

**STATE OF NEW MEXICO
DEPARTMENT OF INFORMATION TECHNOLOGY
OFFICE OF BROADBAND ACCESS AND EXPANSION**

Agreement #: CNMF0924A16

CONNECT NEW MEXICO GRANT AGREEMENT

This grant agreement (hereinafter “**Agreement**”) constitutes a state sub-award entered into by the State of New Mexico, acting through its Office of Broadband Access and Expansion (“**Office of Broadband**”), and Resound Networks (“**Grantee**”), collectively hereinafter referred to as the “**Parties.**”

RECITALS

WHEREAS, the New Mexico legislature appropriated \$70,000,000 from the general fund to the Connect New Mexico Fund to the Department to plan, design, engineer, construct, purchase, and equip broadband, including alternative and satellite broadband, statewide as set forth in the 2021 General Appropriation Act at Section 17(B)(1) of Chapter 140 of Laws 2021; and

WHEREAS, on behalf of the State, the Office of Broadband administers the Connect New Mexico Fund to provide Award funds to subrecipients to foster the deployment of broadband access across Unserved and Underserved areas in New Mexico through sustainable, scalable networks and financially viable business plans and serve the comprehensive community with high-quality, reasonably priced solutions; and

WHEREAS, the Office of Broadband issued a Notice of Funding Opportunity (“**NOFO**”) for the Connect New Mexico Fund on or about December 12, 2023 by which it sought applications from interested parties for the purpose of making subawards to subrecipients for eligible activities, pursuant to the requirements found in §1.12.21 NMAC; and

WHEREAS, Grantee submitted an application (“**Grantee’s Application**”) to the Connect New Mexico Fund on or about March 19, 2024 by which it sought Award funding for the broadband infrastructure project as described in Grantee’s Application; and

WHEREAS, based upon its review of Connect New Mexico Fund applications, the Office of Broadband notified Grantee on or about September 24, 2024 that it intended to make a subaward to Grantee on or about, subject to the execution of a binding legal agreement to be executed between the State of New Mexico and Grantee in accordance with NMSA §6-5-1 *et. seq.*, NMSA §13-1-1 *et. seq.*, §1.4 NMAC, and §2.20 NMAC regarding procurement and the expenditure of public monies ; and

WHEREAS, Grantee has registered with the Internal Revenue Service in its name as stated herein, and been issued the following EIN: 47-3738118; and

WHEREAS, this Agreement is intended to be the sole and exclusive agreement between the State of New Mexico and Grantee regarding the subaward of Award funds by the State of New Mexico to Grantee, and contains the entire understanding and agreement between the Parties;

NOW, THEREFORE, it is mutually agreed by the Parties as follows:

TERMS AND CONDITIONS

ARTICLE 1 – DEFINITIONS

“Award” is state award dated September 24, 2024, from the State of New Mexico to the Office of Broadband Access and Expansion as described in the Recitals herein.

“Budget Period” has the meaning set forth in Article 5(C) of this Agreement.

“Business Days” means Monday through Friday, except for Federal and State holidays.

“Contract Documents” has the meaning set forth in Article 2(A) of this Agreement.

“Effective Date” has the meaning set forth in Article 5(A) of this Agreement.

“Eligible Service Area” is a geographical area in which 80% of the household and business locations are either unserved and/or underserved.

“Events of Default” has the meaning set forth in Article 15(A) of this Agreement.

“Grant” or “Grant Amount” has the meaning set forth in Article 3(A) of this Agreement.

“Grantee’s Application” refers to the application identified in the Recitals herein.

“ISP” means Internet Service Provider as set forth in Article 7(A)(13) of this Agreement.

“Matching Funds” has the meaning set forth in Article 3(D) of this Agreement.

“NOFO” has the meaning set forth in the Recitals herein.

“Performance Period” has the meaning set forth in Article 5(B) of this Agreement.

“Plan” has the meaning set forth in Article 8(A) of this Agreement.

“Project” has the meaning set forth in Article 3(A) of this Agreement.

“Request for Payment” has the meaning set forth in Article 9(B) of this Agreement.

“Scope of Work” has the meaning set forth in Article 6 of this Agreement.

"SCRM Plan" has the meaning set forth in Article 8(B) of this Agreement.

"Substantial Completion" is the date for which the Project can fulfill the primary operations that it was designed to perform, delivering services to end-users. At substantial completion, service operations and management systems infrastructure must be operational and able to provide commercial services to the end-users identified in Grantee's application.

"Third-Party Obligation" means allowable expenditures made by Grantee pursuant to the execution of binding written obligations or purchase orders with third-party contractors or vendors for the provision of services, including professional services, or the purchase of tangible personal property and real property for the Project;

"Total Project Cost" is the total cost of the Project, which is based upon the sum of the Grant Amount and the Matching Funds.

"Underserved" means a household or business has access to a wireline-based broadband connection offering at least 25 Mbps download and 3Mbps upload but less than 100 Mbps download and 20 Mbps upload.

"Unserved" means a household or business that lacks access to a wireline-based broadband connection offering at least 25 Mbps download and 3Mbps upload.

ARTICLE 2 – CONTRACT DOCUMENTS

A. Contract Documents. The "**Contract Documents**" consist of this Agreement, any amendments to this Agreement executed in writing by the Parties, and the following exhibits, each of which is incorporated into this Agreement as though fully set forth herein:

1. Scope of Work as described in Article 6 of this Agreement (**Exhibit A**)
2. Detailed Project Budget (**Exhibit B**)
3. Service Area Map (**Exhibit C**)
4. Project Schedule (**Exhibit D**)
5. List of Service Offerings and Pricing Schedule (**Exhibit E**)
6. Serviceable Locations (**Exhibit F**)
7. Request for Reimbursement (**Exhibit G**)

B. Precedence. In the case of dispute or ambiguity arising between any of the Contract Documents, the terms and conditions set forth in the main body of this Agreement and its amendments shall take precedence.

ARTICLE 3 – GRANT AMOUNT AND USES; MATCHING FUNDS; AVAILABILITY OF GRANT FUNDS

A. Grant Amount. Subject to the terms of this Agreement, the Department hereby awards exclusively to Grantee a sum not to exceed \$755,605 (the "**Grant**" or "**Grant Amount**")

to be used for the purposes of funding the broadband infrastructure project described in the Scope of Work attached as **Exhibit A** to this Agreement (the “**Project**”). The Grant Amount is to be used only for approved eligible costs, construction and expansion of high-speed broadband infrastructure used to provide service as specified in the Scope of Work. Grantee certifies that any Project costs funded by the Grant shall not subject to reimbursement by any other state or federal funding source.

B. Eligible Expenses. Eligible expenses for the Project shall be determined in accordance with the accounting principles identified in §2.20.5 NMAC, and may only be used to cover expenses incurred during the period of performance and for allowable closeout costs incurred during the grant closeout process. The Grant shall not be used for research and development (R&D), or indirect costs. A non-exhaustive list of eligible expenses includes:

1. Direct costs related to preparing Grantee’s Application;
2. Data gathering, feasibility studies, community engagement, public feedback processes, digital equity assessments and planning, needs assessment;
3. Upfront costs for rights of way, easement and condemnation, acquiring permits, costs associated with satisfying the environmental, historical and cultural assessment, reviews and mitigation;
4. Architectural and engineering design;
5. Costs related to the construction, improvement, and acquisition of facilities required to deploy broadband infrastructure including all required materials and labor costs, site planning work (e.g., make ready) and project management;
6. Last-mile network facilities, including electronics necessary to deliver service to an end user including, but not limited to optical line terminal (OLT), optical network terminals (ONT), routers, switches, firewalls, wireless radio equipment, antennae, access points, and any necessary equipment shelters;
7. Middle-mile network facilities, including electronics necessary to deliver backhaul and middle-mile services;
8. Alternative technologies for non-terrestrial systems, including system components required to deliver broadband to unserved and underserved New Mexicans such as user terminals to receive a signal, ground segments designed to serve New Mexican communities, and core aerial network elements specific to serving New Mexican communities;
9. Customer premise equipment placed within the premise to enable connectivity, such as routers and modems;
10. The cost of long-term leases (for terms greater than one year) of facilities required to provide qualifying broadband service, including infeasible right-of-use (IRU) agreements and capital leases;
11. Personnel costs, including salaries and fringe benefits for staff and consultants required for the implementation of the Project; and
12. Costs associated with the collection, monitoring, and reporting of data as required under the terms of this Agreement.

C. Ineligible Expenses. The following non-exhaustive list of expenditures are not eligible uses of the Grant:

1. Acquisition of spectrum licenses;
2. Operations and maintenance costs (other than grant administration costs);
3. Short-term operating leases;
4. Payment of interest or principal on outstanding debt instruments, or other debt service costs incurred prior to the effective date.
5. Fees or issuance costs associated with the issuance of new debt;
6. Satisfaction of any obligation arising under or pursuant to a settlement agreement, judgment, consent decree, or judicially confirmed debt restructuring plan in a judicial, administrative, or regulatory proceeding;
7. To support or oppose collective bargaining;
8. Any expense for which Grantee receives other federal or state funding or reimbursement;
9. Expenditures related to land buildings, structures, improvements, or equipment not directly used to support the deployment of a broadband network; and
10. Expenditures for any deliverable acquired from a contractor or other third party operating on Grantee's behalf to the extent such deliverable was not procured by Grantee in compliance with the procurement standards set forth in Article 3(F) of this Agreement.

D. Matching Funds. Grantee is required to contribute a match towards the Project that is 50% of the Total Project Cost, in the amount of at least \$759,951 ("**Matching Funds**"). Matching Funds must consist of cash and in-kind contributions as expressly described in the Detailed Project Budget attached as **Exhibit B** to this Agreement. Matching Funds shall be applied to this project after June 30, 2025, or the expenditure of the grant amount, whichever comes first. Grantee may incorporate allowable application expenses as outlined in Article 3(B)(1) into Matching Funds. Any exception to or deviation from this Matching Funds requirement must be confirmed in writing by the Office of Broadband prior to disbursement of the Grant. Upon request, Grantee shall provide the Office of Broadband with information and documentation in forms acceptable to the Office of Broadband regarding the Matching Funds.

E. Availability of Grant Funds. Notwithstanding anything in this Agreement to the contrary, all obligations of the State of New Mexico hereunder, including, without limitation, the disbursement of Grant funds pursuant to this Agreement, are contingent upon continued appropriation of those funds by the New Mexico State Legislature, and in no event shall the State of New Mexico be liable for any payments or disbursements hereunder in excess of such available or appropriated funds. In the event of a reduction or termination of those Award funds, the State of New Mexico shall have the right to authorize the withholding of payment until such Award funds become available, if ever, and shall have the right to

terminate this Agreement immediately upon giving Grantee written notice of such termination.

- F. Procurement. Grantee's procurement of all property and services under this Agreement must conform to the applicable procurement standards set forth in New Mexico Procurement Code, § 13-1-1 et seq. NMSA 1978, §1.4.1 NMAC, and § 1.12.21 NMAC.
- G. Overbudget. Grantee is responsible for performing to completion the entire Scope of Work even if the total actual expenditures exceed the amount stated in the Detailed Project Budget, and Grantee solely assumes any financial risk the Project may come in over budget.

ARTICLE 4 – NOTICE OF STATE SUBAWARD

The Award from the State of New Mexico to the Office of Broadband Access and Expansion, dated September 24, 2024, was issued pursuant to 2021 General Appropriation Act at Section 17(B)(1) of Chapter 140 of Laws 2021, to authorize payments to certain sub recipients from the Connect New Mexico Fund.

ARTICLE 5 – EFFECTIVE DATE; PERIOD OF PERFORMANCE; BUDGET PERIOD

- A. Effective Date. This Agreement shall take effect upon execution by all parties (“**Effective Date**”).
- B. Subaward Period of Performance Start and End Date. The period of performance shall start on the Effective Date and the Project must be completed in accordance with the Project Schedule found in Exhibit D (hereinafter “**Performance Period**”). The Office of Broadband may, request approval from New Mexico State Legislature to extend the Performance Period on the condition Grantee demonstrates the following: (a) significant progress has been completed; (b) extenuating circumstances require an extension of time to allow the Project to be completed; and, (c) a detailed plan that will allow the Project to be completed within a reasonable period of time.
- C. Subaward Budget Period Start and End Date. The budget period shall start upon the Effective Date and shall end no later than June 30, 2025 (hereinafter “**Budget Period**”). The Department will provide reimbursement for all eligible expenses incurred after the Effective Date. Costs incurred by Grantee after June 30, 2025 will not be eligible for reimbursement, and Grantee must submit to the State of New Mexico, no later than 90 calendar days (or an earlier date as agreed upon in writing by Grantee and the State of New Mexico) after the end date of the period of performance, all financial, performance, and other reports as required by the terms and conditions of the award.
- D. Notice to Proceed. Once this agreement is executed, this will trigger the creation of a Purchase Order reflecting the Grant Amount for the Grantee to receive funds against. No funds shall be disbursed to the Grantee for prior to the date on the Purchase Order, as set

forth in the New Mexico Procurement Code, § 13-1-1 et seq. NMSA 1978, and accompanying regulations at § 1.4.1 NMAC

ARTICLE 6 – SCOPE OF WORK

Grantee's Scope of Work, including all supporting documents (except for Grantee's audited financial statements and *pro forma* financials) and any written modifications or reports resulting from the review by the Office of Broadband (collectively "**Scope of Work**," attached hereto as **Exhibit A**), are incorporated into this Agreement by reference and the representations made therein are binding upon Grantee. Grantee shall engage in activities as set forth in the Scope of Work, and any changes to the Scope of Work must be approved in writing by the Office of Broadband based upon Grantee's submission of the completed template to be published by the Office of Broadband for the purpose of requesting such changes to the Scope of Work. In considering a change request by Grantee, the Office of Broadband may consider mitigating factors not caused by Grantee and/or outside Grantee's control. Any failure by Grantee to seek approval prior to making any change to the Scope of Work may be grounds for Project suspension or termination of this Agreement.

ARTICLE 7 – LEGAL COMPLIANCE

- A. Project Requirements. Grantee shall furnish all necessary management, supervision, labor, materials, tools, supplies, equipment, software, services, engineering, testing and/or any other act or thing required to perform and complete the Project in a full and diligent manner in accordance with the Scope of Work. The Project may be completed in milestones so long as each fully completed milestone enables broadband service to be available to a home, business or otherwise available to the public in the Eligible Service Area for the Project. Grantee's project administration requirements shall include the following:
1. Make a determination that it has the institutional, managerial and financial capability to ensure proper planning, management and completion of the Project prior to Grantee's expenditure any portion of the Grant Amount.
 2. Make available to the Office of Broadband all project plans, documents, and data, including but not limited to the Project's engineering, planning, or design activities.
 3. Install broadband infrastructure and delivering service upon reasonable request in the approved Project Area to all existing homes and businesses located in the Project Area.
 4. Ensure broadband infrastructure and associated equipment is designed to reliably deliver broadband in the approved Project Area that meets or exceeds symmetrical download and upload speeds of 100/100 megabits per second ("Mbps"); provided, however, if such speeds are not practicable because of geography, topography, or excessive costs, the Project shall be designed to deliver 100/20 Mbps download/upload speeds and be scalable to 100/100 Mbps symmetrical download/upload speeds.
 5. Ensure broadband infrastructure is completed and operable in accordance with industry construction standards and engineering best practices.

6. Procure and provide construction and installation of all necessary broadband infrastructure and equipment for the Project. Operation and maintenance of the system is the sole responsibility of Grantee.
7. Research and comply with all local, state, or federal laws, codes, or regulations applicable to the Project.
8. Research and comply with all requirements of any local, state, or federal agency or jurisdiction that regulates or governs the Project, including, but not limited to, acquiring all necessary permits, licenses, approvals, and agreements.
9. Schedule, identify, coordinate, and provide safe access for, and obtain all inspections for Grantee's work related to the Project, as required by any authorized agency or applicable code.
10. Obtain all certifications, licenses, permits, and approval necessary to operate the Project, and otherwise satisfying all requirements necessary to operate the Project.
11. To the extent identified in its Application and relied upon by Grantee in seeking the Grant, any additional efforts to increase digital literacy, support online training, and the provision of public access such as wi-fi, the provisions of such options are hereby made a part of and required by this Agreement.
12. To the extent identified in the Application and relied upon by Grantee in seeking the Grant, any partnerships with other Internet Service Provider ("ISP"), cooperatives or governmental entities, shall be identified in the Application and are made a part of and required by this Agreement.
13. Grantee affirms that it will consult with the New Mexico Department of Transportation, the Office of Broadband, and electric utilities as well as local water sewer utilities as to any possible efficiencies that can be achieved with a "Dig Once" approach.
14. Grantees are required to provide all the services and pricing as stated in Grantee's Application for at least five (5) years from the date of Substantial Completion, except that prices may be increased no more than once per calendar year due to inflation by a percentage that shall not exceed the Consumer Price Index for All Urban Consumers (CPI-U), All Items, for the 12-month period preceding the annual price increase. For any other increase due to unique circumstances, the Grantee must seek approval in writing from the Office of Broadband.

B. State Requirements. Grantee acknowledges and hereby certifies that the Project shall comply with the requirements of the Appropriation and all applicable state statutes, regulations, executive orders and any other guidance issued by the State of New Mexico regarding the funds. Grantee may only use the Grant Amount in compliance with the Appropriation and § 1.12.21 NMAC regarding grant programs implemented by the Office of Broadband. Grantee shall maintain records and financial documents sufficient to evidence compliance regarding its eligible uses of funds. Grantee also agrees to comply with all other applicable state statutes, regulation and executive orders, including but not limited to applicable statutes and regulations prohibiting discrimination in programs receiving state financial assistance and all applicable environmental laws and regulations.

- C. Civil Rights Compliance. Grantee is public contractor requires to meet legal requirements relating to nondiscrimination and nondiscriminatory use of state funds found in the Human Rights Act, NMSA §28-1-1 *et. seq.* Those requirements include ensuring a governmental entity or public contractor do not, directly or indirectly, refuse, otherwise limit or put conditions on services, or otherwise discriminate, on the basis of race, age, religion, color, national origin, ancestry, sex, sexual orientation, gender, gender identity, pregnancy, childbirth or condition related to pregnancy or childbirth, physical or mental disability, serious medical condition or spousal affiliation. Grantee agrees to, upon request, make available to the Office of Broadband such information and documentation necessary to demonstrate compliance with the Human Rights Act.
- D. Maintenance of and Access to Records. Grantee shall maintain records and financial documents sufficient to evidence compliance state laws, regulations, and related guidance, the Award, and this Agreement. The Department of Finance Administration (DFA), New Mexico Department of Justice, Office of Broadband, or their authorized representatives, shall have the right of access to records (electronic and otherwise) of Grantee in order to conduct audits or other investigations. Records shall be maintained by Grantee for a period of five (5) years after all funds have been expended or reverted to the State General Fund, whichever is later.
- E. Conflicts of Interest. Grantee understands and agrees it must maintain a conflict-of-interest policy consistent with the Governmental Conduct Act, NMSA §10-16-1 *et seq.*, and that such conflict-of-interest policy is applicable to each activity funded under this award. Grantee must disclose, in writing, to the Office of Broadband, any conflict of interest or potential conflict of interest affecting the awarded funds.
- F. False Statements. Grantee understands that making false statements or claims in connection with this award is a violation of federal law and may result in criminal, civil, or administrative sanctions, including fines, imprisonment, civil damages and penalties, debarment from participating in federal awards or contracts, and/or any other remedy available by law.
- G. Publications. Any publications produced with funds from this award must display the following language: “This project [is being] [was] supported, in whole or in part, by the State of New Mexico Notice of Funding # OBAE-2023.001 awarded by the Office of Broadband Access and Expansion.
- H. Debts Owed the State Government.
1. Any funds paid to Grantee (a) in excess of the amount to which Grantee is finally determined to be authorized to retain under the terms of the Award; (b) that are determined by the Department of Finance Administration (DFA), New Mexico Department of Justice, or Office of Broadband to have been misused; or (c) that are determined by Department of Finance Administration to be subject to a repayment obligation, and have not been repaid by Grantee, shall constitute a debt to the State of New Mexico.

2. Any debts determined to be owed the State of New Mexico must be paid promptly by Grantee. A debt is delinquent if it has not been paid by the date specified in State's initial written demand for payment, unless other satisfactory arrangements have been made, or if Grantee knowingly or improperly retains funds that are a debt as defined in the paragraph above. The State of New Mexico will take any actions available to it to collect such a debt.

I. Disclaimer.

1. Grantee acknowledges and accepts that the State of New Mexico expressly disclaims any and all responsibility or liability to Grantee or third persons for the actions of Grantee or third persons resulting in death, bodily injury, property damages, or any other losses resulting in any way from the performance of this award or any other losses resulting in any way from the performance of the Award or any contract, or subcontract under the Award.
2. The acceptance of this Agreement by Grantee does not in any way establish an agency relationship among or between the United States, State of New Mexico, the Department, the Office of Broadband and Grantee.

J. Protections for Whistleblowers. In accordance with the Whistleblower Protection Act, NMSA §10-16C-1 *et seq*, Grantee may not take any retaliatory action against an employee in reprisal for:

1. Disclosing to the Office of Broadband, or any other third party, an action or a failure to act that the employee believes in good faith constitutes an unlawful or improper act;
2. Providing information to a public body as part of an investigation, hearing or inquiry into an unlawful or improper act; or
3. Objecting to or refusing to participate in an activity, policy or practice that constitutes an unlawful or improper act,

Grantee shall inform its employees in writing of the rights and remedies provided under this subsection, in the predominant native language of the workforce.

K. Domestic Preference in Procurement. In accordance with § NMSA 13-4-5, Grantee will provide a preference for the procurement or use of goods, products, or materials produced, grown, processed, or manufactured in New Mexico.

L. Remedies. If the event of Grantee's noncompliance with the Appropriation, this Agreement, other applicable laws, regulations, executive orders, or any reporting or other program requirement, the State of New Mexico may take available remedies as set forth under the law

M. Return of Funds. Grantee must return to the State of New Mexico any Award funds that are not expended and not obligated by June 30, 2025 as part of the closeout process.

N. Audit Requirements. Grantee understands that the Office of Broadband is subject to annual audit in accordance with the Audit Act, NMSA § 12-6-2 *et seq*, and that financial records

related to this Award may be subject to review. Grantee agrees to provide unrestricted access to, or produce copies of, any financial related to this award to the State Auditor, Department of Finance Administration, or designated contactor for purposes of completing the audit.

O. Labor.

1. Grantee shall comply with the Public Works Minimum Wage Act, NMSA 1978, §§ 13-4-10 through 13-4-17.
2. Grantee shall provide certification that all laborers and mechanics employed by contractors and subcontractors in the performance of the Project are paid wages at rates not less than those prevailing, as assessed by the New Mexico Department of Workforce Solutions (NMDWS).
3. Grantee must register with the NMDWS' Public Works Apprenticeship Application (PWAA) online database system to obtain prevailing wage determinations. Grantees are encouraged to communicate and register with NMDWS' PWAA online portal prior to selection of grant award and grant agreement execution to ensure fidelity with State of New Mexico statutory regulation, and state agency grant administrative processes.
4. Tribal sovereign nations in New Mexico are exempt from Public Works Minimum Wage Act requirements.

P. Interest and Insurance. Grantee agrees that any equipment, supplies or real property purchased or, in the case of real property, improved, using Grant funds will be used for the purpose and in the manner described in this Agreement. Grantee agrees to maintain insurance on all equipment, supplies, or real property purchased using Grant funds.

ARTICLE 8 – CYBERSECURITY

A. Risk Management Plan. Grantee hereby attests as follows:

1. Grantee has a cybersecurity risk management plan (the “**Plan**”) in place that is either: (a) operational with respect to the Project described in the Scope of Work, or (b) ready to be operationalized upon providing service from the Project described in the Scope of Work;
2. The Plan reflects the latest version of the National Institute of Standards and Technology (NIST) Framework for Improving Critical Infrastructure Cybersecurity (currently Version 1.1), and specifies the security and privacy controls being implemented;
3. The Plan will be reevaluated and updated on a periodic basis and as events warrant; and
4. The Plan will be submitted to the Office of Broadband prior to the final payment of Grant funds pursuant to the terms of this Agreement, and shall be resubmitted to the Office of Broadband within 30 calendar days from the date Grantee makes any substantive changes to the Plan.

- B. Supply Chain Risk Management Plan. With respect to a supply chain risk management plan (“**SCRM Plan**”), Grantee hereby attests that Grantee has a SCRM Plan in place that is either: (a) operational with respect to the Project described in the Scope of Work, or (b) ready to be operationalized upon providing service from the Project described in the Scope of Work;

ARTICLE 9 – DISBURSEMENT

- A. Conditions of Disbursement. The following conditions apply to the disbursement of the Grant to Grantee:

1. Grantee’s expenditures shall be made during the Budget Period and prior to the termination of this Agreement (*i.e.*, the goods and services have been delivered and accepted or title to the goods has been transferred to the Grantee and/or the services have been rendered for the Grantee);
2. The total amount received by Grantee shall not exceed the lesser of: (a) the Grant Amount or (b) the Total Project Cost after subtracting the required Matching Funds;
3. Grantee is in compliance with the terms and conditions of this Agreement to the satisfaction of the Office of Broadband; and
4. Grantee has submitted a request for reimbursement consisting of all documentation required under this Article 9.

- B. Request for Reimbursement Procedures and Deadlines. Grantee shall request payment for incurred grant expenditures by submitting a request for reimbursement in the form attached hereto as **Exhibit G** (hereinafter “**Request for Reimbursement**”). Reimbursement requests are subject to the following procedures and deadlines:

1. Grantee must submit a Request for Reimbursement;
2. Each Request for Reimbursement must contain proof of payment by Grantee or liabilities incurred by Grantee showing that the expenditures are valid or are liabilities incurred by Grantee in the form of actual invoices received by Grantee for Third-Party Obligations; provided, however, that the Grantee may be reimbursed for unpaid liabilities only if the Department, in its sole and absolute discretion, agrees to do so and in accordance with any special conditions imposed by the Department.
3. Grantee may submit a Request for Reimbursement to the Department based upon invoices received, but not yet paid, by Grantee for a Third-Party Obligation, which the Department may process, at their discretion, if the invoices comply with the provisions of this Agreement and are a valid liability of Grantee, Grantee shall make payment in-full on those Third-Party Obligations within five (5) Business Days from the date of receiving reimbursement from the Department or such shorter period of time as the Department may prescribe in writing. Grantee is required to certify to the Department proof of payment of the Third-Party Obligations within ten (10) Business Days from the date of receiving reimbursement from the Department. Reimbursement for invoices received, but not yet paid, shall only be made at the Department’s discretion.

4. A Request for Reimbursement shall include a statement specifying the amount of cash or in-kind match contributions from the Matching Funds being applied by Grantee towards payment of the items set forth in the Request for Reimbursement. Cash or in-kind match percentage applied to Request for Reimbursement total amount will be deducted from invoiced amounts.
 5. Requests for Reimbursements on a Third-Party Obligation shall be submitted by Grantee to the Department within 30 days from the date the Third-Party Obligation was incurred as evidenced by an unpaid invoice received by the Grantee from a third-party contractor or vendor.
 6. Grantee's failure to abide by the requirements herein will result in the denial of its Request for Reimbursement or will delay the processing of its Request for Reimbursement. The Department has the right to reject a reimbursement request for the Project unless and until it is satisfied that the expenditures in the Request for Reimbursement are for permissible purposes within the meaning of this Agreement. Further, the Department's right to reject any Request for Reimbursement is in addition to, and not in lieu of, any other legal or equitable remedy available to the Department due to Grantee's violation of this Agreement.
- C. Retainage of Grant Funds. The Department will retain 10% of the Grant Amount sought by Grantee as security for Grantee's full performance of this Agreement. Retainage shall be applied to the final 10% of the allowable project expenditures. Department will release all retained amounts to Grantee upon a final site inspection by the Office of Broadband to confirm Substantial Completion of the Project and Grantee's successful Project close-out, including timely delivery of the Close-Out Report required under Article 10(B) of this Agreement, demonstrating Grantee stands in full compliance with all programmatic and regulatory obligations set forth in this Agreement. Grantee may submit a written request to the Department to release retained funds prior to the final inspection, which shall only be granted at the Department's discretion.

ARTICLE 10 – REPORTING REQUIREMENTS

- A. Quarterly Progress Reports. No later than thirty (30) calendar days after the end of each calendar year quarter commencing on the Effective Date and ending upon Project closeout, Grantee must submit to the Office of Broadband a quarterly progress report in such form as the Office of Broadband may require. The specific data points required will be designated by the Office of Broadband in guidance to be published on the Pilot Program website. For illustration purposes, the types of data required may include the following metrics:
1. Financial information, including incurred project expenditures, the amount of grant funds received and the amount and type of Matching Funds applied;
 2. Project execution information, including progress milestones achieved with regard to network design, permits and other approvals, procurement, infrastructure deployment, equipment deployment, network testing and commercial service rollout;
 3. End-user data, including the number of premises passed and/or covered by the Project and the number of subscribers.

4. Narrative information to provide a summary of key accomplishments, challenges, and major objectives for the following quarter; and
 5. Workforce deployment, including the number of employees and contractor personnel who provided services and work on the Project.
- B. Close-Out Report. Grantee shall deliver a close out report to the Office of Broadband no later than ninety (90) calendar days after Substantial Completion or termination of the Agreement or expenditure of all Grant funds, whichever event occurs last. The specific data points required will be designated by the Office of Broadband in guidance to be published online. For illustration purposes, the types of data required may include the following metrics:
1. Financial information, including incurred project expenditures during the Performance Period, the amount of grant funds received and the amount and type of matching Funds applied and a description of how funds were spent in comparison to the Detailed Project Budget;
 2. Network performance data, including at a minimum speed and latency test results;
 3. Wireline network coverage, including premises passed, miles deployed and segmented (e.g., last vs. middle-miles, aerial vs. buried miles), IRUs, fiber strands deployed and location of interconnection points for middle-mile projects;
 4. Wireless network coverage, including premises covered, towers deployed and leased, base stations deployed and premise-based receivers deployed
 5. Network capacity, including information about network capacity and future scalability;
 6. Cost metrics, including deployment costs (per mile, per premise) and drivers for any variances as noted in Grantee's Application;
 7. Network map, including a final network map in both PDF and KMZ forms that delineates all constructed routes, and any routes not constructed that were designated on the Service Area Map;
 8. Workforce deployment, including the number of employees and contractor personnel who provided service and work on the Project;
 9. Project accomplishments narrative, including a description of all Project achievements;
 10. Project challenges narrative, including a description of problems, delays, or adverse conditions that occurred, or which affected the attainment of Project objectives identified in the Scope of Work; and
 11. Lessons learned, including a summary of key lessons learned and recommendations to the Office of Broadband that can be applied to future grant programs.
- C. Post-Completion Annual Project Update. For five (5) years commencing on the first January 31st following Substantial Completion, Grantee must submit an annual update to allow the Office of Broadband to track the Project's impact. The specific data points required will be designated by the Office of Broadband in guidance to be published online. For illustration purposes, the types of data required may include the following metrics:

1. Last-mile customers, including the estimated number of subscribers who are using the broadband service provided in whole or in part by the Project by customer segment (e.g., residents, businesses, community institutions, farms) as of the report date and the percentage of customers being served relative to the addressable market;
 2. Middle-Mile customers, including for middle-mile projects the number of wholesale customers and interconnection agreements;
 3. Enrollment in adoption assistance programs, including the number of subscribers enrolled in an affordable connectivity program;
 4. Digital literacy, including results and outcomes related to any digital literacy, internet adoption or internet access programs and initiatives related to the project;
 5. Network performance data, including at a minimum speed and latency test results;
 6. Service offerings and pricing, including the service offerings and prices being offered in the Project's service area;
 7. Network speed, including the maximum speed offered by the network and, if varied by location, a narrative regarding the percentage of passed (or covered) premises that can access the highest speed;
 8. Network expansions that were enabled by the Project; and
 9. Ownership changes that identify and describe any changes in ownership or control of Grantee or the Project.
- D. Map Reporting to the Federal Communications Commission. Grantee must submit broadband availability data to the Federal Communications Commission ("FCC") as part of its Broadband Data Collection initiative. The FCC requires that data as of June 30th is due no later than the following September 1st, and that data as of December 31st is due no later than the following March 1st. The specific requirements are stated in the document posted at this website: <https://us-fcc.app.box.com/v/bdc-availability-spec>. This requirement will exist so long as the FCC requires facilities-based carriers to provide such data.
- E. Map Reporting to the Office of Broadband. Grantee must report to the Office of Broadband all data required to be reported during the term of this Agreement by facilities-based providers pursuant to NMSA 1978, § 63-9J-3(J), or any rule promulgated by the Office of Broadband.
- F. Professional Engineer Stamped Review. When required by the State of New Mexico Regulation and Licensing Department ("RLD") or other New Mexico State law Grantee shall provide the Office of Broadband a Professional Engineer stamped review to confirm that the Project has been completed, the design and installation of the Project conform to the Scope of Work and any authorized changes, that the network conforms to all requirements set forth in this Agreement, and that the installed infrastructure will provide the service levels stated in Grantee's Application. This stamped plan is due no later than 90 calendar days after Substantial Completion.
- G. Reporting. Grantee shall comply with all applicable State of New Mexico reporting requirements necessary to comply with the Connect New Mexico Fund.

H. Broadband Label: Grantee shall comply with all FCC requirements regarding the Broadband Label. Generally, the FCC requires that an ISP display, at the point-of-sale, a label that discloses to customers certain information about prices, introductory rates, data allowances, broadband speeds, and management practices, among other things.

ARTICLE 11 – LIASONS

All project management and coordination on behalf of the Department shall be through a single point of contact designated as the Department’s liaison. Grantee shall designate a liaison that will provide the single point of contact for management and coordination of Grantee’s work.

The liaisons for this Agreement are:

For the Department:

Drew Lovelace
Acting Director of Broadband, OBAE
715 Alta Vista St.
Santa Fe, NM 87505
drew.lovelace@connect.nm.gov

For Grantee:

Tyson Curtis
Chief Executive Officer
PO Box 1741
Pampa, TX 79065
tyson@resoundnetworks.com

ARTICLE 12 – PROJECT MONITORING

The Office of Broadband or any of its authorized agents may monitor and inspect all phases and aspects of Grantee’s performance to determine compliance with the Scope of Work, the proper use of funds, and other technical and administrative requirements of this Agreement, including the adequacy of Grantee’s records and accounts. This section shall survive termination of this Contract.

ARTICLE 13 – NOTICE

All notices or communications required or permitted to be given by a Party under the provisions of this Agreement must be in writing and delivered to the other Party’s liaison identified herein in accordance with § 1.12.21.8(D) NMAC.

ARTICLE 14 – ASSIGNMENT OF AGREEMENT; TRANSFER OF PROJECT ASSETS

Grantee may not assign or transfer any portion of this Agreement without prior written consent by the Office of Broadband, in its sole discretion. In the event that any assets acquired, in whole or in part, with Grant funds are to be sold, leased, licensed to or operated by a private entity other than Grantee during the useful life of the assets, the sale, lease, license, or operating agreement must be approved before it may become effective by the applicable oversight entity (if any) in accordance with state and federal law or, if no oversight entity is required to approve the transaction, it must be approved before it may become effective by the Office of Broadband based on a determination whether the transaction complies with applicable state and federal law and this Agreement.

ARTICLE 15 –DEFAULT, CURE, TERMINATION AND REMEDIES

- A. Default. The Department may unilaterally terminate this Agreement for default by Grantee (“**Event of Default**”) as authorized by, and subject to the requirements of, § 1.12.21.14 NMAC.
- B. Remedies. Upon the occurrence of any Event of Default and Grantee’s failure to cure said Event of Default within the applicable cure period as provided by § 1.12.21.14 NMAC, or in the event of termination by the Office of Broadband, the Office of Broadband may, in its sole discretion, exercise any right, or pursue any remedy, authorized by state or federal law, or the terms of this agreement. Such rights and remedies may include, but are not limited to, the following actions:
1. Withhold any or all payments or disbursements of the Grant to be made under this Agreement, in which event Grantee shall have no right, title, or interest in or to any of the undisbursed Grant funds;
 2. Disallow (that is, deny both use of funds and any applicable matching credit for) all or part of the cost of the activity or action not in compliance;
 3. Treat the Agreement as breached and pursue any remedies at law or in equity, or both; or
 4. Demand repayment of all or a portion of the Grant funds disbursed to Grantee, plus all costs and reasonable attorney’s fees incurred by the Department in recovery proceedings.

ARTICLE 16 – CONFLICT OF INTEREST

Grantee warrants that it presently has no interest and will not acquire any interest, direct or indirect, which would conflict in any manner or degree with Grantee’s performance under this Agreement. Grantee certifies that it has followed the requirements of the Governmental Conduct Act, NMSA 1978, §§ 10-16-1 through 10-16-18, regarding contracting with a public officer, state employee or former state employee.

ARTICLE 17 – OWNERSHIP AND PUBLICATION OF MATERIALS

All reports, information, data, and other materials prepared by Grantee or any of its contractors, subcontractors, or subrecipients in furtherance of this Agreement are the property of Grantee and the Office of Broadband. Both Grantee and the Office of Broadband have the royalty-free, nonexclusive, and irrevocable right to reproduce, publish, authorize others to use, and to otherwise use, in whole or part, such property and any information relating thereto. No material produced in whole or part under this Agreement may be copyrighted or patented in the United States or in any other country without the prior written approval of both the Office of Broadband and Grantee.

ARTICLE 18 – INSURANCE REQUIREMENTS

- A. Commercial Liability Insurance. At its sole cost and expense, Grantee shall maintain occurrence-based general liability coverage with minimum limits of \$1 million per occurrence and \$2 million aggregate per year. Grantee shall also require that any

contractors performing construction services under this Agreement shall maintain the same commercial liability coverage as Grantee is required to maintain hereunder.

- B. Professional Liability Insurance. Grantee shall provide, or require any licensed agent or contractor who provides professional engineering services within the scope of his or her license to Grantee in connection with the Project to procure and maintain professional liability (errors & omissions) coverage with a limit of \$2,000,000 per claim. If this insurance is written on a “claims made” basis, then the policy shall provide “tail coverage” for claims asserted within three (3) years after the earlier of the date of Substantial Completion or the date of termination of this Agreement.

- C. General Insurance Requirements. Insurance coverages shall be provided by a company with an A.M. Best rating of A- or better. All certificates and endorsements must be received by the Office of Broadband prior to beginning any activity provided for under this Agreement. Grantee must notify the Office of Broadband immediately of any material change in insurance coverage, such as changes in limits, coverage, or change in status of policy. The Office of Broadband reserves the right to request complete copies of Grantee’s insurance policy, including endorsements, at any time.

ARTICLE 19 – DEFENSE AND INDEMNIFICATION

Grantee will defend, indemnify and hold harmless the Office of Broadband, and the State of New Mexico, and their officers, employees and agents free from all actions, proceedings, claims, demands, costs, damages, attorneys’ fees and all other liabilities and expenses of any kind from any source which may arise out of Grantee’s performance of this Agreement, which is caused, or alleged to be caused, by an act or omission of Grantee or of any agent of Grantee in the performance of this Agreement. In the event that any action, suit or proceeding related to the performance of this Agreement is brought against Grantee and/or any agent of Grantee, Grantee shall, within two (2) Business Days after Grantee receives notice thereof, notify the Department’s liaison in writing.

ARTICLE 20 – REPRESENTATIONS AND WARRANTIES

Recognizing that the Department is relying hereon, Grantee represents and warrants, as of the Effective Date of this Agreement, as follows:

- A. Organization; Power, Etc. Grantee: (1) is duly organized and validly existing under the laws of the State of New Mexico; (2) is duly qualified to do business and is in good standing in the State of New Mexico; (3) has legal power to own and operate its assets and to carry on its business and to enter into and perform its obligations under this Agreement; (4) has duly and lawfully obtained and maintained all material licenses, certificates, permits, authorizations and approvals necessary to conduct its business or required by applicable laws; and (5) is eligible to obtain the financial assistance from the Department contemplated by this Agreement.

- B. Authority. The execution, delivery and performance by Grantee of this Agreement and the performance of the transactions contemplated hereby and thereby have been duly authorized by all necessary actions and do not violate any provision of law or any charter, articles of incorporation, organization documents or bylaws of Grantee or result in a breach of, or constitute a default under, any agreement, security agreement, note or other instrument to which Grantee is a party or by which it may be bound. Grantee has not received any notice from any other party to any of the foregoing that a default has occurred or that any event or condition exists that with the giving of notice or lapse of time or both would constitute such a default.
- C. Consents. No consent, approval, authorization, order, filing, qualification, license, or permit of any governmental authority is necessary in connection with the execution, delivery, performance, or enforcement of this Agreement, except such as have been obtained and are in full force and effect.
- D. Binding Agreement. Each part of this Agreement is, or when executed and delivered will be, the legal, valid, and binding obligation of Grantee, enforceable in accordance with its terms, subject only to limitations on enforceability imposed in equity or by applicable bankruptcy, insolvency, reorganization, moratorium, or similar laws affecting creditors' rights generally.
- E. Compliance with Applicable Laws. Grantee will comply with all federal, state, and local laws, rules, regulations, ordinances, codes and orders materially applicable to the performance and administration of this Agreement.
- F. Litigation. There is no pending or threatened legal, arbitration or governmental actions or proceedings to which Grantee is a party or to which any of its property is subject which, if adversely determined, could have a material adverse effect on its ability to perform its obligations hereunder.
- G. Information Submitted with Application. All information, reports, and other documents and data submitted to the Office of Broadband in connection with Grantee's Application were, at the time the same were furnished, complete, and correct in all material respects. Any financial statements or data submitted in connection with Grantee's Application present fairly, in all material respects, the financial position of Grantee and the results of its operations in conformity with standard accounting practices. Since the date thereof, there has been no material adverse change in the financial condition or operations of Grantee.

ARTICLE 21 – PURCHASES WITH GRANT FUNDS

Except as specifically authorized in writing in advance by the Office of Broadband, all facilities, materials, equipment, supplies, replacements and all other tangible real or personal property procured for the Project shall not, at the time Grantee submits a Request for Payment to the Office

of Broadband for such items, be subject to any conditional sales agreement, mortgage, bailment lease or other agreement reserving to the seller any right, title or lien.

ARTICLE 22 – DEBARMENT

Grantee certifies and agrees to ensure during the term of this Agreement that neither it nor its principals, contractors, subcontractors, or subrecipient entities are debarred, suspended, proposed for debarment, declared ineligible, or voluntarily excluded from participation in this Agreement by any governmental department or agency.

ARTICLE 23 – FORCE MAJEURE

Neither Party will be liable for damages or have any right to terminate this Agreement for any delay or Default in performing hereunder in the event such delay or Default is caused by conditions beyond the Party's control including, but not limited to Acts of God, government restrictions (including the denial or cancellation of any export or other necessary license), war, insurrection and/or any other cause beyond the reasonable control of the Party whose performance is affected thereby.

ARTICLE 24 – GENERAL PROVISIONS

- A. Applicable Law. This Agreement will be governed and interpreted according to New Mexico law and applicable federal law. Any judicial proceeding concerning this Agreement shall be brought only in the New Mexico First or Second Judicial District Court. By executing this Agreement, Grantee acknowledges and will submit to the jurisdiction of the court as stated herein over any and all such proceedings arising hereunder.
- B. Workers' Compensation. Grantee will comply with state laws and rules applicable to workers compensation benefits for its employees.
- C. Waiver. A Party's failure to require strict performance of any provision of this Agreement will not waive or diminish that Party's right thereafter to demand strict compliance with that or any other provision. No waiver by a Party of any of its rights hereunder will be effective unless made in writing, and no effective waiver by a Party of any of its rights will be effective to waive any of its other rights, duties or obligations hereunder.
- D. Severability. The provisions of this Agreement are severable, and in the event for any reason, a clause, sentence or paragraph of this Agreement is determined to be invalid by a court, agency or commission having jurisdiction over the subject matter hereof, such invalidity will not affect the other provisions of this Agreement, which will be given effect absent the invalid provision.

- E. Headings. Any and all headings within this Agreement are inserted for convenience and ease of reference and will not be considered in the construction or interpretation of any article, section or provision of this Agreement. Numbered or lettered provisions, sections and subsections contained herein refer only to provisions, sections and subsections of this Agreement unless otherwise expressly stated.
- F. Dispute Resolution. In the event dispute arises between the Parties, either Party may send a letter to the other Party requesting the other Party to enter into a dispute resolution process, such as mediation or arbitration, in accordance with NMSA 1978, §§ 12-8A-1 through 12-8A-3.
- G. Entire Agreement. The Contract Documents comprise the entirety of the binding agreement of the parties. They supersede all prior agreements, representations, and understandings. Any amendment must be in a written agreement signed by the Parties.

WHEREFORE, the Parties' authorized representatives sign this Agreement as follows.

GRANTEE

By: DocuSigned by:
Tyson Curtis
EFC32ACB76C44F7... 11/7/2024
Tyson Curtis Date
Chief Executive Officer

OFFICE OF BROADBAND ACCESS AND EXPANSION

By: DocuSigned by:
Drew Lovelace
3F27FC45E7C4438... 11/7/2024
Drew Lovelace, OBAE Acting Director

Approved for financial sufficiency:

By: DocuSigned by:
Eve Banner
7618DA20271446A... 11/8/2024
Eve Banner, Chief Financial Officer

Approved for legal sufficiency:

By: DocuSigned by:
Cassandra Brulotte
C0140204B6F94E1... 11/7/2024
Cassandra Brulotte, Acting OBAE General Counsel

EXHIBIT A - Scope of Work

ORGANIZATION
LEGAL NAME and
DBA [If Applicable]

Resound Networks, LLC

Project Name

FW-San Miguel

Project Summary

Using the CostQuest data sets so generously provided to us by the New Mexico Office of Broadband Access and Expansion (OBAE), we have identified over 1600 underserved and unserved locations in San Miguel County. The communities we propose to serve are Las Vegas, Montezuma, Pecos, Rivera, San Jose, Sapello, and Serafina. Resound Networks proposes to deploy Tarana licensed Fixed Wireless on 8 towers located in San Miguel County. Each tower will have a minimum of 4 sectors with ample capacity for customer growth. Line of Sight can sometimes limit the serviceability of a residence or business. To mitigate this issue, Resound has invested in client premise towers that can be installed near a home, business or neighborhood. We estimate that approximately 50% of homes in the proposed project area will have a need for this additional equipment due to the foliage and terrain. Resound will offer service packages of 25M up to 300M for residential and business customers and packages of up to 1 Gbps for Community Anchor Institutions. It is worth noting that in 2025, Tarana's G2 software update will be released that will allow for additional aggregation to achieve speeds that can exceed 1 Gbps.

Unique Entity
Identifier

VMMFAKM6NY19

NETWORK
PURPOSE

Last Mile

TECHNOLOGY
TYPE

Wireless

Total Project Budget: \$1,515,556.00

Grant Amount Requested \$755,605.00

Grant Amount Awarded \$755,605.00

Matching Funds Contribution Sources: Cash

Total Matching Cash Funds: \$759,951.00

Total Matching In-Kind Funds: \$759,951.00

Total Matching Amount in Dollars: \$759,951.00

Cost Per Unit/Premises: \$3,013.03

Total Budgeted Costs per Servable Unit/Premises: \$1,510.84

Total Grant Costs per Servable Premises: \$1,502.2

Names of Counties to Be Served 1

Number of Communities Served 7.0

***Number of Interconnection Points 2.0

Total Fiber Miles 0.0

New Fiber Miles 0.0

Upgraded Fiber Miles 0.0

Leased Fiber Miles: 0.0

Last-Mile Fiber Miles	0.0
Middle-Mile Fiber Miles	0.0
Number of Total Towers/Poles	2.0
Number of New/Owned Poles	0.0
Number of New/Owned Poles	0.0
Number of Leased Towers/Poles	2.0
Number of Base Stations	8.0
How Many Square Miles will be Covered [Coverage Area]?	506.0
How Many Square Miles will be Covered [Coverage Area]?	506.0
Spectrum Frequency Bands Used: if using multiple bands please specify locations/Incidence	3 GHz
License Requirement	No
Total Premises Covered by Project	503.0
Homes	368
Businesses	108
Community Anchor Institutions	19
Farms	8

Connect New Mexico Fund	
Exhibit B - Detailed Project Budget	
Recipient	Resound Networks
Project Name	San Miguel Tarana
Id/No	

	TOTAL BUDGET	TOTAL GRANT	GRANT %	TOTAL CASH MATCH	TOTAL IN-KIND MATCH	TOTAL MATCHING	MATCHING %
TOTALS	\$ 1,515,556	\$ 755,605	49.9%	\$ 759,951	\$ -	\$ 759,951	50.1%



#	Categories and Eligible Cost Areas	Specific Cost Element	Units	Unit Price	Total Element Cost	Grant Amount Per Cost Element	Grant Percentage	Cash - Matching Contribution Per Cost Element	In-Kind - Matching Contribution Per Cost Element	Total Matching Contributions	Matching Contribution Percentage	Brief Narrative of Cost Element (e.g., description, purpose, necessity)
1	Application Preparation Costs related to preparing an application	Network Engineering Design	33	\$ 425.00	\$ 14,025.00	\$ -	0%	\$ 14,025.00	\$ -	\$ 14,025.00	100%	Overall network design work by Resound Eng
		RF Engineering Design	33	\$ 375.00	\$ 12,375.00	\$ -	0%	\$ 12,375.00	\$ -	\$ 12,375.00	100%	Overall network design work by Resound Eng
		Microwave Engineering Design	21	\$ 375.00	\$ 7,875.00	\$ 7,875.00	100%	\$ -	\$ -	\$ -	0%	Overall network design work by Resound Eng
		Civil Design	20	\$ 375.00	\$ 7,500.00	\$ 7,500.00	100%	\$ -	\$ -	\$ -	0%	Overall network design work by Resound Eng
		Civil Installation	2	\$ 22,900.00	\$ 45,800.00	\$ 45,800.00	100%	\$ -	\$ -	\$ -	0%	Site Prep Work and Civil Install
		Field System Review	15	\$ 300.00	\$ 4,500.00	\$ 4,500.00	100%	\$ -	\$ -	\$ -	0%	Overall network design work by Resound Eng
		Travel Pre-design	1	\$ 1,750.00	\$ 1,750.00	\$ 1,750.00	100%	\$ -	\$ -	\$ -	0%	Trips to communities to discuss Resound's pl
		Project Selection Committee	5	\$ 350.00	\$ 1,750.00	\$ 1,750.00	100%	\$ -	\$ -	\$ -	0%	Project selection by Resound Management T
		Financial Modeling/Budget	30	\$ 400.00	\$ 12,000.00	\$ 12,000.00	100%	\$ -	\$ -	\$ -	0%	Budgeting and Proforma
		Legal Review	10	\$ 935.00	\$ 9,350.00	\$ 9,350.00	100%	\$ -	\$ -	\$ -	0%	Legal Review of NM Program
2	Market Assessment Data gathering, feasibility studies, community engagement, public feedback processes, digital equity assessments and planning, needs assessment	Community Engagement	40	\$ 375.00	\$ 15,000.00	\$ 15,000.00	100%	\$ -	\$ -	\$ -	0%	Trips to communities to discuss Resound's pl
		Travel Assessment	1	\$ 1,233.00	\$ 1,233.00	\$ 1,233.00	100%	\$ -	\$ -	\$ -	0%	Trips to communities to discuss Resound's pl
		Digital Surveys	10	\$ 400.00	\$ 4,000.00	\$ 4,000.00	100%	\$ -	\$ -	\$ -	0%	We ran surveys on social media ads
		Digital Equity Assessment	1	\$ 5,000.00	\$ 5,000.00	\$ 5,000.00	100%	\$ -	\$ -	\$ -	0%	Review of the Digital Equity Assessment
3	Permitting and Regulatory Reviews Upfront costs for rights of way, easement and condemnation; acquiring permits; costs associated with satisfying the environmental, historical and cultural assessment, reviews, and mitigation	Soil Assessment	1	\$ 3,687.00	\$ 3,687.00	\$ 3,687.00	100%	\$ -	\$ -	\$ -	0%	Tower construction analysis
		Regulatory Review	5	\$ 3,850.00	\$ 19,250.00	\$ 19,250.00	100%	\$ -	\$ -	\$ -	0%	Tower construction analysis
		Permit and Compliance Management	12	\$ 4,500.00	\$ 54,000.00	\$ 54,000.00	100%	\$ -	\$ -	\$ -	0%	Permit Management
		Structural Assessment	2	\$ 2,200.00	\$ 4,400.00	\$ 4,400.00	100%	\$ -	\$ -	\$ -	0%	Tower construction analysis
		Permits (electrical, construction, etc.)	2	\$ 1,100.00	\$ 2,200.00	\$ 2,200.00	100%	\$ -	\$ -	\$ -	0%	Permits
		Environmental Review	2	\$ 3,500.00	\$ 7,000.00	\$ 7,000.00	100%	\$ -	\$ -	\$ -	0%	Environmental assessment of entire project
4	Network Planning and Design Architectural and engineering design; field visits to confirm design	Network Inventory Data Preparation & Logistics	1	\$ 11,640.00	\$ 11,640.00	\$ 11,640.00	100%	\$ -	\$ -	\$ -	0%	Overall network design work by Resound Eng
		IP Planning	25	\$ 550.00	\$ 13,750.00	\$ 13,750.00	100%	\$ -	\$ -	\$ -	0%	Overall network design work by Resound Eng
		IP Purchase	1	\$ 18,000.00	\$ 18,000.00	\$ 18,000.00	100%	\$ -	\$ -	\$ -	0%	Purchase IP's
		Core Network Design	15	\$ 550.00	\$ 8,250.00	\$ 8,250.00	100%	\$ -	\$ -	\$ -	0%	Design core network at data center to receiv
		Core Network Provisioning	25	\$ 550.00	\$ 13,750.00	\$ 13,750.00	100%	\$ -	\$ -	\$ -	0%	Provision Network Equipment and Install
		Engineering Field Visit	1	\$ 10,200.00	\$ 10,200.00	\$ 10,200.00	100%	\$ -	\$ -	\$ -	0%	Engineering site visit to verify all assets
		Project Budget Overage Allotment	1	\$ 70,000.00	\$ 70,000.00	\$ 70,000.00	100%	\$ -	\$ -	\$ -	0%	Allowance for Budget Overage
		Talley MIS10-02TC-VN10AWG2BCTCTHNN/THWN-2E2	400	\$ 1.46	\$ 584.00	\$ 584.00	100%	\$ -	\$ -	\$ -	0%	10 AWG 2 Conductor DC Power Wire shielder
5	Network Infrastructure Deployment Costs related to the construction, improvement, and acquisition of network facilities required to deploy broadband infrastructure, including: * Materials for cables, conduits, ducts, poles, towers, repeaters, etc. * Labor for installation * Site planning and preparation work (e.g., make ready which involves moving existing cable attachments on utility poles, pole replacements, reinforcements, etc.) * Project management	Miscellaneous	1	\$ 2,462.00	\$ 2,462.00	\$ 2,462.00	100%	\$ -	\$ -	\$ -	0%	Miscellaneous
		TelTech RESOUNDCABINET	2	\$ 5,500.00	\$ 11,000.00	\$ 11,000.00	100%	\$ -	\$ -	\$ -	0%	Resound Cabinet with DC Power Plant, Gener
		TelTech TEL12-170fg	8	\$ 1,050.00	\$ 8,400.00	\$ 8,400.00	100%	\$ -	\$ -	\$ -	0%	C&D Technologies TEL12-170fg Battery for TE
		TRANSTECTOR 1000-1206	2	\$ 42.69	\$ 85.38	\$ 85.38	100%	\$ -	\$ -	\$ -	0%	Transtector DPR 19" Data Protection Rack M
		TRANSTECTOR DPR-L130	16	\$ 61.59	\$ 985.44	\$ 985.44	100%	\$ -	\$ -	\$ -	0%	Transtector DPR-Lite Surge Protector, GbE, P
		Supplier #6GREEN	96	\$ 1.75	\$ 168.00	\$ 168.00	100%	\$ -	\$ -	\$ -	0%	THHN 6 STR GREEN - Per Foot
		Supplier IZY6-38	16	\$ 4.20	\$ 67.20	\$ 67.20	100%	\$ -	\$ -	\$ -	0%	#6 AWG Lug, One 3/8" Hole, Long Barrel
		Supplier IZY62-38U	30	\$ 4.20	\$ 126.00	\$ 126.00	100%	\$ -	\$ -	\$ -	0%	#6 AWG Lug, Two 3/8" Holes, Univ Spacing, L
		Supplier IZY6-14	8	\$ 4.20	\$ 33.60	\$ 33.60	100%	\$ -	\$ -	\$ -	0%	#6 AWG Lug, One 1/4" Hole, Long Barrel
		Supplier GHK14	1.12	\$ 14.00	\$ 15.68	\$ 15.68	100%	\$ -	\$ -	\$ -	0%	1/4 in x 1 in Bolt with 2 lock washers and 1 H
		Supplier GHK38	3	\$ 14.00	\$ 42.00	\$ 42.00	100%	\$ -	\$ -	\$ -	0%	3/8 in x 1 1/2 in Bolt with 2 lock washers and
		Supplier #2 Wire LUG	12	\$ 4.20	\$ 50.40	\$ 50.40	100%	\$ -	\$ -	\$ -	0%	#2 LUG 3/8 BOLT
		Talley IZYHG-78	16	\$ 23.00	\$ 368.00	\$ 368.00	100%	\$ -	\$ -	\$ -	0%	Pre-Laced Hoisting Grip for 7/8" Coax
		Talley MTSBC-30-10	6	\$ 91.48	\$ 548.88	\$ 548.88	100%	\$ -	\$ -	\$ -	0%	Heavy Duty 1-1/2" to 3-1/2" OD Pipe to Pipe
		Talley MTSPM-SU4-63	8	\$ 751.35	\$ 6,010.80	\$ 6,010.80	100%	\$ -	\$ -	\$ -	0%	Univ Sliding Pipe Mount Kit with 4-1/2" OD x
		Talley MTSMT-651	6	\$ 59.81	\$ 358.86	\$ 358.86	100%	\$ -	\$ -	\$ -	0%	6'-0" X 2-3/8" OD Galvanized Steel Plain End I
		SIAE SIAE-BUNDLE-80HDX-10G-SFPS-2FT	4	\$ 13,444.15	\$ 53,776.60	\$ 53,776.60	100%	\$ -	\$ -	\$ -	0%	Full Link - AP80HDX 80GHz, 1+0, 10Gbps, ACM
		SIAE SIAE-S03665	8	\$ 161.00	\$ 1,288.00	\$ 1,288.00	100%	\$ -	\$ -	\$ -	0%	AC PoE, 75W (AP80HD Only) 75W Indoor POE
		SIAE SIAE-ICD001408	8	\$ 7.00	\$ 56.00	\$ 56.00	100%	\$ -	\$ -	\$ -	0%	AC PoE Cord - Power Cord for PoE Injector, N
		SIAE AP2XG-11-O-LNK-B1	4	\$ 5,596.50	\$ 22,386.00	\$ 22,386.00	100%	\$ -	\$ -	\$ -	0%	ALFOplus2XG 11 GHz, 300 Mbps full-duplex c
SIAE ANT-18GHZ-36-CIR	2	\$ 1,414.00	\$ 2,828.00	\$ 2,828.00	100%	\$ -	\$ -	\$ -	0%	18 GHz Antenna, 3ft, Dual Pole, Circular Flang		
SIAE ANT-18GHZ-48-CIR	10	\$ 2,905.00	\$ 29,050.00	\$ 29,050.00	100%	\$ -	\$ -	\$ -	0%	18 GHz Antenna, 4ft, Dual Pole, Circular Flang		
SIAE UPG-AP2-300-1500	16	\$ 175.00	\$ 2,800.00	\$ 2,800.00	100%	\$ -	\$ -	\$ -	0%	Capacity Upgrade 300MB to 1500MB		

#	Categories and Eligible Cost Areas	Specific Cost Element	Units	Unit Price	Total Element Cost	Grant Amount Per Cost Element	Grant Percentage	Cash - Matching Contribution Per Cost Element	In-Kind - Matching Contribution Per Cost Element	Total Matching Contributions	Matching Contribution Percentage	Brief Narrative of Cost Element (e.g., description, purpose, necessity)
		SIAE UPG-AP2-ACM	16	\$ 175.00	\$ 2,800.00	\$ 2,800.00	100%	\$ -	\$ -	\$ -	0%	Adaptive Code Modulation
		SIAE UPG-AP2-10T20	16	\$ 175.00	\$ 2,800.00	\$ 2,800.00	100%	\$ -	\$ -	\$ -	0%	Dual Carrier
		Miscellaneous Components	1	\$ 3,044.00	\$ 3,044.00	\$ 3,044.00	100%	\$ -	\$ -	\$ -	0%	Miscellaneous
		Perfect Vision 14AWG-02SVNTCBLK	800	\$ 1.55	\$ 1,240.00	\$ 1,240.00	100%	\$ -	\$ -	\$ -	0%	14AWG Two Conductor DC Power Wire Black
		WINNCOM WPSS-LPTP-UPD	8	\$ 28.00	\$ 224.00	\$ 224.00	100%	\$ -	\$ -	\$ -	0%	Licensed PTP Link SW Update,Lic.Install
6	Network Equipment - Last-Mile: Electronics necessary to deliver service to an end user including, but not limited to optical line terminal (OLT), optical network terminals (ONT), routers, switches, firewalls, wireless radio equipment, antennae, access points, and any necessary equipment shelters. - Middle-Mile: Electronics necessary to deliver backhaul and middle-mile services - Alternative Technologies for Non-Terrestrial Systems: Eligible network elements include system components	WINNCOM SST-2/3	2	\$ 309.39	\$ 618.78	\$ 618.78	100%	\$ -	\$ -	\$ -	0%	Stiff Arm for 2 ft. or 3 ft. Dish Antenna
		TARANA 35-0141-001	8	\$ 15,298.00	\$ 122,384.00	\$ 122,384.00	100%	\$ -	\$ -	\$ -	0%	3.55-3.70 GHz, Base Node (BN), FCC/CBRS
		TARANA 34-0028-001	8	\$ 162.55	\$ 1,300.40	\$ 1,300.40	100%	\$ -	\$ -	\$ -	0%	Pole Mounting Kit, 64-114mm (2.5-4.5in) Pole
		TARANA 1101-1027	8	\$ 242.89	\$ 1,943.12	\$ 1,943.12	100%	\$ -	\$ -	\$ -	0%	Transtector Outdoor DC Protector, 48 VDC, 500mA
		ENET SFP-10G-LR-ENC	48	\$ 36.40	\$ 1,747.20	\$ 1,747.20	100%	\$ -	\$ -	\$ -	0%	10GBASE-LR SFP+ 1310nm 10km DOM SMF D
		TARANA 33-0004-005	8	\$ 46.10	\$ 368.80	\$ 368.80	100%	\$ -	\$ -	\$ -	0%	5m Outdoor Shielded Power Cable with Harti
		TARANA 33-0022-100	8	\$ 413.00	\$ 3,304.00	\$ 3,304.00	100%	\$ -	\$ -	\$ -	0%	100m Outdoor Single-Mode Fiber Optic Cable
		CISCO NCS540-12Z	2	\$ 4,000.00	\$ 8,000.00	\$ 8,000.00	100%	\$ -	\$ -	\$ -	0%	CISCO Router 12 X 10 GB SFP+ Dual DC Powe
		ENET GLC-TE-ENC	6	\$ 130.90	\$ 785.40	\$ 785.40	100%	\$ -	\$ -	\$ -	0%	10/100/1000BASE-T SFP Copper100m RJ-45 E
		ISP Supplies PV03ACRB002VV031	16	\$ 35.00	\$ 560.00	\$ 560.00	100%	\$ -	\$ -	\$ -	0%	Perfect Vision LC/UPC Duplex SM(Blue) Mini
7	Customer Premise Equipment Equipment placed within the premise to enable end-user connectivity (e.g., routers, modems, etc.)	Shireen DC-1021	2	\$ 166.11	\$ 332.22	\$ 332.22	100%	\$ -	\$ -	\$ -	0%	Shireen 1000ft, outdoor shielded cat5e
		Comscope UGBKIT-0210-T	6	\$ 43.40	\$ 260.40	\$ 260.40	100%	\$ -	\$ -	\$ -	0%	1/4"x2"x10" Universal Tinned Copper Ground
		Tarana Remote Node	161	\$ 540.00	\$ 86,940.00	\$ 86,940.00	100%	\$ -	\$ -	\$ -	0%	C&D Technologies TEL12-170fg Battery for TE
		Tarana PoE	161	\$ 21.99	\$ 3,540.39	\$ 3,540.39	100%	\$ -	\$ -	\$ -	0%	Transtector DPR 19" Data Protection Rack M
		Calix Router	161	\$ 77.00	\$ 12,397.00	\$ 12,397.00	100%	\$ -	\$ -	\$ -	0%	Transtector DPR-Lite Surge Protector, GbE, P
8	Land, Buildings and Structures	None	0	\$ -	\$ -	\$ -	0%	\$ -	\$ -	\$ -	#DIV/0!	
9	Long-Term Leases	None	0	\$ -	\$ -	\$ -	0%	\$ -	\$ -	\$ -	#DIV/0!	
10	Personnel Personnel costs, including salaries and fringe benefits for staff and consultants required for the implementation of the project (such as project managers, program directors, subject matter experts, grant administrators, financial analysts, accountants, and attorneys)	Customer Tower	0	\$ 2,000.00	\$ -	\$ -	0%	\$ -	\$ -	\$ -	#DIV/0!	Rohn 25G, House bracket, base plate kit
		Install Components (cable, cable ends, etc.)	161	\$ 35.03	\$ 5,639.83	\$ 5,639.83	100%	\$ -	\$ -	\$ -	0%	Transtector DPR-Lite Surge Protector, GbE, P
		Project Management	6	\$ 6,500.00	\$ 39,000.00	\$ -	0%	\$ 39,000.00	\$ -	\$ 39,000.00	100%	Labor to oversee project operations
		Project Review	1	\$ 2,100.00	\$ 2,100.00	\$ -	0%	\$ 2,100.00	\$ -	\$ 2,100.00	100%	Detailed review of project
		Personnel Travel	1	\$ 1,800.00	\$ 1,800.00	\$ -	0%	\$ 1,800.00	\$ -	\$ 1,800.00	100%	Travel
		Safety Management	120	\$ 559.44	\$ 67,132.80	\$ -	0%	\$ 67,132.80	\$ -	\$ 67,132.80	100%	Safety Management
		Installer Management	120	\$ 400.00	\$ 48,000.00	\$ -	0%	\$ 48,000.00	\$ -	\$ 48,000.00	100%	Install and Inventory Management for life of
		Install Technician	120	\$ 550.00	\$ 66,000.00	\$ -	0%	\$ 66,000.00	\$ -	\$ 66,000.00	100%	Installer Cost allocated to project
		Engineering - Technical Support	120	\$ 500.00	\$ 60,000.00	\$ -	0%	\$ 60,000.00	\$ -	\$ 60,000.00	100%	Technical Support for Customers
		Engineering - Performance	120	\$ 900.00	\$ 108,000.00	\$ -	0%	\$ 108,000.00	\$ -	\$ 108,000.00	100%	Labor to oversee performance engineering
11	Grants Administration and Reporting * Costs associated with the collection, monitoring, and the reporting of data regarding project execution, spending, outcomes, and performance measures to enable compliance with Treasury's and the State of New Mexico's reporting requirements and activities to	Field/Construction Manager	8	\$ 12,500.00	\$ 100,000.00	\$ -	0%	\$ 100,000.00	\$ -	\$ 100,000.00	100%	Labor to oversee construction project
		Safety Meeting	2	\$ 1,229.50	\$ 2,459.00	\$ -	0%	\$ 2,459.00	\$ -	\$ 2,459.00	100%	On Site Safety Meetings
		At-Height Construction	2	\$ 20,500.00	\$ 41,000.00	\$ -	0%	\$ 41,000.00	\$ -	\$ 41,000.00	100%	Tower Climber Aerial Construction
		Grant Administration	2	\$ 8,000.00	\$ 16,000.00	\$ -	0%	\$ 16,000.00	\$ -	\$ 16,000.00	100%	Labor to oversee, report & administer projec
		Accounting/Budgeting	120	\$ 330.00	\$ 39,600.00	\$ -	0%	\$ 39,600.00	\$ -	\$ 39,600.00	100%	Labor to oversee, report & administer projec
12	Testing Network elements; IT system elements; user devices, test generators; lab furnishings; servers/computers	Corporate Overhead	120	\$ 270.00	\$ 32,400.00	\$ -	0%	\$ 32,400.00	\$ -	\$ 32,400.00	100%	Labor to oversee, report & administer projec
		Compliance Administration & Reporting	120	\$ 245.00	\$ 29,400.00	\$ -	0%	\$ 29,400.00	\$ -	\$ 29,400.00	100%	Labor to oversee, report & maintain program
		Digital Navigator	12	\$ 1,500.00	\$ 18,000.00	\$ -	0%	\$ 18,000.00	\$ -	\$ 18,000.00	100%	Digital Navigator to assist the community wit
		RF Testing and Surveying	120	\$ 220.00	\$ 26,400.00	\$ -	0%	\$ 26,400.00	\$ -	\$ 26,400.00	100%	Maintain and monitor RF performance
		Network Monitoring	120	\$ 225.00	\$ 27,000.00	\$ -	0%	\$ 27,000.00	\$ -	\$ 27,000.00	100%	Maintain and monitor Network performance
		Network Component Testing & Integration	1	\$ 9,259.00	\$ 9,259.00	\$ -	0%	\$ 9,259.00	\$ -	\$ 9,259.00	100%	Provision Network Equipment and Install

Total	\$ 1,515,556	\$ 755,605	49.9%	\$ 759,951	\$ -	\$ 759,951	50.1%
	(Total Cost)	(Total Grant Amount)	Grant %	Cash Match	In-Kind Match	Total Match	Total Match %

FW San Miguel

Legend

- Feature 1
- Feature 2
- 📌 Lease
- ▭ Project Area
- 📍 Middle Mile Link

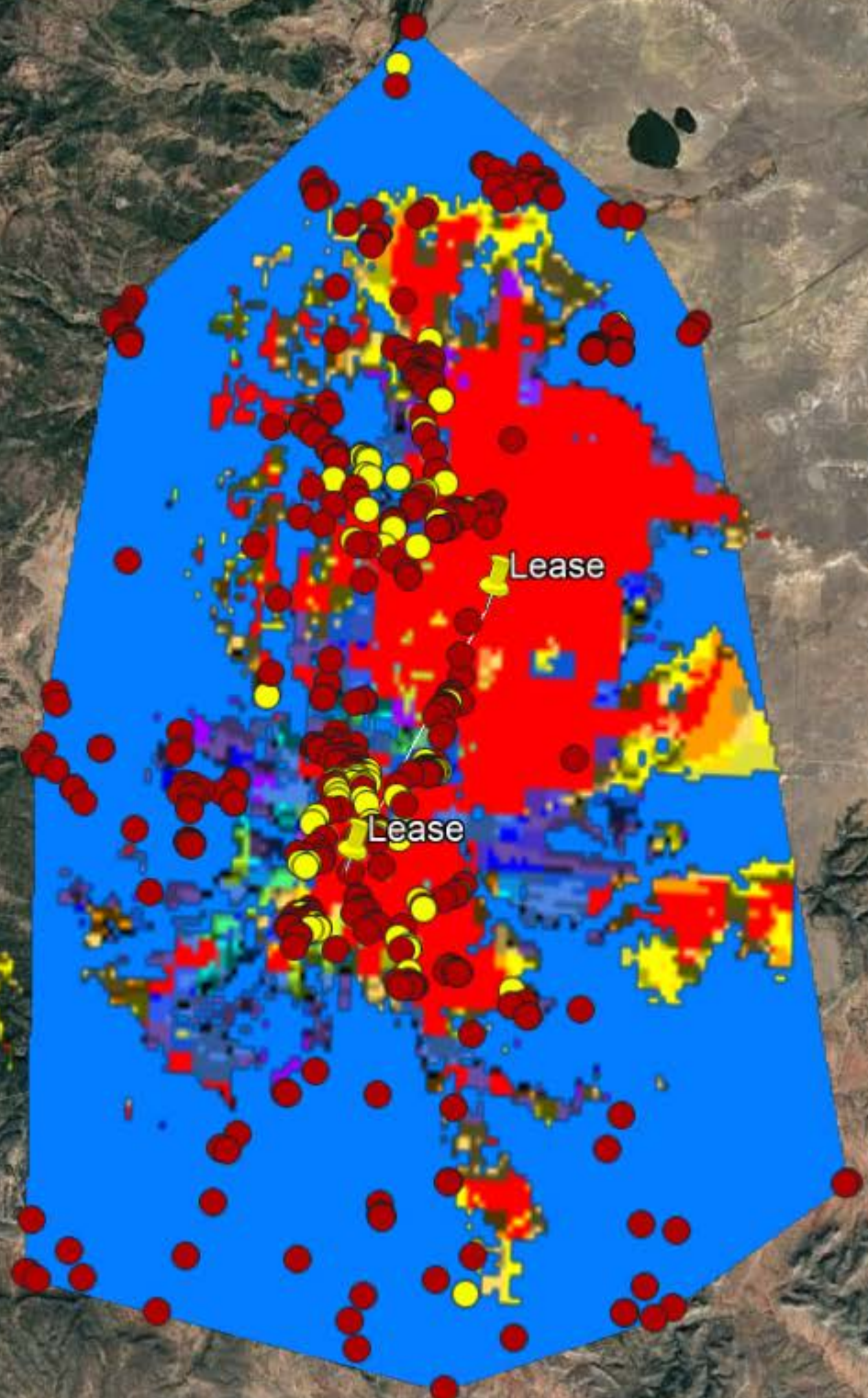

Connect New Mexico Fund	
Exhibit D - Project Schedule	
Recipient	Resound Networks
Project Name	San Miguel Tarana
Id/No	



WBS No.	Project Area - Activity (e.g., tasks, actions)	Status (List)	Target Start Date (Month / Year)	Target End Date (Month / Year)	Other brief relevant input (e.g., critical dependencies, strategy to ensure on-time competition, early planning steps, etc.)
1.0	Market Assessment		Q3 2024	Ongoing	
1.1	Digital Survey & Outreach		Q3 2024	Ongoing	Began at the release of NOFO to understand community needs.
1.2	Local Survey & Outreach		Q3 2024	Ongoing	Direct community engagement to refine service requirements.
1.3	Ongoing community engagement efforts		Q3 2024	Ongoing	
2.0	Network and Engineering Design		Q3 2024	Q1 2025	
2.1	RF Engineering Design		Q3 2024	Q4 2024	Completion of designs included in submitted designs.
2.2	Middle-mile fiber optic & point-to-point design		Q4 2024	Q4 2024	Completion of point-to-point designs, confirming availability at leased sites.
2.3	Tower site selection & RAD center securement		Q4 2024	Q1 2025	Verification of tower sites and RAD centers' availability.
3.0	Permitting (right of way, easements, etc.)		Q4 2024	Q2 2025	
3.1	Land/Space Lease – Per tower location (new construct and lease)		Q4 2024	Q1 2025	Execution of leases identified in the network design phase.
3.2	Utility Coordination		Q1 2025	Q2 2025	Coordination to begin post-lease execution.
3.3	Electrical Permitting – Per Jurisdiction		Q1 2025	Q2 2025	Engage in jurisdictional processes for electrical permitting.
3.4	Building Permit – Per tower location		Q1 2025	Q2 2025	Obtain building permits as required for both leased towers and new constructions.
4.0	Environmental Assessment		Q3 2024	Q1 2025	
4.1	FAA Assessment/ASR Confirmation		Q3 2024	Q4 2024	FAA location confirmation and FCC ASR confirmation.

WBS No.	Project Area - Activity (e.g., tasks, actions)	Status (List)	Target Start Date (Month / Year)	Target End Date (Month / Year)	Other brief relevant input (e.g., critical dependencies, strategy to ensure on-time competition, early planning steps, etc.)
4.2	Structural Analysis of towers/designs		Q3 2024	Q1 2025	Structural integrity analysis for new and existing towers.
4.3	NEPA (if required)		Q3 2024	Q1 2025	Assessments conducted if required for new construction locations.
5.0	Site Preparation		Q1 2025	Q2 2025	
5.1	Tower Base Pouring & Construction (as needed for new tower constructs)		Q1 2025	Q2 2025	Concrete pouring and curing for new tower constructions.
5.2	Tower construction & stacking (as needed for new tower constructs)		Q1 2025	Q2 2025	Stacking of tower sections and infrastructure building.
5.3	Equipment cabinet placement		Q1 2025	Q2 2025	Installation of equipment cabinets on-premises
6.0	Workforce Development		Q3 2024	Ongoing	
6.1	Engage technical colleges and job centers		Q3 2024	Ongoing	Initiation of job training and internship programs.
6.2	Host interns and new hires for training		Q1 2025	Ongoing	Extensive onboarding and training for new staff.
7.0	Vendor Selection and Procurement		Q1 2025	Q1 2025	
7.1	Initial order of equipment with vendors		Q1 2025	Q1 2025	Confirm order details and logistics for network equipment.
7.2	Receive all components and verify quantities		Q1 2025	Q1 2025	Inventory management and component verification.
8.0	Network Deployment/ Construction		Q2 2025	Q4 2025	
8.1	Install network components in cabinets		Q2 2025	Q3 2025	Prebuilt cabinets installed on-site with network components.
8.2	Install RF equipment at tower sites		Q2 2025	Q4 2025	Installation of RF equipment as per tower lease completions.
9.0	Network Testing		Q1 2026	Q2 2026	
9.1	RF field testing to confirm coverage/capacity		Q1 2026	Q2 2026	Field testing to ensure expected network performance.
10.0	Development and Launch of Marketing Strategy and Sales Programs		Q1 2026	Q2 2026	
10.1	Engage local & county EDC		Q1 2026	Q2 2026	Begin marketing efforts to promote the upcoming service.
11.0	Development and Launch of Adoption Assistance Programs		N/A	N/A	

WBS No.	Project Area - Activity (e.g., tasks, actions)	Status (List)	Target Start Date (Month / Year)	Target End Date (Month / Year)	Other brief relevant input (e.g., critical dependencies, strategy to ensure on-time competition, early planning steps, etc.)
11.1	N/A				
12.0	Launch of Commercial Service		Q2 2026	Q2 2026	
12.1	Review coverage with service technicians		Q2 2026	Q2 2026	Final coverage review to ensure network readiness.
13.0	Customer Installations		Q2 2026	Q2 2026	
13.1	Customer Installations		Q2 2026	Q2 2026	Start of customer installations upon network completion.

TC

List of Service Offerings & Pricing Schedule

- 25/25 Mbps High-Speed Internet at \$45/Month
- 75/75 Mbps High-Speed Internet at \$65/Month
- 150/150 Mbps High-Speed Internet at \$80/Month
- 300/300 Mbps High-Speed Internet at \$100/Month
- 1000/1000 High-Speed Internet at \$120/month

Required Fees:

Infrastructure Fee charge of \$3.00

Optional Fees:

Router Fee charge of \$9.99

Installation Cost Options:

Residential No Contract: \$200 Installation Fee

Residential Contract: 1-Year

Commercial No Contract: \$200 Installation Fee

Commercial Contract: 2-Year

Resound is a participant in the ACP and Lifeline programs

address_primary	city	state	zip	latitude	longitude	County
285 COUNTY ROAD B26A	SERAFINA	NM	87569	35.39590185	-105.3705349	San Miguel
16 MATHEW ST	LAS VEGAS	NM	87701	35.68781604	-105.1634282	San Miguel
122 GUNNER TRL	LAS VEGAS	NM	87701	35.63582184	-105.2764675	San Miguel
301 NM HIGHWAY 65	LAS VEGAS	NM	87701	35.63878113	-105.2678125	San Miguel
4 MINERAL HL	LAS VEGAS	NM	87701	35.64553681	-105.2671396	San Miguel
	LAS VEGAS	NM	87701	35.66415177	-105.2717909	San Miguel
7 MINERAL LN	LAS VEGAS	NM	87701	35.6484811	-105.2688236	San Miguel
14 FOUNTAIN DR	LAS VEGAS	NM	87701	35.64838219	-105.2698737	San Miguel
9 FOUNTAIN DR	LAS VEGAS	NM	87701	35.64875013	-105.2706178	San Miguel
510 PECOS ST	LAS VEGAS	NM	87701	35.59416177	-105.211279	San Miguel
22 LAKEVIEW DR	LAS VEGAS	NM	87701	35.67813817	-105.231352	San Miguel
15 CRESTVIEW DR	LAS VEGAS	NM	87701	35.67936729	-105.2318899	San Miguel
38 LAKEVIEW DR	LAS VEGAS	NM	87701	35.68076833	-105.2322731	San Miguel
20 CRESTVIEW DR	LAS VEGAS	NM	87701	35.68221158	-105.232689	San Miguel
18 CRESTVIEW DR	LAS VEGAS	NM	87701	35.68062732	-105.2303349	San Miguel
3 LAKESHORE DR	LAS VEGAS	NM	87701	35.6724965	-105.2305289	San Miguel
64 STATE HIGHWAY 518	LAS VEGAS	NM	87701	35.67327168	-105.2300128	San Miguel
34 STORRIE AVE	LAS VEGAS	NM	87701	35.67421078	-105.231196	San Miguel
442 NM 283	LAS VEGAS	NM	87701	35.59831019	-105.2874956	San Miguel
108 LAKEVIEW DR	LAS VEGAS	NM	87701	35.68359161	-105.2442453	San Miguel
112 LAKEVIEW DR	LAS VEGAS	NM	87701	35.68338169	-105.2459673	San Miguel
52 LAKEVIEW DR	LAS VEGAS	NM	87701	35.67975223	-105.2368514	San Miguel
72 LAKEVIEW DR	LAS VEGAS	NM	87701	35.67991625	-105.2383397	San Miguel
46 LAKEVIEW DR	LAS VEGAS	NM	87701	35.6784811	-105.2349892	San Miguel
35 FAIR ST	LAS VEGAS	NM	87701	35.6744607	-105.2350393	San Miguel
27 QUEENS ST	LAS VEGAS	NM	87701	35.67377263	-105.2353404	San Miguel
35 FAIR ST BLDG 2	LAS VEGAS	NM	87701	35.67427078	-105.2349282	San Miguel
74 LAKEVIEW DR	LAS VEGAS	NM	87701	35.68201156	-105.2406238	San Miguel
70 LAKEVIEW DR	LAS VEGAS	NM	87701	35.6794382	-105.2400518	San Miguel
100 8TH ST	LAS VEGAS	NM	87701	35.64704106	-105.2568234	San Miguel
55 COUNTY ROAD A11E	LAS VEGAS	NM	87701	35.6464419	-105.2547452	San Miguel
49 COUNTY ROAD A11E	LAS VEGAS	NM	87701	35.64634699	-105.2543393	San Miguel

37 WILLOW LN	LAS VEGAS	NM	87701	35.64071633	-105.2549392	San Miguel
47 COUNTY ROAD A11E	LAS VEGAS	NM	87701	35.64582084	-105.2546172	San Miguel
47 COUNTY ROAD A11E BLDG 2	LAS VEGAS	NM	87701	35.64559681	-105.2539391	San Miguel
61 COUNTY ROAD A11E	LAS VEGAS	NM	87701	35.64672793	-105.2568234	San Miguel
65 COUNTY ROAD A11E	LAS VEGAS	NM	87701	35.64721208	-105.2563405	San Miguel
278 NM HWY 518	LAS VEGAS	NM	87701	35.66698295	-105.2260844	San Miguel
108 7TH ST	LAS VEGAS	NM	87701	35.62427078	-105.2243953	San Miguel
3117 7TH ST	LAS VEGAS	NM	87701	35.6244487	-105.2240622	San Miguel
49 NM HWY 518	LAS VEGAS	NM	87701	35.63475773	-105.2323891	San Miguel
35 NM HWY 518	LAS VEGAS	NM	87701	35.63033139	-105.2352124	San Miguel
54 GRUMP	LAS VEGAS	NM	87701	35.6324875	-105.2355344	San Miguel
44 GRUMP	LAS VEGAS	NM	87701	35.63218057	-105.2347062	San Miguel
34 VILLA SANGRIA	LAS VEGAS	NM	87701	35.63572183	-105.2322231	San Miguel
26 VILLA SANGRIA	LAS VEGAS	NM	87701	35.6364819	-105.2307458	San Miguel
2 NM HWY 518	LAS VEGAS	NM	87701	35.62673793	-105.2248562	San Miguel
3 REBECCA ST	LAS VEGAS	NM	87701	35.68729608	-105.1653284	San Miguel
446 NM 283	LAS VEGAS	NM	87701	35.61520288	-105.2977625	San Miguel
111 GUNNER TRL	LAS VEGAS	NM	87701	35.62373163	-105.27159	San Miguel
711 MAXIMILIANO DR	LAS VEGAS	NM	87701	35.61771703	-105.2567124	San Miguel
712 CAMINO MAXIMILIANO	LAS VEGAS	NM	87701	35.61908726	-105.2587236	San Miguel
833 COUNTY ROAD A6	LAS VEGAS	NM	87701	35.68591785	-105.1662235	San Miguel
117 COUNTY ROAD A3	LAS VEGAS	NM	87701	35.72892115	-105.2580786	San Miguel
397 NM HWY 518	LAS VEGAS	NM	87701	35.68664792	-105.2317679	San Miguel
266 COUNTY ROAD A6	SAPELLO	NM	87745	35.73807116	-105.1977785	San Miguel
260 LAKEVIEW DR	LAS VEGAS	NM	87701	35.68531189	-105.2697127	San Miguel
242 COUNTY ROAD A6	SAPELLO	NM	87745	35.73523788	-105.2043563	San Miguel
30 B STAR HILL DR	SAPELLO	NM	87745	35.7344667	-105.281107	San Miguel
16 STAR HILL DR	LAS VEGAS	NM	87701	35.73676193	-105.2824891	San Miguel
525 NM HWY 518	LAS VEGAS	NM	87701	35.69961622	-105.2431952	San Miguel
908 SANGRE DE CRISTO HWY	LAS VEGAS	NM	87701	35.73025238	-105.2359513	San Miguel
727 NM HWY	SAPELLO	NM	87745	35.72834219	-105.2386626	San Miguel
183 COUNTY ROAD A3A	SAPELLO	NM	87745	35.72461672	-105.2678065	San Miguel
257 COUNTY ROAD A3A	SAPELLO	NM	87745	35.73871713	-105.2817909	San Miguel

244 COUNTY ROAD A6	SAPELLO	NM	87745	35.74006136	-105.2039231	San Miguel
527 NM HWY 518	LAS VEGAS	NM	87701	35.70300066	-105.2705179	San Miguel
304 COUNTY ROAD A6	SAPELLO	NM	87745	35.73958121	-105.191246	San Miguel
203 COUNTY ROAD A3A	SAPELLO	NM	87745	35.73455771	-105.2766124	San Miguel
43 STAR HILL DR	SAPELLO	NM	87745	35.73239259	-105.2804519	San Miguel
31 COUNTY ROAD C23	LAS VEGAS	NM	87701	35.58306266	-105.2137511	San Miguel
203 OLIVIA RD	LAS VEGAS	NM	87701	35.63119747	-105.2133562	San Miguel
312 HARLAN DR BLDG 2	LAS VEGAS	NM	87701	35.63952721	-105.222856	San Miguel
33 HARRIS RD	LAS VEGAS	NM	87701	35.62499775	-105.221457	San Miguel
35 HARRIS RD	LAS VEGAS	NM	87701	35.62514087	-105.2204289	San Miguel
16 RUDOLPH DR	LAS VEGAS	NM	87701	35.63352861	-105.2035402	San Miguel
22 RUDOLPH DR	LAS VEGAS	NM	87701	35.63204656	-105.2042063	San Miguel
26 RUDOLPH DR	LAS VEGAS	NM	87701	35.6324715	-105.2059673	San Miguel
49 PROSPERO DR	LAS VEGAS	NM	87701	35.63050231	-105.2169734	San Miguel
41 PROSPERO DR	LAS VEGAS	NM	87701	35.63084034	-105.2189956	San Miguel
225 LAS VEGAS BLVD	LAS VEGAS	NM	87701	35.65491775	-105.1966564	San Miguel
95 COUNTY ROAD A14A	LAS VEGAS	NM	87701	35.64051131	-105.2419679	San Miguel
3 EAGLE LOOP	LAS VEGAS	NM	87701	35.64087134	-105.2416569	San Miguel
15 TUPELO ST	LAS VEGAS	NM	87701	35.62568282	-105.242662	San Miguel
2805 LAS VEGAS BLVD	LAS VEGAS	NM	87701	35.62617297	-105.2051514	San Miguel
80 7TH ST	LAS VEGAS	NM	87701	35.62419877	-105.2248512	San Miguel
140 7TH ST BLDG 2	LAS VEGAS	NM	87701	35.62432179	-105.2247012	San Miguel
12 SARA ST	LAS VEGAS	NM	87701	35.68761202	-105.1635402	San Miguel
17 SARA ST	LAS VEGAS	NM	87701	35.68783804	-105.1640402	San Miguel
291 LOS ALAMITOS RD	SAPELLO	NM	87745	35.74269152	-105.1958013	San Miguel
295 LOS ALAMITOS RD	SAPELLO	NM	87745	35.74053031	-105.1968064	San Miguel
297 LOS ALAMITOS RD	SAPELLO	NM	87745	35.74087734	-105.1968904	San Miguel
4 CADY ST	LAS VEGAS	NM	87701	35.68700006	-105.1644393	San Miguel
443 COUNTY ROAD A19A	LAS VEGAS	NM	87701	35.54682194	-105.3774346	San Miguel
7 REBECCA ST	LAS VEGAS	NM	87701	35.68777703	-105.1649782	San Miguel
11 JARED ST	LAS VEGAS	NM	87701	35.68587784	-105.1654564	San Miguel
68 HACIENDA DEL SOL	SERAFINA	NM	87569	35.37923728	-105.3717019	San Miguel
224 COUNTY ROAD B26A	SERAFINA	NM	87569	35.38683094	-105.3552394	San Miguel

11 JUSTIN ST	LAS VEGAS	NM	87701	35.68689094	-105.1648952	San Miguel
43 COUNTY ROAD A19A	LAS VEGAS	NM	87701	35.50133049	-105.3319399	San Miguel
163 COUNTY ROAD A19A	LAS VEGAS	NM	87701	35.52138149	-105.3392788	San Miguel
289 COUNTY ROAD A19A	LAS VEGAS	NM	87701	35.52922028	-105.3601179	San Miguel
411 COUNTY ROAD A19A	LAS VEGAS	NM	87701	35.54083734	-105.3779125	San Miguel
293 COUNTY ROAD A19A	LAS VEGAS	NM	87701	35.53321268	-105.3642623	San Miguel
381 COUNTY ROAD A19A	LAS VEGAS	NM	87701	35.53917727	-105.3718129	San Miguel
293 COUNTY ROAD A19A BLDG 2	LAS VEGAS	NM	87701	35.53360862	-105.3645513	San Miguel
	LAS VEGAS	NM	87701	35.57937729	-105.2653564	San Miguel
24 GALLEGOS RD	LAS VEGAS	NM	87701	35.60578083	-105.2536061	San Miguel
400 NM HWY	LAS VEGAS	NM	87701	35.57408876	-105.2887846	San Miguel
220 NM 283	LAS VEGAS	NM	87701	35.57180744	-105.2659453	San Miguel
41 COUNTY ROAD C23	LAS VEGAS	NM	87701	35.57621698	-105.212895	San Miguel
435 NEW MEXICO AVE	LAS VEGAS	NM	87701	35.55112647	-105.1667064	San Miguel
19 BOX CANYON RD	LAS VEGAS	NM	87701	35.54420778	-105.2240122	San Miguel
11 BOX CANYON RD	LAS VEGAS	NM	87701	35.54386164	-105.2246012	San Miguel
24 AIR LOCK RD	LAS VEGAS	NM	87701	35.54531789	-105.2248672	San Miguel
20 AIR LOCK RD	LAS VEGAS	NM	87701	35.54525888	-105.2252734	San Miguel
174 AIR LOCK RD	LAS VEGAS	NM	87701	35.54429778	-105.2261565	San Miguel
9 BOX CANYON RD	LAS VEGAS	NM	87701	35.54475873	-105.2255514	San Miguel
10 AIR LOCK RD	LAS VEGAS	NM	87701	35.54509786	-105.2262565	San Miguel
17 AIR LOCK RD	LAS VEGAS	NM	87701	35.54580184	-105.2258123	San Miguel
16 AIR LOCK RD	LAS VEGAS	NM	87701	35.5454378	-105.2258013	San Miguel
17 BOX CANYON RD	LAS VEGAS	NM	87701	35.54533089	-105.2243063	San Miguel
2 MONTANO DR	LAS VEGAS	NM	87701	35.54785804	-105.2258843	San Miguel
2 AIR LOCK RD	LAS VEGAS	NM	87701	35.54434279	-105.2265515	San Miguel
773 COUNTY ROAD A6	LAS VEGAS	NM	87701	35.69454771	-105.1581347	San Miguel
44 RUDOLPH DR	LAS VEGAS	NM	87701	35.63075033	-105.2085397	San Miguel
29 RUDOLPH DR	LAS VEGAS	NM	87701	35.63082734	-105.2056783	San Miguel
58 PROSPERO DR	LAS VEGAS	NM	87701	35.62971623	-105.2155064	San Miguel
26 MULLINS DR	LAS VEGAS	NM	87701	35.62897615	-105.2138951	San Miguel
52 PROSPERO DR	LAS VEGAS	NM	87701	35.62981724	-105.2178455	San Miguel
60 PROSPERO DR	LAS VEGAS	NM	87701	35.62995625	-105.2150063	San Miguel

57 PROSPERO DR	LAS VEGAS	NM	87701	35.63038639	-105.2163395	San Miguel
9 ORLANDO RD	LAS VEGAS	NM	87701	35.51798705	-105.3180126	San Miguel
581 COUNTY ROAD A20	LAS VEGAS	NM	87701	35.51861012	-105.3181957	San Miguel
599 COUNTY ROAD A20	LAS VEGAS	NM	87701	35.51780804	-105.3166624	San Miguel
10 ORLANDO RD	LAS VEGAS	NM	87701	35.517481	-105.3177455	San Miguel
603 COUNTY ROAD A20	LAS VEGAS	NM	87701	35.51701706	-105.3165125	San Miguel
601 COUNTY ROAD A20	LAS VEGAS	NM	87701	35.51782804	-105.3162845	San Miguel
640 COUNTY ROAD A20	LAS VEGAS	NM	87701	35.51830119	-105.3178015	San Miguel
102 CINDER RD	LAS VEGAS	NM	87701	35.60950721	-105.2365125	San Miguel
2151 CINDER RD	LAS VEGAS	NM	87701	35.60791605	-105.2359173	San Miguel
714 CORONADO DR	LAS VEGAS	NM	87701	35.61805016	-105.232717	San Miguel
892 NEW MEXICO AVE	LAS VEGAS	NM	87701	35.60828618	-105.3483177	San Miguel
36 BLUE SKY RD	LAS VEGAS	NM	87701	35.48053731	-105.2086236	San Miguel
19 BIBB DR	LAS VEGAS	NM	87701	35.55865112	-105.2190787	San Miguel
9 TOPAZ LN BLDG 2	LAS VEGAS	NM	87701	35.56567182	-105.2184237	San Miguel
23 E LUCERO RD	LAS VEGAS	NM	87701	35.57011837	-105.2169404	San Miguel
18 BLUE SKY RD	LAS VEGAS	NM	87701	35.48037639	-105.2091398	San Miguel
18 TOPAZ LN	LAS VEGAS	NM	87701	35.56502186	-105.2203349	San Miguel
19 E LUCERO RD	LAS VEGAS	NM	87701	35.56937629	-105.2172176	San Miguel
13 TOPAZ LN	LAS VEGAS	NM	87701	35.56508686	-105.2183067	San Miguel
12 TOPAZ LN	LAS VEGAS	NM	87701	35.56616297	-105.2195738	San Miguel
11 TOPAZ LN	LAS VEGAS	NM	87701	35.56667192	-105.2190907	San Miguel
2 CAMINO HERRERA	LAS VEGAS	NM	87701	35.56756001	-105.2175396	San Miguel
25 BIBB DR	LAS VEGAS	NM	87701	35.55634799	-105.2198897	San Miguel
110 NM HIGHWAY 65	LAS VEGAS	NM	87701	35.61762102	-105.2463785	San Miguel
140 COUNTY ROAD A25A	LAS VEGAS	NM	87701	35.49426778	-105.24159	San Miguel
101 GABE RD	LAS VEGAS	NM	87701	35.48603796	-105.2575676	San Miguel
94 SHERIDAN RD	LAS VEGAS	NM	87701	35.49787004	-105.2510399	San Miguel
124 COUNTY ROAD A25A	LAS VEGAS	NM	87701	35.49470773	-105.2430561	San Miguel
96 COUNTY ROAD A25A	LAS VEGAS	NM	87701	35.49891815	-105.2482847	San Miguel
12 HILTON RD	LAS VEGAS	NM	87701	35.49907726	-105.2460674	San Miguel
138 SHERIDAN RD	LAS VEGAS	NM	87701	35.49228658	-105.2458173	San Miguel
275 W FRONTAGE RD	LAS VEGAS	NM	87701	35.69368662	-105.1256393	San Miguel

599 FRONTAGE RD	LAS VEGAS	NM	87701	35.69569882	-105.1238731	San Miguel
245 COMMERCE ST	LAS VEGAS	NM	87701	35.69326168	-105.1268454	San Miguel
196 COLDYKE CONSERVATION ELEM	LAS VEGAS	NM	87701	35.50573783	-105.211324	San Miguel
116 FRONTAGE RD	LAS VEGAS	NM	87701	35.52414177	-105.2351784	San Miguel
284 SHERIDAN RD	LAS VEGAS	NM	87701	35.4764579	-105.232701	San Miguel
454 COLDYKE CONSERVATION ELEM	LAS VEGAS	NM	87701	35.50383864	-105.2161515	San Miguel
95 AVENIDA VILLA	LAS VEGAS	NM	87701	35.53600296	-105.2364515	San Miguel
242 US HIGHWAY 84	LAS VEGAS	NM	87701	35.49070133	-105.2333892	San Miguel
32 COUNTY ROAD C24	LAS VEGAS	NM	87701	35.52268152	-105.2347452	San Miguel
94 VILLA AVDA	LAS VEGAS	NM	87701	35.53983724	-105.2361235	San Miguel
285 SHERIDAN RD	LAS VEGAS	NM	87701	35.47501686	-105.231429	San Miguel
274 US HIGHWAY 84	LAS VEGAS	NM	87701	35.48686794	-105.2319679	San Miguel
16 BLUE SKY RD	LAS VEGAS	NM	87701	35.48068232	-105.2095518	San Miguel
	LAS VEGAS	NM	87701	35.40403776	-105.1337451	San Miguel
698 US HIGHWAY 84	LAS VEGAS	NM	87701	35.41411777	-105.2092788	San Miguel
196 COLDYKE CONSERVATION ELEM	LAS VEGAS	NM	87701	35.50566682	-105.2116959	San Miguel
638 US HIGHWAY 84	LAS VEGAS	NM	87701	35.43765702	-105.2085677	San Miguel
538 COUNTY ROAD C24	LAS VEGAS	NM	87701	35.47176243	-105.182773	San Miguel
2426 JESSIE LEE LN BLDG 2	LAS VEGAS	NM	87701	35.47566082	-105.1877065	San Miguel
195 COUNTY ROAD C24	LAS VEGAS	NM	87701	35.50598285	-105.2105849	San Miguel
468 COUNTY ROAD C24	LAS VEGAS	NM	87701	35.47101046	-105.1878285	San Miguel
678 COUNTY ROAD C24	LAS VEGAS	NM	87701	35.47081034	-105.1602959	San Miguel
346 US HIGHWAY 84	LAS VEGAS	NM	87701	35.47562082	-105.2274176	San Miguel
197 COUNTY ROAD C24	LAS VEGAS	NM	87701	35.50883114	-105.2082787	San Miguel
269 US HIGHWAY 84	LAS VEGAS	NM	87701	35.48716707	-105.2293018	San Miguel
267 US HIGHWAY 84	LAS VEGAS	NM	87701	35.48802116	-105.2292898	San Miguel
200 COUNTY ROAD C24	LAS VEGAS	NM	87701	35.50032739	-105.2238011	San Miguel
354 US HIGHWAY 84	LAS VEGAS	NM	87701	35.47572783	-105.2257903	San Miguel
344 US HIGHWAY 84	LAS VEGAS	NM	87701	35.47700106	-105.2282567	San Miguel
60 BLUE SKY RD	LAS VEGAS	NM	87701	35.48226658	-105.2122061	San Miguel
55 BLUE SKY RD	LAS VEGAS	NM	87701	35.48073233	-105.2137401	San Miguel
174 COUNTY ROAD C24	LAS VEGAS	NM	87701	35.50298155	-105.2257123	San Miguel
322 US HIGHWAY 84	LAS VEGAS	NM	87701	35.47986624	-105.2285177	San Miguel

221 US HIGHWAY 84	LAS VEGAS	NM	87701	35.49419777	-105.2319129	San Miguel
1026 CHARLES RNCH	LAS VEGAS	NM	87701	35.46115747	-105.202701	San Miguel
57 BLUE SKY RD	LAS VEGAS	NM	87701	35.48127848	-105.2132732	San Miguel
348 US HIGHWAY 84	LAS VEGAS	NM	87701	35.4754828	-105.2270735	San Miguel
52 BLUE SKY RD	LAS VEGAS	NM	87701	35.48111747	-105.2104789	San Miguel
4 GUTIERREZ LN	LAS VEGAS	NM	87701	35.42588284	-105.2923621	San Miguel
74 CAMINO DE PISTA	LAS VEGAS	NM	87701	35.43989124	-105.2747892	San Miguel
80 CAMINO DE PISTA	LAS VEGAS	NM	87701	35.43950721	-105.2735902	San Miguel
1276 US HIGHWAY 84	LAS VEGAS	NM	87701	35.36659791	-105.181302	San Miguel
18 SUNFLOWER DR	LAS VEGAS	NM	87701	35.3834486	-105.2124401	San Miguel
	LAS VEGAS	NM	87701	35.3494472	-105.2073126	San Miguel
959 US HIGHWAY 84	LAS VEGAS	NM	87701	35.3914084	-105.1984847	San Miguel
1044 US HIGHWAY 84	LAS VEGAS	NM	87701	35.3794622	-105.2006848	San Miguel
376 COUNTY ROAD A20	LAS VEGAS	NM	87701	35.53811717	-105.3002899	San Miguel
372 COUNTY ROAD A20	LAS VEGAS	NM	87701	35.53871113	-105.3001679	San Miguel
455 COUNTY ROAD A20	LAS VEGAS	NM	87701	35.53622198	-105.3169344	San Miguel
	RIBERA	NM	87701	35.54654891	-105.3238511	San Miguel
511 COUNTY ROAD A20	LAS VEGAS	NM	87701	35.52826718	-105.3180236	San Miguel
513 OJITOS FRIOS RD	LAS VEGAS	NM	87701	35.52953821	-105.3185517	San Miguel
397 COUNTY ROAD A20	LAS VEGAS	NM	87701	35.53471773	-105.3056233	San Miguel
468 COUNTY ROAD A20	LAS VEGAS	NM	87701	35.54793105	-105.322867	San Miguel
541 GABALDON RTE	LAS VEGAS	NM	87701	35.53261852	-105.3178515	San Miguel
397 NEW MEXICO AVE	LAS VEGAS	NM	87701	35.56658891	-105.2899847	San Miguel
440 COUNTY ROAD A20	LAS VEGAS	NM	87701	35.53493275	-105.3136511	San Miguel
	LAS VEGAS	NM	87701	35.55333869	-105.3235842	San Miguel
474 COUNTY ROAD A20	LAS VEGAS	NM	87701	35.53685694	-105.3206178	San Miguel
476 COUNTY ROAD A20	LAS VEGAS	NM	87701	35.53380164	-105.322089	San Miguel
14 CAM ROMEROVILLE	LAS VEGAS	NM	87701	35.52154041	-105.2441173	San Miguel
3309 FRONTAGE RD	LAS VEGAS	NM	87701	35.52176143	-105.2521901	San Miguel
3327 FRONTAGE RD	LAS VEGAS	NM	87701	35.52310267	-105.2492738	San Miguel
111 US HIGHWAY 84	LAS VEGAS	NM	87701	35.51329768	-105.241268	San Miguel
12 VLO ROMEROVILLE	LAS VEGAS	NM	87701	35.52221758	-105.2448012	San Miguel
11 CAMINO ROMEROVILLE	LAS VEGAS	NM	87701	35.52287154	-105.2442453	San Miguel

	LAS VEGAS	NM	87701	35.40263152	-105.1200018	San Miguel
720 APACHE MESA RD	LAS VEGAS	NM	87701	35.37860012	-105.1204289	San Miguel
694 APACHE MESA RD	LAS VEGAS	NM	87701	35.37501086	-105.1276175	San Miguel
784 APACHE MESA RD	LAS VEGAS	NM	87701	35.38468072	-105.1316179	San Miguel
46 GUTIERREZ LN	LAS VEGAS	NM	87701	35.42061132	-105.2960234	San Miguel
10 GUTIERREZ LN	LAS VEGAS	NM	87701	35.42131049	-105.2987286	San Miguel
85 COUNTY ROAD B28A	SERAFINA	NM	87569	35.38697195	-105.3099347	San Miguel
90 ROADRUNNER RD	LAS VEGAS	NM	87701	35.54004136	-105.2479905	San Miguel
93 AVENIDA VILLA	LAS VEGAS	NM	87701	35.53357061	-105.2333952	San Miguel
3351 FRONTAGE RD	LAS VEGAS	NM	87701	35.52506886	-105.2455404	San Miguel
23 STARGAZER DR	LAS VEGAS	NM	87701	35.53314067	-105.2482397	San Miguel
3343 FRONTAGE RD	LAS VEGAS	NM	87701	35.52470073	-105.2474396	San Miguel
96TH RUNNER RD	LAS VEGAS	NM	87701	35.54215657	-105.2482177	San Miguel
23 COUNTY ROAD A20	LAS VEGAS	NM	87701	35.52736109	-105.2460904	San Miguel
112TH RUNNER RD	LAS VEGAS	NM	87701	35.54388664	-105.2485177	San Miguel
3359 FRONTAGE RD	LAS VEGAS	NM	87701	35.5254818	-105.2439901	San Miguel
54 AVENIDA VILLA	LAS VEGAS	NM	87701	35.54359861	-105.2316519	San Miguel
3347 FRONTAGE RD	LAS VEGAS	NM	87701	35.52501686	-105.2460394	San Miguel
36 COUNTY ROAD B26 B	LAS VEGAS	NM	87701	35.40277853	-105.2350623	San Miguel
36 COUNTY ROAD B26 B BLDG 2	LAS VEGAS	NM	87701	35.40619097	-105.2356063	San Miguel
35 COUNTY ROAD B26B	LAS VEGAS	NM	87701	35.40267052	-105.2346282	San Miguel
19 MAVERICK LN	LAS VEGAS	NM	87701	35.40194245	-105.2345403	San Miguel
119 MIRA SOL RD	LAS VEGAS	NM	87701	35.54822118	-105.2589896	San Miguel
53 COYOTE RD	LAS VEGAS	NM	87701	35.54384264	-105.2548732	San Miguel
8 JARED ST	LAS VEGAS	NM	87701	35.68589684	-105.1658283	San Miguel
7 JACOB ST	LAS VEGAS	NM	87701	35.68652191	-105.1653234	San Miguel
12 SARA ST	LAS VEGAS	NM	87701	35.687431	-105.1637561	San Miguel
7 REBECCA ST	LAS VEGAS	NM	87701	35.68753101	-105.1650563	San Miguel
61 COUNTY ROAD B27	SERAFINA	NM	87569	35.40417177	-105.3004679	San Miguel
1 COUNTY ROAD B54A	LAS VEGAS	NM	87701	35.44064832	-105.2384737	San Miguel
496 COUNTY ROAD B27	LAS VEGAS	NM	87701	35.36070133	-105.2417899	San Miguel
3775 7TH ST	LAS VEGAS	NM	87701	35.64324068	-105.2261955	San Miguel
144 NM HWY 518	LAS VEGAS	NM	87701	35.64964822	-105.2278735	San Miguel

81 EL LLANO RD	LAS VEGAS	NM	87701	35.63264152	-105.2576905	San Miguel
513 LOS ALAMOGORDOS RD	LAS VEGAS	NM	87701	35.62938229	-105.2539511	San Miguel
43 ROADRUNNER RD	LAS VEGAS	NM	87701	35.53490175	-105.2496897	San Miguel
41 COYOTE RD	LAS VEGAS	NM	87701	35.54272753	-105.2549232	San Miguel
3335 FRONTAGE RD	LAS VEGAS	NM	87701	35.52428678	-105.2494288	San Miguel
27 DOROTHY LN	LAS VEGAS	NM	87701	35.53804716	-105.2632782	San Miguel
10 EASY ST	LAS VEGAS	NM	87701	35.54760602	-105.2594288	San Miguel
22 DOROTHY LN	LAS VEGAS	NM	87701	35.53921128	-105.2608678	San Miguel
65 COYOTE RD	LAS VEGAS	NM	87701	35.5454408	-105.2524391	San Miguel
5 EASY ST	LAS VEGAS	NM	87701	35.54618697	-105.2588286	San Miguel
42 COYOTE RD	LAS VEGAS	NM	87701	35.54198045	-105.2525061	San Miguel
30 COYOTE RD	LAS VEGAS	NM	87701	35.54102846	-105.2524731	San Miguel
167 ROADRUNNER RD	LAS VEGAS	NM	87701	35.54295155	-105.2505789	San Miguel
64 COYOTE RD	LAS VEGAS	NM	87701	35.54415777	-105.2531782	San Miguel
70 COYOTE RD	LAS VEGAS	NM	87701	35.54433279	-105.251552	San Miguel
1 SARA ST	LAS VEGAS	NM	87701	35.54053731	-105.2608458	San Miguel
143 COUNTY ROAD A20	LAS VEGAS	NM	87701	35.53059031	-105.2631952	San Miguel
120 MIRA SOL RD	LAS VEGAS	NM	87701	35.547476	-105.2539171	San Miguel
73 ROADRUNNER RD	LAS VEGAS	NM	87701	35.53882714	-105.2506018	San Miguel
117 COUNTY ROAD A20	LAS VEGAS	NM	87701	35.53108746	-105.2588676	San Miguel
145 MIRA SOL RD	LAS VEGAS	NM	87701	35.55299755	-105.2605569	San Miguel
163 MIRA SOL RD	LAS VEGAS	NM	87701	35.55563282	-105.261252	San Miguel
155 MIRA SOL RD	LAS VEGAS	NM	87701	35.55262152	-105.2633012	San Miguel
141 MIRA SOL RD	LAS VEGAS	NM	87701	35.55176243	-105.2604409	San Miguel
125 MIRA SOL RD	LAS VEGAS	NM	87701	35.5504273	-105.2603349	San Miguel
126 MIRA SOL RD	LAS VEGAS	NM	87701	35.55219757	-105.2540122	San Miguel
194 NM 283	LAS VEGAS	NM	87701	35.56594185	-105.2548232	San Miguel
16 ESTANCIA LN	LAS VEGAS	NM	87701	35.56699195	-105.251357	San Miguel
211 NEW MEXICO AVE	LAS VEGAS	NM	87701	35.55117647	-105.2701959	San Miguel
130 MESTENO RD	LAS VEGAS	NM	87701	35.56075233	-105.3730511	San Miguel
47 CUERVO CMNO	SERAFINA	NM	87569	35.38767202	-105.2665405	San Miguel
106 LA MANGA TRL	LAS VEGAS	NM	87701	35.51524688	-105.2700178	San Miguel
39 COUNTY ROAD A26A	LAS VEGAS	NM	87701	35.49224858	-105.2757403	San Miguel

3109 FRONTAGE RD	LAS VEGAS	NM	87701	35.4954678	-105.2687456	San Miguel
7 CRISTO REY RD	LAS VEGAS	NM	87701	35.49368062	-105.2723171	San Miguel
31 CAMINO DEL VALLE	LAS VEGAS	NM	87701	35.49664692	-105.2717179	San Miguel
8 COUNTY ROAD A26A	LAS VEGAS	NM	87701	35.49384764	-105.2703679	San Miguel
108 LA MANGA TRL	LAS VEGAS	NM	87701	35.51305066	-105.272939	San Miguel
112 LA MANGA TRL	LAS VEGAS	NM	87701	35.51299755	-105.2732012	San Miguel
3129 FRONTAGE RD	LAS VEGAS	NM	87701	35.49829718	-105.2691458	San Miguel
22 CRISTO REY RD	LAS VEGAS	NM	87701	35.49471773	-105.2699347	San Miguel
11 CRISTO REY RD	LAS VEGAS	NM	87701	35.49467772	-105.2718019	San Miguel
3049 FRONTAGE ROAD 2116	LAS VEGAS	NM	87701	35.48967222	-105.2725841	San Miguel
111 LA MANGA TRL	LAS VEGAS	NM	87701	35.51602096	-105.2744393	San Miguel
5 CAMINO DEL VALLE	LAS VEGAS	NM	87701	35.49655691	-105.2677065	San Miguel
62 LA MANGA TRL	LAS VEGAS	NM	87701	35.51416177	-105.2652904	San Miguel
10 CEDAR HILL RD	LAS VEGAS	NM	87701	35.49373763	-105.2666784	San Miguel
4 CEDAR HILL RD	LAS VEGAS	NM	87701	35.49215757	-105.2681127	San Miguel
15 CAMINO DEL VALLE	LAS VEGAS	NM	87701	35.49670893	-105.2696407	San Miguel
24 COUNTY ROAD A26A	LAS VEGAS	NM	87701	35.49469172	-105.2749902	San Miguel
36 COUNTY ROAD A26A	LAS VEGAS	NM	87701	35.49320768	-105.2755894	San Miguel
3029 FRONTAGE ROAD 2116	LAS VEGAS	NM	87701	35.48622798	-105.2738901	San Miguel
98 LA MANGA TRL	LAS VEGAS	NM	87701	35.51331069	-105.2702399	San Miguel
103 LA MANGA TRL	LAS VEGAS	NM	87701	35.51208656	-105.271129	San Miguel
181 LA MANGA TRL	LAS VEGAS	NM	87701	35.51870213	-105.2675406	San Miguel
12 CEDAR HILL RD BLDG 2	LAS VEGAS	NM	87701	35.49229758	-105.2650013	San Miguel
12 CEDAR HILL RD	LAS VEGAS	NM	87701	35.49268652	-105.2649062	San Miguel
185 COUNTY ROAD A20 BLDG 2	LAS VEGAS	NM	87701	35.52608896	-105.2691848	San Miguel
39 COUNTY ROAD A26A BLDG 2	LAS VEGAS	NM	87701	35.49216057	-105.2763065	San Miguel
11 ZEPHYR DR	LAS VEGAS	NM	87701	35.51492875	-105.2646732	San Miguel
188 COUNTY ROAD B28A	SERAFINA	NM	87569	35.36923728	-105.3198907	San Miguel
46 LOWER CANYON RD	MONTEZUMA	NM	87731	35.69024038	-105.3554954	San Miguel
1080 NM HIGHWAY 65	MONTEZUMA	NM	87731	35.68158741	-105.3538011	San Miguel
1138 NM HIGHWAY 65	MONTEZUMA	NM	87731	35.68778703	-105.3599457	San Miguel
1082 NM HIGHWAY 65	MONTEZUMA	NM	87731	35.68207056	-105.3524171	San Miguel
80 LOWER CANYON RD	MONTEZUMA	NM	87731	35.6954018	-105.352023	San Miguel

36 LOWER CANYON RD	MONTEZUMA NM	87731	35.68856711	-105.3594898	San Miguel
1136 NM HIGHWAY 65	MONTEZUMA NM	87731	35.68627898	-105.3582407	San Miguel
46 LOWER CANYON RD BLDG 2	MONTEZUMA NM	87731	35.68898115	-105.3567784	San Miguel
66 LOWER CANYON RD	MONTEZUMA NM	87731	35.69182144	-105.3544563	San Miguel
1092 NM HIGHWAY 65	MONTEZUMA NM	87731	35.68290855	-105.3542403	San Miguel
1066 FOREST ROAD 263	MONTEZUMA NM	87731	35.67994125	-105.352801	San Miguel
1070 NM HIGHWAY 65	MONTEZUMA NM	87731	35.68007836	-105.352951	San Miguel
1078 NM HIGHWAY 65	MONTEZUMA NM	87731	35.68061732	-105.3530671	San Miguel
16 CAMPUS DR	MONTEZUMA NM	87731	35.6534976	-105.2766564	San Miguel
374 COUNTY ROAD A11A	LAS VEGAS NM	87701	35.65485774	-105.2764345	San Miguel
365 COUNTY ROAD A11A	LAS VEGAS NM	87701	35.65377763	-105.2754904	San Miguel
9 ST JOSEPH DR	MONTEZUMA NM	87731	35.65502186	-105.2933892	San Miguel
201 LOS ALAMITOS RD	SAPELLO NM	87745	35.74591885	-105.2119739	San Miguel
173 COUNTY ROAD A6	SAPELLO NM	87745	35.74674893	-105.21294	San Miguel
65 LOS ALAMITOS RD	SAPELLO NM	87745	35.74708706	-105.2135452	San Miguel
10 LA MESILLA DR	SAPELLO NM	87745	35.74010237	-105.1887516	San Miguel
263 COUNTY ROAD A6	SAPELLO NM	87745	35.747487	-105.1943893	San Miguel
14 CAMINO SIN SOMBRA	SAPELLO NM	87745	35.74106146	-105.1891568	San Miguel
299 COUNTY ROAD A6	SAPELLO NM	87745	35.74106246	-105.1918739	San Miguel
263 LOS ALAMITOS RD	SAPELLO NM	87745	35.74017137	-105.1904789	San Miguel
343 COUNTY ROAD A6	SAPELLO NM	87745	35.73701706	-105.1850343	San Miguel
19 SIN SOMBRA CMNO	SAPELLO NM	87745	35.74204056	-105.1887066	San Miguel
4 LA MESILLA DR	SAPELLO NM	87745	35.73952021	-105.1891398	San Miguel
335 COUNTY ROAD A6	SAPELLO NM	87745	35.73828018	-105.1865395	San Miguel
337 COUNTY ROAD A6	SAPELLO NM	87745	35.73794205	-105.1862405	San Miguel
18 LA MESILLA DR	SAPELLO NM	87745	35.74295755	-105.1877345	San Miguel
269 COUNTY ROAD A6	SAPELLO NM	87745	35.74056031	-105.1971286	San Miguel
1002 NM HWY	SAPELLO NM	87745	35.7724985	-105.2502409	San Miguel
1086 NM HWY	SAPELLO NM	87745	35.77937729	-105.2498907	San Miguel
64 HACIENDA DEL SOL DR	RIBERA NM	87560	35.3794172	-105.3705459	San Miguel
68 OLD NATIONAL RD	LAS VEGAS NM	87701	35.6234476	-105.242845	San Miguel
1053 8TH ST BLDG 2	LAS VEGAS NM	87701	35.7334416	-105.2805239	San Miguel
35 STAR HILL DR	SAPELLO NM	87745	35.73407076	-105.2801289	San Miguel

734 MULLINS DR	LAS VEGAS	NM	87701	35.62894115	-105.2231672	San Miguel
11 ORLANDO RD	LAS VEGAS	NM	87701	35.51768002	-105.3178065	San Miguel
123 MIRA SOL RD	LAS VEGAS	NM	87701	35.54773703	-105.2630901	San Miguel
178 NM HIGHWAY 65 BLDG 2	LAS VEGAS	NM	87701	35.62559681	-105.2803179	San Miguel
335 COMMERCE ST	LAS VEGAS	NM	87701	35.69685894	-105.1239731	San Miguel
52 PRAIRIE HL	LAS VEGAS	NM	87701	35.68662792	-105.1542233	San Miguel
42 AIR LOCK RD	LAS VEGAS	NM	87701	35.54526088	-105.2204289	San Miguel
100 E LUCERO RD	LAS VEGAS	NM	87701	35.57056131	-105.2164125	San Miguel
800 US HIGHWAY 84	LAS VEGAS	NM	87701	35.41429878	-105.2090627	San Miguel
12 CAMINO DEL VALLE	LAS VEGAS	NM	87701	35.49771703	-105.2687016	San Miguel
106 NEW MEXICO AVE BLDG 2	LAS VEGAS	NM	87701	35.42032039	-105.0531282	San Miguel
154 NM-67	LAS VEGAS	NM	87701	35.41966822	-105.0544513	San Miguel
40 BLUE SKY RD	LAS VEGAS	NM	87701	35.48053631	-105.2099177	San Miguel
42 AIR LOCK RD BLDG 2	LAS VEGAS	NM	87701	35.54489674	-105.221418	San Miguel
16 CRAIG RD	LAS VEGAS	NM	87701	35.63036639	-105.2674286	San Miguel
5189 EL LLANO RD	LAS VEGAS	NM	87701	35.64627898	-105.2671406	San Miguel
7 MINERAL HL	LAS VEGAS	NM	87701	35.6464119	-105.2674676	San Miguel
79 ACCESS RD	LAS VEGAS	NM	87701	35.52152241	-105.2519409	San Miguel
3769 7TH ST	LAS VEGAS	NM	87701	35.64305766	-105.2265235	San Miguel
316 COUNTY ROAD A11A BLDG 2	LAS VEGAS	NM	87701	35.64834219	-105.2678515	San Miguel
176 NM 283	LAS VEGAS	NM	87701	35.56666892	-105.2517629	San Miguel
12 PRAIRIE HL	LAS VEGAS	NM	87701	35.68592685	-105.1546172	San Miguel
18 PRAIRIE HL	LAS VEGAS	NM	87701	35.68625798	-105.1548902	San Miguel
26 CASTLE	MONTEZUMA	NM	87731	35.6564889	-105.281341	San Miguel
6 UWC DR	MONTEZUMA	NM	87731	35.65680794	-105.281168	San Miguel
12 UWC DR	MONTEZUMA	NM	87731	35.65705106	-105.281491	San Miguel
98 PINE FOREST DR	MONTEZUMA	NM	87731	35.65913627	-105.2803959	San Miguel
568 COUNTY ROAD B27	LAS VEGAS	NM	87701	35.37723608	-105.2403179	San Miguel
374 COUNTY ROAD A20	LAS VEGAS	NM	87701	35.53860712	-105.3006788	San Miguel
9 FAIR ST	LAS VEGAS	NM	87701	35.67313267	-105.2341513	San Miguel
185 COUNTY ROAD A20	LAS VEGAS	NM	87701	35.52830719	-105.2678125	San Miguel
302 OLD LAS VEGAS HWY S	LAS VEGAS	NM	87701	35.52131149	-105.2644453	San Miguel
517 COUNTY ROAD A6	SAPELLO	NM	87745	35.73163142	-105.152667	San Miguel

515 COUNTY ROAD A6	SAPELLO	NM	87745	35.73234159	-105.151557	San Miguel
	LAS VEGAS	NM	87701	35.55102146	-105.2700018	San Miguel
213 NEW MEXICO AVE	LAS VEGAS	NM	87701	35.54975623	-105.2679395	San Miguel
	LAS VEGAS	NM	87701	35.55101146	-105.2694238	San Miguel
	LAS VEGAS	NM	87701	35.55009736	-105.2681907	San Miguel
	LAS VEGAS	NM	87701	35.72557681	-105.2669954	San Miguel
739 APACHE MESA RD	LAS VEGAS	NM	87701	35.37623798	-105.1392238	San Miguel
1891 SANTA ANA FRONTAGE RD	LAS VEGAS	NM	87701	35.48982724	-105.2722891	San Miguel
58 COUNTY ROAD A25A	LAS VEGAS	NM	87701	35.5024505	-105.2499957	San Miguel
211 COUNTY ROAD A6	SAPELLO	NM	87745	35.74490775	-105.2068234	San Miguel
245 COUNTY ROAD A6	SAPELLO	NM	87745	35.74213857	-105.201485	San Miguel
144 BONITA RANCH RD	SAPELLO	NM	87745	35.71861812	-105.2573626	San Miguel
120 BONITA RANCH RD	SAPELLO	NM	87745	35.72164742	-105.2544233	San Miguel
148 BONITA RANCH RD	SAPELLO	NM	87745	35.71814717	-105.2572566	San Miguel
150 BONITA RANCH RD	SAPELLO	NM	87745	35.71774103	-105.2572346	San Miguel
122 UNIT 5	SAPELLO	NM	87745	35.72160042	-105.2549392	San Miguel
146 BONITA RANCH RD	SAPELLO	NM	87745	35.71839719	-105.2571676	San Miguel
24 COUNTRY SIDE DR	LAS VEGAS	NM	87701	35.46767702	-105.181224	San Miguel
506 COUNTY ROAD C24	LAS VEGAS	NM	87701	35.46775203	-105.1807848	San Miguel
499 COYOTE RD	LAS VEGAS	NM	87701	35.54788704	-105.2537121	San Miguel
499 COYOTE RD BLDG 2	LAS VEGAS	NM	87701	35.54722708	-105.2541233	San Miguel
	LAS VEGAS	NM	87701	35.54689794	-105.3546672	San Miguel
	LAS VEGAS	NM	87701	35.54671893	-105.3545513	San Miguel
12 STATE HIGHWAY 518	LAS VEGAS	NM	87701	35.66750001	-105.2261955	San Miguel
339 COUNTY ROAD A6	LAS VEGAS	NM	87745	35.73738709	-105.1855564	San Miguel
489 COUNTY ROAD A6	SAPELLO	NM	87745	35.73197745	-105.1603459	San Miguel
487 COUNTY ROAD A6	SAPELLO	NM	87745	35.73232259	-105.1608738	San Miguel
352 US HIGHWAY 84	LAS VEGAS	NM	87701	35.47533189	-105.2274786	San Miguel
519 COUNTY ROAD B27	SERAFINA	NM	87569	35.36927628	-105.2451284	San Miguel
19 ESEQUIEL C DE BACA LN	LAS VEGAS	NM	87701	35.6614514	-105.2334342	San Miguel
21 B DR	LAS VEGAS	NM	87701	35.61767802	-105.252784	San Miguel
222 NM HIGHWAY 283	LAS VEGAS	NM	87701	35.56696695	-105.2674286	San Miguel
3363 FRONTAGE ROAD 2116	LAS VEGAS	NM	87701	35.5254718	-105.2436901	San Miguel

40 AIRLOCK RD	LAS VEGAS	NM	87701	35.54466872	-105.222062	San Miguel
41 WILLOW LN	LAS VEGAS	NM	87701	35.64014137	-105.2530671	San Miguel
54 STORRIE AVE	LAS VEGAS	NM	87701	35.6734416	-105.2323231	San Miguel
63 AMERICAN HERITAGE ST	LAS VEGAS	NM	87701	35.67596185	-105.2352124	San Miguel
63 KINGS ST	LAS VEGAS	NM	87701	35.67524788	-105.2369784	San Miguel
71 AMERICAN HERITAGE ST	LAS VEGAS	NM	87701	35.67635299	-105.2354404	San Miguel
739 APACHE MESA RD	LAS VEGAS	NM	87701	35.37627698	-105.1387396	San Miguel
8 CAMINO SIN SOMBRA	SAPELLO	NM	87745	35.74022738	-105.1898457	San Miguel
26 STORRIE LAKE DR	LAS VEGAS	NM	87701	35.65479173	-105.2317349	San Miguel
24 STORRIE LAKE DR	LAS VEGAS	NM	87701	35.65499875	-105.2317519	San Miguel
19 TUPELO ST	LAS VEGAS	NM	87701	35.62593285	-105.2419739	San Miguel
13 E LUCERO LN	LAS VEGAS	NM	87701	35.56860012	-105.2174176	San Miguel
373 COUNTY RD A20	LAS VEGAS	NM	87701	35.53161242	-105.3007628	San Miguel
30 COUNTY RD A26A	LAS VEGAS	NM	87701	35.49674193	-105.2738781	San Miguel
45 COUNTY RD A26A	LAS VEGAS	NM	87701	35.49239059	-105.2773286	San Miguel
21 ZEPHYR DR	LAS VEGAS	NM	87701	35.5164209	-105.2650393	San Miguel
13 POOR BOYZ RD	LAS VEGAS	NM	87701	35.50313667	-105.2498177	San Miguel
9 JAGGED DR	LAS VEGAS	NM	87701	35.49981724	-105.2484677	San Miguel
3361 FRONTAGE RD 2116	LAS VEGAS	NM	87701	35.52570083	-105.2439951	San Miguel
50 FRONTAGE RD 2137	LAS VEGAS	NM	87701	35.52409776	-105.242901	San Miguel
5 JARED ST	LAS VEGAS	NM	87701	35.68669192	-105.1652904	San Miguel
63 KINGS ST	LAS VEGAS	NM	87701	35.67514287	-105.2370735	San Miguel
6 REBECCA ST	LAS VEGAS	NM	87701	35.68734709	-105.1647892	San Miguel
117 MIRA SOL RD	LAS VEGAS	NM	87701	35.54839819	-105.2587406	San Miguel
113 MESTENO RD	LAS VEGAS	NM	87701	35.56401176	-105.3743453	San Miguel
210 COUNTY ROAD A6	SAPELLO	NM	87745	35.7394372	-105.2083567	San Miguel
373 COUNTY ROAD A20	LAS VEGAS	NM	87701	35.53162142	-105.3009458	San Miguel
16 ROAD A25A	LAS VEGAS	NM	87701	35.51116747	-105.2532342	San Miguel
28 STATE HIGHWAY 518	LAS VEGAS	NM	87701	35.67094735	-105.2322891	San Miguel
71 LAKE VIEW DR	LAS VEGAS	NM	87701	35.67366262	-105.2359843	San Miguel
161 CAMINO DEL SOL	SERAFINA	NM	87569	35.37865212	-105.3494628	San Miguel
	LAS VEGAS	NM	87701	35.44702806	-105.2632512	San Miguel
3125 7TH ST BLDG 2	LAS VEGAS	NM	87701	35.6244717	-105.2243013	San Miguel

34 COUNTY ROAD A26A	LAS VEGAS	NM	87701	35.49312167	-105.2750903	San Miguel
	LAS VEGAS	NM	87701	35.42706006	-105.1480956	San Miguel
955 COUNTY ROAD C24	LAS VEGAS	NM	87701	35.43787704	-105.142889	San Miguel
190 COUNTY ROAD C24	LAS VEGAS	NM	87701	35.50124148	-105.2240892	San Miguel
	LAS VEGAS	NM	87701	35.66081634	-105.2702289	San Miguel
110 EL LLANO RD	LAS VEGAS	NM	87701	35.63617197	-105.2591018	San Miguel
2189 NM HIGHWAY 518	SAPELLO	NM	87745	35.79262752	-105.2446342	San Miguel
1178 NM HIGHWAY 518	SAPELLO	NM	87745	35.79296755	-105.2443903	San Miguel
525 COUNTY ROAD A19A	LAS VEGAS	NM	87701	35.54255051	-105.3801069	San Miguel
108 HACIENDA DEL SOL DR	RIBERA	NM	87560	35.37752001	-105.3671176	San Miguel
272 FRONTAGE ROAD 2137	LAS VEGAS	NM	87701	35.56767102	-105.212601	San Miguel
771 COUNTY ROAD A6	LAS VEGAS	NM	87701	35.69513087	-105.1569284	San Miguel
26 PRAIRIE HL	LAS VEGAS	NM	87701	35.69202156	-105.1543673	San Miguel
12 PRAIRIE HL BLDG 2	LAS VEGAS	NM	87701	35.68575083	-105.1547062	San Miguel
4 JARED ST	LAS VEGAS	NM	87701	35.68702106	-105.1656893	San Miguel
4 JACOB ST	LAS VEGAS	NM	87701	35.68635699	-105.1658173	San Miguel
22 ESEQUIEL C DE BACA LN	LAS VEGAS	NM	87701	35.65693695	-105.2324171	San Miguel
231 AIR LOCK RD	LAS VEGAS	NM	87701	35.54493775	-105.2204019	San Miguel
78 OLD NATIONAL RD	LAS VEGAS	NM	87701	35.62633799	-105.2433232	San Miguel
9 TUPELO ST	LAS VEGAS	NM	87701	35.62536789	-105.2431012	San Miguel
455 COUNTY ROAD A20	LAS VEGAS	NM	87701	35.53338169	-105.3159233	San Miguel
472 COUNTY ROAD A20	LAS VEGAS	NM	87701	35.5364079	-105.3183457	San Miguel
1086 NM HIGHWAY 65	MONTEZUMA	NM	87731	35.68213057	-105.3541063	San Miguel
1088 NM HIGHWAY 65	MONTEZUMA	NM	87731	35.68239659	-105.3543173	San Miguel
21 BOX CANYON RD	LAS VEGAS	NM	87701	35.54430779	-105.2232452	San Miguel
24 MONTANO DR	LAS VEGAS	NM	87701	35.54778603	-105.2216959	San Miguel
264 FRONTAGE ROAD 2137	LAS VEGAS	NM	87701	35.56271153	-105.2224671	San Miguel
33 AIR LOCK RD	LAS VEGAS	NM	87701	35.54591785	-105.2230561	San Miguel
37 AIR LOCK RD	LAS VEGAS	NM	87701	35.54561182	-105.2217459	San Miguel
48 COYOTE RD	LAS VEGAS	NM	87701	35.54334769	-105.2533232	San Miguel
75 ROADRUNNER RD	LAS VEGAS	NM	87701	35.53961022	-105.2504289	San Miguel
6 SARAH LN	LAS VEGAS	NM	87701	35.53993025	-105.261118	San Miguel
52 MIRA SOL RD	LAS VEGAS	NM	87701	35.54023738	-105.2563675	San Miguel

25 COYOTE RD	LAS VEGAS	NM	87701	35.53952121	-105.2541343	San Miguel
23 DOROTHY LN	LAS VEGAS	NM	87701	35.53813617	-105.261107	San Miguel
19 MIRA SOL RD	LAS VEGAS	NM	87701	35.53551281	-105.2595518	San Miguel
25 SARA ST	LAS VEGAS	NM	87701	35.53728208	-105.2604849	San Miguel
147 ROADRUNNER RD	LAS VEGAS	NM	87701	35.53798605	-105.2502179	San Miguel
19 EASY ST	LAS VEGAS	NM	87701	35.54590185	-105.2605909	San Miguel
7 MIRA SOL RD	LAS VEGAS	NM	87701	35.53362162	-105.2598237	San Miguel
222 NM HIGHWAY 283	LAS VEGAS	NM	87701	35.56697195	-105.2674896	San Miguel
72 NM HIGHWAY 65	LAS VEGAS	NM	87701	35.61372763	-105.242834	San Miguel

**NOTICE OF OBLIGATION TO REIMBURSE GRANTEE
EXHIBIT G**

Notice of Obligation to Reimburse Grantee # _____

DATE: _____

TO: Department Representative: _____, _____

FROM: Grantee Entity: _____

Grantee Official Representative: _____

SUBJECT: Notice of Obligation to Reimburse Grantee

Grant Number: _____

Grant Termination Date: _____

As the designated representative of the Department for Grant Agreement number _____ entered into between Grantee and the Department, I certify that the Grantee has submitted to the Department the following third party obligation executed, in writing, by the third party's authorized representative:

Vendor or Contractor: _____

Third Party Obligation Amount: _____

Vendor or Contractor: _____

Third Party Obligation Amount: _____

I certify that the State is issuing this Notice of Obligation to Reimburse Grantee for permissible purposes within the scope of the project description, subject to all the terms and conditions of the above referenced Grant Agreement.

Grant Amount: _____

The Amount of this Notice of Obligation: _____

The Total Amount of all Previously Issued Notices of Obligation: _____

The Total Amount of all Notices of Obligation to Date: _____ \$ 0.00

Note: Contract amounts may exceed the total grant amount, but the invoices paid by the grant will not exceed the grant amount.

Department Rep. Approver: _____

Title: _____

Signature: _____

Date: _____

