

**STATE OF NEW MEXICO
DEPARTMENT OF INFORMATION TECHNOLOGY
OFFICE OF BROADBAND ACCESS AND EXPANSION**

Agreement #: CNMF0824A01

CONNECT NEW MEXICO GRANT AGREEMENT

This grant agreement (hereinafter “**Agreement**”) constitutes a state sub-award entered into by the State of New Mexico, acting through its Office of Broadband Access and Expansion (“**Office of Broadband**”), and **Comcast Cable Communications Management, LLC**. (“**Grantee**”), collectively hereinafter referred to as the “**Parties**.”

RECITALS

WHEREAS, the New Mexico legislature appropriated \$70,000,000 from the general fund to the Connect New Mexico Fund to the Department to plan, design, engineer, construct, purchase, and equip broadband, including alternative and satellite broadband, statewide as set forth in the 2021 General Appropriation Act at Section 17(B)(1) of Chapter 140 of Laws 2021; and

WHEREAS, on behalf of the State, the Office of Broadband administers the Connect New Mexico Fund to provide Award funds to subrecipients to foster the deployment of broadband access across Unserved and Underserved areas in New Mexico through sustainable, scalable networks and financially viable business plans and serve the comprehensive community with high-quality, reasonably priced solutions; and

WHEREAS, the Office of Broadband issued a Notice of Funding Opportunity (“**NOFO**”) for the Connect New Mexico Fund on or about December 12, 2023 by which it sought applications from interested parties for the purpose of making subawards to subrecipients for eligible activities, pursuant to the requirements found in §1.12.21 NMAC; and

WHEREAS, Grantee submitted an application (“**Grantee’s Application**”) to the Connect New Mexico Fund on or about March 18, 2024, by which it sought Award funding for the broadband infrastructure project as described in Grantee’s Application; and

WHEREAS, based upon its review of Connect New Mexico Fund applications, the Office of Broadband notified Grantee on or about August 19, 2024, that it intended to make a subaward to Grantee on or about, subject to the execution of a binding legal agreement to be executed between the State of New Mexico and Grantee in accordance with NMSA §6-5-1 *et. seq*, NMSA §13-1-1 *et. seq*, §1.4 NMAC, and §2.20 NMAC regarding procurement and the expenditure of public monies ; and

WHEREAS, Grantee has registered with the Internal Revenue Service in its name as stated herein, and been issued the following EIN: 23-2175755; and

WHEREAS, this Agreement is intended to be the sole and exclusive agreement between the State of New Mexico and Grantee regarding the subaward of Award funds by the State of New Mexico to Grantee, and contains the entire understanding and agreement between the Parties;

NOW, THEREFORE, it is mutually agreed by the Parties as follows:

TERMS AND CONDITIONS

ARTICLE 1 – DEFINITIONS

“Award” is state award dated August 19, 2024, from the State of New Mexico to the Office of Broadband Access and Expansion as described in the Recitals herein.

“Budget Period” has the meaning set forth in Article 5(C) of this Agreement.

“Business Days” means Monday through Friday, except for Federal and State holidays.

“Contract Documents” has the meaning set forth in Article 2(A) of this Agreement.

“Effective Date” has the meaning set forth in Article 5(A) of this Agreement.

“Eligible Service Area” is a geographical area in which 80% of the household and business locations are either unserved and/or underserved.

“Events of Default” has the meaning set forth in Article 15(A) of this Agreement.

“Grant” or “Grant Amount” has the meaning set forth in Article 3(A) of this Agreement.

“Grantee’s Application” refers to the application identified in the Recitals herein.

“ISP” means Internet Service Provider as set forth in Article 7(A)(13) of this Agreement.

“Matching Funds” has the meaning set forth in Article 3(D) of this Agreement.

“NOFO” has the meaning set forth in the Recitals herein.

“Performance Period” has the meaning set forth in Article 5(B) of this Agreement.

“Plan” has the meaning set forth in Article 8(A) of this Agreement.

“Project” has the meaning set forth in Article 3(A) of this Agreement.

“Request for Payment” has the meaning set forth in Article 9(B) of this Agreement.

“Scope of Work” has the meaning set forth in Article 6 of this Agreement.

"SCRM Plan" has the meaning set forth in Article 8(B) of this Agreement.

"Substantial Completion" is the date for which the Project can fulfill the primary operations that it was designed to perform, delivering services to end-users. At substantial completion, service operations and management systems infrastructure must be operational and able to provide commercial services to the end-users identified in Grantee's application.

"Third-Party Obligation" means allowable expenditures made by Grantee pursuant to the execution of binding written obligations or purchase orders with third-party contractors or vendors for the provision of services, including professional services, or the purchase of tangible personal property and real property for the Project;

"Total Project Cost" is the total cost of the Project, which is based upon the sum of the Grant Amount and the Matching Funds.

"Underserved" means a household or business has access to a wireline-based broadband connection offering at least 25 Mbps download and 3Mbps upload but less than 100 Mbps download and 20 Mbps upload.

"Unserved" means a household or business that lacks access to a wireline-based broadband connection offering at least 25 Mbps download and 3Mbps upload.

"Useful Life of the Assets" in Article 14 means the five (5) year period in Article 10(C).

ARTICLE 2 – CONTRACT DOCUMENTS

A. Contract Documents. The "**Contract Documents**" consist of this Agreement, any amendments to this Agreement executed in writing by the Parties, and the following exhibits, each of which is incorporated into this Agreement as though fully set forth herein:

1. Scope of Work as described in Article 6 of this Agreement (**Exhibit A**)
2. Detailed Project Budget (**Exhibit B**)
3. Service Area Map (**Exhibit C**)
4. Project Schedule (**Exhibit D**)
5. Serviceable Locations (**Exhibit E**)
6. Notice of Obligation (**Exhibit F**)
7. Request for Reimbursement (**Exhibit G**)

B. Precedence. In the case of dispute or ambiguity arising between any of the Contract Documents, the terms and conditions set forth in the main body of this Agreement and its amendments shall take precedence.

ARTICLE 3 – GRANT AMOUNT AND USES; MATCHING FUNDS; AVAILABILITY OF GRANT FUNDS

- A. Grant Amount. Subject to the terms of this Agreement, the Department hereby awards exclusively to Grantee a sum not to exceed **FIVE MILLION EIGHT HUNDRED SEVENTY-FIVE THOUSAND NINE HUNDRED THIRTY-SEVEN DOLLARS AND ZERO CENTS (\$5,875,937)** (the “Grant” or “Grant Amount”) to be used for the purposes of funding the broadband infrastructure project described in the Scope of Work attached as **Exhibit A** to this Agreement (the “Project”). The Grant Amount is to be used only for approved eligible costs, construction and expansion of high-speed broadband infrastructure used to provide service as specified in the Scope of Work. Grantee certifies that any Project costs funded by the Grant shall not subject to reimbursement by any other state or federal funding source.
- B. Eligible Expenses. Eligible expenses for the Project shall be determined in accordance with the accounting principles identified in §2.20.5 NMAC, and may only be used to cover expenses incurred during the period of performance and for allowable closeout costs incurred during the grant closeout process. The Grant shall not be used for research and development (R&D), or indirect costs. A non-exhaustive list of eligible expenses includes:
1. Direct costs related to preparing Grantee’s Application;
 2. Data gathering, feasibility studies, community engagement, public feedback processes, digital equity assessments and planning, needs assessment;
 3. Upfront costs for rights of way, easement and condemnation, acquiring permits, costs associated with satisfying the environmental, historical and cultural assessment, reviews and mitigation;
 4. Architectural and engineering design;
 5. Costs related to the construction, improvement, and acquisition of facilities required to deploy broadband infrastructure including all required materials and labor costs, site planning work (e.g., make ready) and project management;
 6. Last-mile network facilities, including electronics necessary to deliver service to an end user including, but not limited to optical line terminal (OLT), optical network terminals (ONT), routers, switches, firewalls, wireless radio equipment, antennae, access points, and any necessary equipment shelters;
 7. Middle-mile network facilities, including electronics necessary to deliver backhaul and middle-mile services;
 8. Alternative technologies for non-terrestrial systems, including system components required to deliver broadband to unserved and underserved New Mexicans such as user terminals to receive a signal, ground segments designed to serve New Mexican communities, and core aerial network elements specific to serving New Mexican communities;
 9. Customer premise equipment placed within the premise to enable connectivity, such as routers and modems;
 10. The cost of long-term leases (for terms greater than one year) of facilities required to provide qualifying broadband service, including infeasible right-of-use (IRU) agreements and capital leases;

11. Personnel costs, including salaries and fringe benefits for staff and consultants required for the implementation of the Project; and
12. Costs associated with the collection, monitoring, and reporting of data as required under the terms of this Agreement.

C. Ineligible Expenses. The following non-exhaustive list of expenditures are not eligible uses of the Grant:

1. Acquisition of spectrum licenses;
2. Operations and maintenance costs (other than grant administration costs);
3. Short-term operating leases;
4. Payment of interest or principal on outstanding debt instruments, or other debt service costs incurred prior to the effective date.
5. Fees or issuance costs associated with the issuance of new debt;
6. Satisfaction of any obligation arising under or pursuant to a settlement agreement, judgment, consent decree, or judicially confirmed debt restructuring plan in a judicial, administrative, or regulatory proceeding;
7. To support or oppose collective bargaining;
8. Any expense for which Grantee receives other federal or state funding or reimbursement;
9. Expenditures related to land buildings, structures, improvements, or equipment not directly used to support the deployment of a broadband network; and
10. Expenditures for any deliverable acquired from a contractor or other third party operating on Grantee's behalf to the extent such deliverable was not procured by Grantee in compliance with the procurement standards set forth in Article 3(F) of this Agreement.

D. Matching Funds. Grantee is required to contribute a match towards the Project that is 50% of the Total Project Cost, in the amount of at least **FIVE MILLION EIGHT HUNDRED SEVENTY-FIVE THOUSAND NINE HUNDRED THIRTY-SEVEN DOLLARS AND ZERO CENTS (\$5,875,937)** (“**Matching Funds**”). Matching Funds must consist of cash and in-kind contributions as expressly described in the Detailed Project Budget attached as **Exhibit B** to this Agreement. Matching Funds shall be applied to this project after **June 30, 2026**, or the expenditure of the grant amount, whichever comes first. Grantee may incorporate allowable application expenses as outlined in Article 3(B)(1) into Matching Funds. Any exception to or deviation from this Matching Funds requirement must be confirmed in writing by the Office of Broadband prior to disbursement of the Grant. Upon request, Grantee shall provide the Office of Broadband with information and documentation in forms acceptable to the Office of Broadband regarding the Matching Funds.

E. Availability of Grant Funds. Notwithstanding anything in this Agreement to the contrary, all obligations of the State of New Mexico hereunder, including, without limitation, the

disbursement of Grant funds pursuant to this Agreement, are contingent upon continued appropriation of those funds by the New Mexico State Legislature, and in no event shall the State of New Mexico be liable for any payments or disbursements hereunder in excess of such available or appropriated funds. In the event of a reduction or termination of those Award funds, the State of New Mexico shall have the right to authorize the withholding of payment until such Award funds become available, if ever, and shall have the right to terminate this Agreement immediately upon giving Grantee written notice of such termination.

- F. Procurement. Grantee's procurement of all property and services under this Agreement must conform to the applicable procurement standards set forth in New Mexico Procurement Code, § 13-1-1 et seq. NMSA 1978, §1.4.1 NMAC, and § 1.12.21 NMAC.
- G. Overbudget. Grantee is responsible for performing to completion the entire Scope of Work even if the total actual expenditures exceed the amount stated in the Detailed Project Budget, and Grantee solely assumes any financial risk the Project may come in over budget.

ARTICLE 4 – NOTICE OF STATE SUBAWARD

The Award from the State of New Mexico to the Office of Broadband Access and Expansion, dated August 19, 2024, was issued pursuant to 2021 General Appropriation Act at Section 17(B)(1) of Chapter 140 of Laws 2021, to authorize payments to certain sub recipients from the Connect New Mexico Fund.

ARTICLE 5 – EFFECTIVE DATE; PERIOD OF PERFORMANCE; BUDGET PERIOD

- A. Effective Date. This Agreement shall take effect upon execution by all parties (“**Effective Date**”).
- B. Subaward Period of Performance Start and End Date. The period of performance shall start on the Effective Date and the Project must be completed in accordance with the Project Schedule found in Exhibit D (hereinafter “**Performance Period**”). The Office of Broadband may, request approval from New Mexico State Legislature to extend the Performance Period on the condition Grantee demonstrates the following: (a) significant progress has been completed; (b) extenuating circumstances require an extension of time to allow the Project to be completed; and, (c) a detailed plan that will allow the Project to be completed within a reasonable period of time.
- C. Subaward Budget Period Start and End Date. The budget period shall start upon the Effective Date and shall end no later than **June 30, 2026** (hereinafter “**Budget Period**”). The Department will provide reimbursement for all eligible expenses incurred after the Effective Date. Costs incurred by Grantee after **June 30, 2026** will not be eligible for reimbursement, and Grantee must submit to the State of New Mexico, no later than 90 calendar days (or an earlier date as agreed upon in writing by Grantee and the State of New

Mexico) after the end date of the period of performance, all financial, performance, and other reports as required by the terms and conditions of the award.

- D. Notice to Proceed. Once this agreement is executed, this will trigger the creation of a Purchase Order reflecting the Grant Amount for the Grantee to receive funds against. No funds shall be disbursed to the Grantee for prior to the date on the Purchase Order, as set forth in the New Mexico Procurement Code, § 13-1-1 et seq. NMSA 1978, and accompanying regulations at § 1.4.1 NMAC

ARTICLE 6 – SCOPE OF WORK

Grantee’s Scope of Work, including all supporting documents (except for Grantee’s audited financial statements and *pro forma* financials) and any written modifications or reports resulting from the review by the Office of Broadband (collectively “**Scope of Work,**” attached hereto as **Exhibit A**), are incorporated into this Agreement by reference and the representations made therein are binding upon Grantee. Grantee shall engage in activities as set forth in the Scope of Work, and any changes to the Scope of Work must be approved in writing by the Office of Broadband based upon Grantee’s submission of the completed template to be published by the Office of Broadband for the purpose of requesting such changes to the Scope of Work. In considering a change request by Grantee, the Office of Broadband may consider mitigating factors not caused by Grantee and/or outside Grantee’s control. Any failure by Grantee to seek approval prior to making any change to the Scope of Work may be grounds for Project suspension or termination of this Agreement.

ARTICLE 7 – LEGAL COMPLIANCE

- A. Project Requirements. Grantee shall furnish all necessary management, supervision, labor, materials, tools, supplies, equipment, software, services, engineering, testing and/or any other act or thing required to perform and complete the Project in a full and diligent manner in accordance with the Scope of Work. The Project may be completed in milestones so long as each fully completed milestone enables broadband service to be available to a home, business or otherwise available to the public in the Eligible Service Area for the Project. Grantee’s project administration requirements shall include the following:
1. Make a determination that it has the institutional, managerial and financial capability to ensure proper planning, management and completion of the Project prior to Grantee’s expenditure any portion of the Grant Amount.
 2. Make available to the Office of Broadband all project plans, documents, and data, including but not limited to the Project’s engineering, planning, or design activities.
 3. Install broadband infrastructure and delivering service upon reasonable request in the approved Project Area to all existing homes and businesses located in the Project Area.
 4. Ensure broadband infrastructure and associated equipment is designed to reliably deliver broadband in the approved Project Area that meets or exceeds symmetrical download and upload speeds of 100/100 megabits per second (“Mbps”); provided, however, if such speeds are not practicable because of geography, topography, or excessive costs, the Project shall be designed to deliver 100/20 Mbps

- download/upload speeds and be scalable to 100/100 Mbps symmetrical download/upload speeds.
5. Ensure broadband infrastructure is completed and operable in accordance with industry construction standards and engineering best practices.
 6. Procure and provide construction and installation of all necessary broadband infrastructure and equipment for the Project. Operation and maintenance of the system is the sole responsibility of Grantee.
 7. Research and comply with all local, state, or federal laws, codes, or regulations applicable to the Project.
 8. Research and comply with all requirements of any local, state, or federal agency or jurisdiction that regulates or governs the Project, including, but not limited to, acquiring all necessary permits, licenses, approvals, and agreements.
 9. Schedule, identify, coordinate, and provide safe access for, and obtain all inspections for Grantee's work related to the Project, as required by any authorized agency or applicable code.
 10. Obtain all certifications, licenses, permits, and approval necessary to operate the Project, and otherwise satisfying all requirements necessary to operate the Project.
 11. To the extent identified in its Application and relied upon by Grantee in seeking the Grant, any additional efforts to increase digital literacy, support online training, and the provision of public access such as wi-fi, the provisions of such options are hereby made a part of and required by this Agreement.
 12. To the extent identified in the Application and relied upon by Grantee in seeking the Grant, any partnerships with other Internet Service Provider ("ISP"), cooperatives or governmental entities, shall be identified in the Application and are made a part of and required by this Agreement.
 13. Grantee affirms that it will consult with the New Mexico Department of Transportation, the Office of Broadband, and electric utilities as well as local water sewer utilities as to any possible efficiencies that can be achieved with a "Dig Once" approach.
 14. Grantee is required to, for at least five (5) years from the date of Substantial Completion, offer a low-cost broadband service plan with typical download speeds of at least 100 Mbps and typical upload speeds of at least 20 Mbps with typical latency measurements of no more than 100 milliseconds; and not subject to data caps, surcharges imposed by Grantee, or usage-based throttling. During the five (5) year period:
 - a. Grantee shall be required to participate in any state or federal successor to the Affordable Connectivity Program in effect during the five-year period.
 - b. The low-cost broadband plan shall charge the end-user no more than \$50 a month inclusive of all taxes, fees, and charges, or the allowable amount under any successor Affordable Connectivity Program, whichever is lower.
 - c. End users shall be deemed eligible for the low-cost broadband service plan upon demonstrating either current enrollment in New Mexico Medicaid, SNAP, or other State of New Mexico Income Assistance Program, or an income under 200% of the Federal Poverty Level.

- d. End users shall be eligible for no-cost upgrades if the provider later offers the low-cost plan with higher speeds.
- B. State Requirements. Grantee acknowledges and hereby certifies that the Project shall comply with the requirements of the Appropriation and all applicable state statutes, regulations, executive orders and any other guidance issued by the State of New Mexico regarding the funds. Grantee may only use the Grant Amount in compliance with the Appropriation and § 1.12.21 NMAC regarding grant programs implemented by the Office of Broadband. Grantee shall maintain records and financial documents sufficient to evidence compliance regarding its eligible uses of funds. Grantee also agrees to comply with all other applicable state statutes, regulation and executive orders, including but not limited to applicable statutes and regulations prohibiting discrimination in programs receiving state financial assistance and all applicable environmental laws and regulations.
- C. Civil Rights Compliance. Grantee, as a public contractor is required to meet legal requirements relating to nondiscrimination and nondiscriminatory use of state funds found in the Human Rights Act, NMSA §28-1-1 *et. seq.* Those requirements include ensuring a governmental entity or public contractor do not, directly or indirectly, refuse, otherwise limit or put conditions on services, or otherwise discriminate, on the basis of race, age, religion, color, national origin, ancestry, sex, sexual orientation, gender, gender identity, pregnancy, childbirth or condition related to pregnancy or childbirth, physical or mental disability, serious medical condition or spousal affiliation. Grantee agrees to, upon request, make available to the Office of Broadband such information and documentation necessary to demonstrate compliance with the Human Rights Act.
- D. Maintenance of and Access to Records. Grantee shall maintain records and financial documents sufficient to evidence compliance state laws, regulations, and related guidance, the Award, and this Agreement. The Department of Finance Administration (DFA), New Mexico Department of Justice, Office of Broadband, or their authorized representatives, shall have the right of access to records (electronic and otherwise) of Grantee in order to conduct audits or other investigations. Records shall be maintained by Grantee for a period of five (5) years after all funds have been expended or reverted to the State General Fund, whichever is later.
- E. Conflicts of Interest. Grantee understands and agrees it must maintain a conflict-of-interest policy consistent with the Governmental Conduct Act, NMSA §10-16-1 *et seq.*, and that such conflict-of-interest policy is applicable to each activity funded under this award. Grantee must disclose, in writing, to the Office of Broadband, any conflict of interest or potential conflict of interest affecting the awarded funds.
- F. False Statements. Grantee understands that making false statements or claims in connection with this award is a violation of federal law and may result in criminal, civil, or administrative sanctions, including fines, imprisonment, civil damages and penalties, debarment from participating in federal awards or contracts, and/or any other remedy available by law.

G. Publications. Any publications produced with funds from this award must display the following language: “This project [is being] [was] supported, in whole or in part, by the State of New Mexico Notice of Funding # OBAE-2023.001 awarded by the Office of Broadband Access and Expansion.

H. Debts Owed the State Government.

1. Any funds paid to Grantee (a) in excess of the amount to which Grantee is finally determined to be authorized to retain under the terms of the Award; (b) that are determined by the Department of Finance Administration (DFA), New Mexico Department of Justice, or Office of Broadband to have been misused; or (c) that are determined by Department of Finance Administration to be subject to a repayment obligation, and have not been repaid by Grantee, shall constitute a debt to the State of New Mexico.
2. Any debts determined to be owed the State of New Mexico must be paid promptly by Grantee. A debt is delinquent if it has not been paid by the date specified in State’s initial written demand for payment, unless other satisfactory arrangements have been made, or if Grantee knowingly or improperly retains funds that are a debt as defined in the paragraph above. The State of New Mexico will take any actions available to it to collect such a debt.

I. Disclaimer.

1. Grantee acknowledges and accepts that the State of New Mexico expressly disclaims any and all responsibility or liability to Grantee or third persons for the actions of Grantee or third persons resulting in death, bodily injury, property damages, or any other losses resulting in any way from the performance of this award or any other losses resulting in any way from the performance of the Award or any contract, or subcontract under the Award.
2. The acceptance of this Agreement by Grantee does not in any way establish an agency relationship among or between the United States, State of New Mexico, the Department, the Office of Broadband and Grantee.

J. Protections for Whistleblowers. In accordance with the Whistleblower Protection Act, NMSA §10-16C-1 *et seq*, Grantee may not take any retaliatory action against an employee in reprisal for:

1. Disclosing to the Office of Broadband, or any other third party, an action or a failure to act that the employee believes in good faith constitutes an unlawful or improper act;
2. Providing information to a public body as part of an investigation, hearing or inquiry into an unlawful or improper act; or
3. Objecting to or refusing to participate in an activity, policy or practice that constitutes an unlawful or improper act,

Grantee shall inform its employees in writing of the rights and remedies provided under this subsection, in the predominant native language of the workforce.

- K. Domestic Preference in Procurement. In accordance with § NMSA 13-4-5, Grantee will provide a preference for the procurement or use of goods, products, or materials produced, grown, processed, or manufactured in New Mexico.
- L. Remedies. If the event of Grantee's noncompliance with the Appropriation, this Agreement, other applicable laws, regulations, executive orders, or any reporting or other program requirement, the State of New Mexico may take available remedies as set forth under the law
- M. Return of Funds. Grantee must return to the State of New Mexico any Award funds that are not expended and not obligated by **June 30, 2026** as part of the closeout process.
- N. Audit Requirements. Grantee understands that the Office of Broadband is subject to annual audit in accordance with the Audit Act, NMSA § 12-6-2 *et seq.*, and that financial records related to this Award may be subject to review. Grantee agrees to provide unrestricted access to, or produce copies of, any financial related to this award to the State Auditor, Department of Finance Administration, or designated contactor for purposes of completing the audit.
- O. Labor.
 - 1. Grantee shall comply with the Public Works Minimum Wage Act, NMSA 1978, §§ 13-4-10 through 13-4-17.
 - 2. Grantee shall provide certification that all laborers and mechanics employed by contractors and subcontractors in the performance of the Project are paid wages at rates not less than those prevailing, as assessed by the New Mexico Department of Workforce Solutions (NMDWS).
 - 3. Grantee must register with the NMDWS' Public Works Apprenticeship Application (PWAA) online database system to obtain prevailing wage determinations. Grantees are encouraged to communicate and register with NMDWS' PWAA online portal prior to selection of grant award and grant agreement execution to ensure fidelity with State of New Mexico statutory regulation, and state agency grant administrative processes.
 - 4. Tribal sovereign nations in New Mexico are exempt from Public Works Minimum Wage Act requirements.
- P. Interest and Insurance. Grantee agrees that any equipment, supplies or real property purchased or, in the case of real property, improved, using Grant funds will be used for the purpose and in the manner described in this Agreement. Grantee agrees to maintain insurance or self insurance on all equipment, supplies, or real property purchased using Grant funds.

ARTICLE 8 – CYBERSECURITY

- A. Risk Management Plan. Grantee hereby attests as follows:

1. Grantee has a cybersecurity risk management plan (the “**Plan**”) in place that is either: (a) operational with respect to the Project described in the Scope of Work, or (b) ready to be operationalized upon providing service from the Project described in the Scope of Work;
2. The Plan reflects the latest version of the National Institute of Standards and Technology (NIST) Framework for Improving Critical Infrastructure Cybersecurity (currently Version 1.1), and specifies the security and privacy controls being implemented;
3. The Plan will be reevaluated and updated on a periodic basis and as events warrant; and
4. The Plan will be submitted to the Office of Broadband prior to the final payment of Grant funds pursuant to the terms of this Agreement, and shall be resubmitted to the Office of Broadband within 30 calendar days from the date Grantee makes any substantive changes to the Plan.

B. Supply Chain Risk Management Plan. With respect to a supply chain risk management plan (“**SCRM Plan**”), Grantee hereby attests that Grantee has a SCRM Plan in place that is either: (a) operational with respect to the Project described in the Scope of Work, or (b) ready to be operationalized upon providing service from the Project described in the Scope of Work;

ARTICLE 9 – DISBURSEMENT

A. Conditions of Disbursement. The following conditions apply to the disbursement of the Grant to Grantee:

1. Grantee’s expenditures shall be made during the Budget Period and prior to the termination of this Agreement (*i.e.*, the goods and services have been delivered and accepted or title to the goods has been transferred to the Grantee and/or the services have been rendered for the Grantee);
2. The total amount received by Grantee shall not exceed the lesser of: (a) the Grant Amount or (b) the Total Project Cost after subtracting the required Matching Funds;
3. Grantee is in compliance with the terms and conditions of this Agreement to the satisfaction of the Office of Broadband; and
4. Grantee has submitted a request for reimbursement consisting of all documentation required under this Article 9.

B. Request for Reimbursement Procedures and Deadlines. Grantee shall request payment for incurred grant expenditures by submitting a request for reimbursement in the form attached hereto as **Exhibit G** (hereinafter “**Request for Reimbursement**”). Reimbursement requests are subject to the following procedures and deadlines:

1. Grantee must submit a Request for Reimbursement;
2. Each Request for Reimbursement must contain proof of payment by Grantee or liabilities incurred by Grantee showing that the expenditures are valid or are liabilities incurred by Grantee in the form of actual invoices received by Grantee

for Third-Party Obligations; provided, however, that the Grantee may be reimbursed for unpaid liabilities only if the Department, in its sole and absolute discretion, agrees to do so and in accordance with any special conditions imposed by the Department.

3. Grantee may submit a Request for Reimbursement to the Department based upon invoices received, but not yet paid, by Grantee for a Third-Party Obligation, which the Department may process, at their discretion, if the invoices comply with the provisions of this Agreement and are a valid liability of Grantee, Grantee shall make payment in-full on those Third-Party Obligations within five (5) Business Days from the date of receiving reimbursement from the Department or such shorter period of time as the Department may prescribe in writing. Grantee is required to certify to the Department proof of payment of the Third-Party Obligations within ten (10) Business Days from the date of receiving reimbursement from the Department. Reimbursement for invoices received, but not yet paid, shall only be made at the Department's discretion.
 4. A Request for Reimbursement shall include a statement specifying the amount of cash or in-kind match contributions from the Matching Funds being applied by Grantee towards payment of the items set forth in the Request for Reimbursement. Cash or in-kind match percentage applied to Request for Reimbursement total amount will be deducted from invoiced amounts.
 5. Requests for Reimbursements on a Third-Party Obligation shall be submitted by Grantee to the Department within 30 days from the date the Third-Party Obligation was incurred as evidenced by an unpaid invoice received by the Grantee from a third-party contractor or vendor.
 6. Grantee's failure to abide by the requirements herein will result in the denial of its Request for Reimbursement or will delay the processing of its Request for Reimbursement. The Department has the right to reject a reimbursement request for the Project unless and until it is satisfied that the expenditures in the Request for Reimbursement are for permissible purposes within the meaning of this Agreement. Further, the Department's right to reject any Request for Reimbursement is in addition to, and not in lieu of, any other legal or equitable remedy available to the Department due to Grantee's violation of this Agreement.
- C. Retainage of Grant Funds. The Department will retain 10% of the Grant Amount sought by Grantee as security for Grantee's full performance of this Agreement. Retainage shall be applied to the final 10% of the allowable project expenditures. Department will release all retained amounts to Grantee upon a final site inspection by the Office of Broadband to confirm Substantial Completion of the Project and Grantee's successful Project close-out, including timely delivery of the Close-Out Report required under Article 10(B) of this Agreement, demonstrating Grantee stands in full compliance with all programmatic and regulatory obligations set forth in this Agreement. Grantee may submit a written request to the Department to release retained funds prior to the final inspection, which shall only be granted at the Department's discretion.

ARTICLE 10 – REPORTING REQUIREMENTS

- A. Quarterly Progress Reports. No later than thirty (30) calendar days after the end of each calendar year quarter commencing on the Effective Date and ending upon Project closeout, Grantee must submit to the Office of Broadband a quarterly progress report in such form as the Office of Broadband may require. The specific data points required will be designated by the Office of Broadband in guidance to be published on the Pilot Program website. For illustration purposes, the types of data required may include the following metrics:
1. Financial information, including incurred project expenditures, the amount of grant funds received and the amount and type of Matching Funds applied;
 2. Project execution information, including progress milestones achieved with regard to network design, permits and other approvals, procurement, infrastructure deployment, equipment deployment, network testing and commercial service rollout;
 3. End-user data, including the number of premises passed and/or covered by the Project and the number of subscribers.
 4. Narrative information to provide a summary of key accomplishments, challenges, and major objectives for the following quarter; and
 5. Workforce deployment, including the number of employees and contractor personnel who provided services and work on the Project.
- B. Close-Out Report. Grantee shall deliver a close out report to the Office of Broadband no later than ninety (90) calendar days after Substantial Completion or termination of the Agreement or expenditure of all Grant funds, whichever event occurs last. The specific data points required will be designated by the Office of Broadband in guidance to be published online. For illustration purposes, the types of data required may include the following metrics:
1. Financial information, including incurred project expenditures during the Performance Period, the amount of grant funds received and the amount and type of matching Funds applied and a description of how funds were spent in comparison to the Detailed Project Budget;
 2. Network performance data, including at a minimum speed and latency test results;
 3. Wireline network coverage, including premises passed, miles deployed and segmented (e.g., last vs. middle-miles, aerial vs. buried miles), IRUs, fiber strands deployed and location of interconnection points for middle-mile projects;
 4. Wireless network coverage, including premises covered, towers deployed and leased, base stations deployed and premise-based receivers deployed
 5. Network capacity, including information about network capacity and future scalability;
 6. Cost metrics, including deployment costs (per mile, per premise) and drivers for any variances as noted in Grantee's Application;
 7. Network map, including a final network map in both PDF and KMZ forms that delineates all constructed routes, and any routes not constructed that were designated on the Service Area Map;

8. Workforce deployment, including the number of employees and contractor personnel who provided service and work on the Project;
9. Project accomplishments narrative, including a description of all Project achievements;
10. Project challenges narrative, including a description of problems, delays, or adverse conditions that occurred, or which affected the attainment of Project objectives identified in the Scope of Work; and
11. Lessons learned, including a summary of key lessons learned and recommendations to the Office of Broadband that can be applied to future grant programs.

C. Post-Completion Annual Project Update. For five (5) years commencing on the first January 31st following Substantial Completion, Grantee must submit an annual update to allow the Office of Broadband to track the Project's impact. The specific data points required will be designated by the Office of Broadband in guidance to be published online. For illustration purposes, the types of data required may include the following metrics:

1. Last-mile customers, including the estimated number of subscribers who are using the broadband service provided in whole or in part by the Project by customer segment (e.g., residents, businesses, community institutions, farms) as of the report date and the percentage of customers being served relative to the addressable market;
2. Middle-Mile customers, including for middle-mile projects the number of wholesale customers and interconnection agreements;
3. Enrollment in adoption assistance programs, including the number of subscribers enrolled in an affordable connectivity program;
4. Digital literacy, including results and outcomes related to any digital literacy, internet adoption or internet access programs and initiatives related to the project;
5. Network performance data, including at a minimum speed and latency test results;
6. Service offerings and pricing, including the service offerings and prices being offered in the Project's service area;
7. Network speed, including the maximum speed offered by the network and, if varied by location, a narrative regarding the percentage of passed (or covered) premises that can access the highest speed;
8. Network expansions that were enabled by the Project; and
9. Ownership changes that identify and describe any changes in ownership or control of Grantee or the Project.

D. Map Reporting to the Federal Communications Commission. Grantee must, when required, submit broadband availability data to the Federal Communications Commission ("FCC") as part of its Broadband Data Collection initiative. The FCC requires that data as of June 30th is due no later than the following September 1st, and that data as of December 31st is due no later than the following March 1st. The specific requirements are stated in the document posted at this website: <https://us-fcc.app.box.com/v/bdc-availability-spec>. This requirement will exist so long as the FCC requires facilities-based carriers to provide such data.

- E. Map Reporting to the Office of Broadband. Grantee must report to the Office of Broadband all data required to be reported during the term of this Agreement by facilities-based providers pursuant to NMSA 1978, § 63-9J-3(J), or any rule promulgated by the Office of Broadband.
- F. Professional Engineer Stamped Review. When required by the State of New Mexico Regulation and Licensing Department (“RLD”) or other New Mexico State law Grantee shall provide the Office of Broadband a Professional Engineer stamped review to confirm that the Project has been completed, the design and installation of the Project conform to the Scope of Work and any authorized changes, that the network conforms to all requirements set forth in this Agreement, and that the installed infrastructure will provide the service levels stated in Grantee’s Application. This stamped plan is due no later than 90 calendar days after Substantial Completion.
- G. Reporting. Grantee shall comply with all applicable State of New Mexico reporting requirements necessary to comply with the Connect New Mexico Fund.
- H. Broadband Label: Grantee shall comply with all FCC requirements regarding the Broadband Label. Generally, the FCC requires that an ISP display, at the point-of-sale, a label that discloses to customers certain information about prices, introductory rates, data allowances, broadband speeds, and management practices, among other things.

ARTICLE 11 – LIASONS

All project management and coordination on behalf of the Department shall be through a single point of contact designated as the Department’s liaison. Grantee shall designate a liaison that will provide the single point of contact for management and coordination of Grantee’s work.

The liaisons for this Agreement are:

For the Department:
Katherine Irvin
Project Manager
715 Alta Vista St.
Santa Fe, NM 87505
katherine.irvin@connect.nm.gov

For Grantee:
John D. Keller
Senior Vice President, Mountain West Region
4611 Montbel Pl. NE
Albuquerque, NM 87107
John_Keller2@comcast.com

ARTICLE 12 – PROJECT MONITORING

The Office of Broadband or any of its authorized agents may monitor and inspect all phases and aspects of Grantee’s performance to determine compliance with the Scope of Work, the proper use of funds, and other technical and administrative requirements of this Agreement, including the adequacy of Grantee’s records and accounts. This section shall survive termination of this Contract.

ARTICLE 13 – NOTICE

All notices or communications required or permitted to be given by a Party under the provisions of this Agreement must be in writing and delivered to the other Party's liaison identified herein in accordance with § 1.12.21.8(D) NMAC.

ARTICLE 14 – ASSIGNMENT OF AGREEMENT; TRANSFER OF PROJECT ASSETS

The requirements in this Article apply through the end of the five (5) year period in Article 10(C).

Grantee may not assign or transfer any portion of this Agreement without prior written consent by the Office of Broadband, in its sole discretion. In the event that any assets acquired, in whole or in part, with Grant funds are to be sold, leased, licensed to or operated by a private entity other than Grantee during the useful life of the assets, the sale, lease, license, or operating agreement must be approved before it may become effective by the applicable oversight entity (if any) in accordance with state and federal law or, if no oversight entity is required to approve the transaction, it must be approved before it may become effective by the Office of Broadband based on a determination whether the transaction complies with applicable state and federal law and this Agreement.

ARTICLE 15 –DEFAULT, CURE, TERMINATION AND REMEDIES

- A. Default. The Department may unilaterally terminate this Agreement for default by Grantee (“**Event of Default**”) as authorized by, and subject to the requirements of, § 1.12.21.14 NMAC.
- B. Remedies. Upon the occurrence of any Event of Default and Grantee's failure to cure said Event of Default within the applicable cure period as provided by § 1.12.21.14 NMAC, or in the event of termination by the Office of Broadband, the Office of Broadband may, in its sole discretion, exercise any right, or pursue any remedy, authorized by state or federal law, or the terms of this agreement. Such rights and remedies may include, but are not limited to, the following actions:
1. Withhold any or all payments or disbursements of the Grant to be made under this Agreement, in which event Grantee shall have no right, title, or interest in or to any of the undisbursed Grant funds;
 2. Disallow (that is, deny both use of funds and any applicable matching credit for) all or part of the cost of the activity or action not in compliance;
 3. Treat the Agreement as breached and pursue any remedies at law or in equity, or both; or
 4. Demand repayment of all or a portion of the Grant funds disbursed to Grantee, plus all costs and reasonable attorney's fees incurred by the Department in recovery proceedings.

ARTICLE 16 – CONFLICT OF INTEREST

Grantee warrants that it presently has no interest and will not acquire any interest, direct or indirect, which would conflict in any manner or degree with Grantee's performance under this Agreement.

Grantee certifies that it has followed the requirements of the Governmental Conduct Act, NMSA 1978, §§ 10-16-1 through 10-16-18, regarding contracting with a public officer, state employee or former state employee.

ARTICLE 17 – OWNERSHIP AND PUBLICATION OF MATERIALS

All reports, information, data, and other materials prepared by Grantee or any of its contractors, subcontractors, or subrecipients in furtherance of this Agreement are the property of Grantee and the Office of Broadband. Both Grantee and the Office of Broadband have the royalty-free, nonexclusive, and irrevocable right to reproduce, publish, authorize others to use, and to otherwise use, in whole or part, such property and any information relating thereto. No material produced in whole or part under this Agreement may be copyrighted or patented in the United States or in any other country without the prior written approval of both the Office of Broadband and Grantee.

ARTICLE 18 – INSURANCE REQUIREMENTS

- A. Commercial Liability Insurance. At its sole cost and expense, Grantee shall maintain occurrence-based general liability coverage with minimum limits of \$1 million per occurrence and \$2 million aggregate per year. Grantee shall also require that any contractors performing construction services under this Agreement shall maintain the same commercial liability coverage as Grantee is required to maintain hereunder.
- B. Professional Liability Insurance. Grantee shall provide, or require any licensed agent or contractor who provides professional engineering services within the scope of his or her license to Grantee in connection with the Project to procure and maintain professional liability (errors & omissions) coverage with a limit of \$2,000,000 per claim. If this insurance is written on a “claims made” basis, then the policy shall provide “tail coverage” for claims asserted within three (3) years after the earlier of the date of Substantial Completion or the date of termination of this Agreement.
- C. General Insurance Requirements. Insurance coverages shall be provided by a company with an A.M. Best rating of A- or better. All certificates and endorsements must be received by the Office of Broadband prior to beginning any activity provided for under this Agreement. Grantee must notify the Office of Broadband immediately of any material change in insurance coverage, such as changes in limits, coverage, or change in status of policy. The Office of Broadband reserves the right to request complete copies of Grantee’s insurance policy, including endorsements, at any time.

ARTICLE 19 – DEFENSE AND INDEMNIFICATION

Grantee will defend, indemnify and hold harmless the Office of Broadband, and the State of New Mexico, and their officers, employees and agents free from all actions, proceedings, claims, demands, costs, damages, attorneys’ fees and all other liabilities and expenses of any kind from any source which may arise out of Grantee’s performance of this Agreement, which is caused, or alleged to be caused, by an act or omission of Grantee or of any agent of Grantee in the performance of this Agreement. In the event that any action, suit or proceeding related to the

performance of this Agreement is brought against Grantee and/or any agent of Grantee, Grantee shall, within two (2) Business Days after Grantee receives notice thereof, notify the Department's liaison in writing.

ARTICLE 20 – REPRESENTATIONS AND WARRANTIES

Recognizing that the Department is relying hereon, Grantee represents and warrants, as of the Effective Date of this Agreement, as follows:

- A. **Organization; Power, Etc. Grantee:** (1) is duly organized and validly existing under the laws of the State of New Mexico; (2) is duly qualified to do business and is in good standing in the State of New Mexico; (3) has legal power to own and operate its assets and to carry on its business and to enter into and perform its obligations under this Agreement; (4) has duly and lawfully obtained and maintained all material licenses, certificates, permits, authorizations and approvals necessary to conduct its business or required by applicable laws; and (5) is eligible to obtain the financial assistance from the Department contemplated by this Agreement.
- B. **Authority.** The execution, delivery and performance by Grantee of this Agreement and the performance of the transactions contemplated hereby and thereby have been duly authorized by all necessary actions and do not violate any provision of law or any charter, articles of incorporation, organization documents or bylaws of Grantee or result in a breach of, or constitute a default under, any agreement, security agreement, note or other instrument to which Grantee is a party or by which it may be bound. Grantee has not received any notice from any other party to any of the foregoing that a default has occurred or that any event or condition exists that with the giving of notice or lapse of time or both would constitute such a default.
- C. **Consents.** No consent, approval, authorization, order, filing, qualification, license, or permit of any governmental authority is necessary in connection with the execution, delivery, performance, or enforcement of this Agreement, except such as have been obtained and are in full force and effect.
- D. **Binding Agreement.** Each part of this Agreement is, or when executed and delivered will be, the legal, valid, and binding obligation of Grantee, enforceable in accordance with its terms, subject only to limitations on enforceability imposed in equity or by applicable bankruptcy, insolvency, reorganization, moratorium, or similar laws affecting creditors' rights generally.
- E. **Compliance with Applicable Laws.** Grantee will comply with all federal, state, and local laws, rules, regulations, ordinances, codes and orders materially applicable to the performance and administration of this Agreement.
- F. **Litigation.** There is no pending or threatened legal, arbitration or governmental actions or proceedings to which Grantee is a party or to which any of its property is subject which, if

adversely determined, could have a material adverse effect on its ability to perform its obligations hereunder.

- G. Information Submitted with Application. All information, reports, and other documents and data submitted to the Office of Broadband in connection with Grantee's Application were, at the time the same were furnished, complete, and correct in all material respects. Any financial statements or data submitted in connection with Grantee's Application present fairly, in all material respects, the financial position of Grantee and the results of its operations in conformity with standard accounting practices. Since the date thereof, there has been no material adverse change in the financial condition or operations of Grantee.

ARTICLE 21 – PURCHASES WITH GRANT FUNDS

Except as specifically authorized in writing in advance by the Office of Broadband, all facilities, materials, equipment, supplies, replacements and all other tangible real or personal property procured for the Project shall not, at the time Grantee submits a Request for Payment to the Office of Broadband for such items, be subject to any conditional sales agreement, mortgage, bailment lease or other agreement reserving to the seller any right, title or lien.

ARTICLE 22 – DEBARMENT

Grantee certifies and agrees to ensure during the term of this Agreement that neither it nor its principals, contractors, subcontractors, or subrecipient entities are debarred, suspended, proposed for debarment, declared ineligible, or voluntarily excluded from participation in this Agreement by any governmental department or agency.

ARTICLE 23 – FORCE MAJEURE

Neither Party will be liable for damages or have any right to terminate this Agreement for any delay or event of Default in performing hereunder in the event such delay or event of Default is caused by conditions beyond the Party's control including, but not limited to Acts of God, government restrictions (including the denial or cancellation of any export or other necessary license), war, insurrection and/or any other cause beyond the reasonable control of the Party whose performance is affected thereby.

ARTICLE 24 – GENERAL PROVISIONS

- A. Applicable Law. This Agreement will be governed and interpreted according to New Mexico law and applicable federal law. Any judicial proceeding concerning this Agreement shall be brought only in the New Mexico First or Second Judicial District Court. By executing this Agreement, Grantee acknowledges and will submit to the jurisdiction of the court as stated herein over any and all such proceedings arising hereunder.

- B. Workers' Compensation. Grantee will comply with state laws and rules applicable to workers compensation benefits for its employees.
- C. Waiver. A Party's failure to require strict performance of any provision of this Agreement will not waive or diminish that Party's right thereafter to demand strict compliance with that or any other provision. No waiver by a Party of any of its rights hereunder will be effective unless made in writing, and no effective waiver by a Party of any of its rights will be effective to waive any of its other rights, duties or obligations hereunder.
- D. Severability. The provisions of this Agreement are severable, and in the event for any reason, a clause, sentence or paragraph of this Agreement is determined to be invalid by a court, agency or commission having jurisdiction over the subject matter hereof, such invalidity will not affect the other provisions of this Agreement, which will be given effect absent the invalid provision.
- E. Headings. Any and all headings within this Agreement are inserted for convenience and ease of reference and will not be considered in the construction or interpretation of any article, section or provision of this Agreement. Numbered or lettered provisions, sections and subsections contained herein refer only to provisions, sections and subsections of this Agreement unless otherwise expressly stated.
- F. Dispute Resolution. In the event dispute arises between the Parties, either Party may send a letter to the other Party requesting the other Party to enter into a dispute resolution process, such as mediation or arbitration, in accordance with NMSA 1978, §§ 12-8A-1 through 12-8A-3.
- G. Entire Agreement. The Contract Documents comprise the entirety of the binding agreement of the parties. They supersede all prior agreements, representations, and understandings. Any amendment must be in a written agreement signed by the Parties.

WHEREFORE, the Parties' authorized representatives sign this Agreement as follows.

GRANTEE

Signed by:
 By: John Keller 5/30/2025
83703FF592C24D4... _____ Date
 John D. Keller
 Senior Vice President, Mountain West Region

OFFICE OF BROADBAND ACCESS AND EXPANSION

Signed by:
 By: Manny Barreras Date: 5/30/2025
32A0D0595C7C493... _____
 Manny Barreras,
 Acting Director of Broadband

State of New Mexico Chief Information Officer
Cabinet Secretary Department of Information Technology

Approved for financial sufficiency:

Signed by:
By: *Lisa Jennings* Date: 5/30/2025
9895C3FF24BE46F...
Lisa Jennings,
Mobile Chief Financial Officer

Approved for legal sufficiency:

DocuSigned by:
By: *Cassandra Brulotte* Date: 5/30/2025
C0140201B6F94E1...
Cassandra Brulotte
General Counsel

EXHIBIT A - Scope of Work

ORGANIZATION
LEGAL NAME and
DBA [If Applicable] Comcast Cable Communications Management LLC

Project Name Comcast PPP North Belen Fiber to the Home

Project Summary

Comcast Cable Communications, LLC (“Comcast”) proposes to construct a Fiber to the Home/Premise network (“FTTH”) to 1,824 unserved and underserved locations, in Valencia County North Belen, New Mexico (“Project Area”) (collectively, the “Project”). No Project Area locations have access to wireline-based broadband speeds beyond 100/20 Mbps today. Upon Project completion, the network will be capable of at least 1 gigabit symmetrical service and highly reliable and scalable, permitting bandwidth and low latency well beyond foreseeable needs.

Comcast seeks \$5,875,937.00 under the Connect New Mexico Fund in addition to Comcast’s matching contribution of \$5,875,937.00 (50%) for a total Project cost of \$11,751,874.00 to make broadband available to the Project Area. Comcast brings vast experience as the nation’s largest communications provider; a leader in technological innovation; and architecting, engineering, and deploying over 750,000 miles of broadband infrastructure nationally.

Unique Entity Identifier XG3KMFK12C22

NETWORK PURPOSE Last Mile

TECHNOLOGY TYPE Fiber

Total Project Budget: \$11,751,874.00

Grant Amount Requested \$5,875,937.00

Grant Amount Awarded \$5,875,937.00

Matching Funds Contribution Sources: Cash

Total Matching Cash Funds: \$5,875,937.00

Total Matching In-Kind Funds: \$0.00

Total Matching Amount in Dollars: \$5,875,937.00

Cost Per Unit/Premises: \$6,442.91

Total Budgeted Costs per Servable Unit/Premises: \$6,442.91

Total Grant Costs per Servable Premises: \$3,221.46

Names of Counties to Be Served Valencia (partially)

Number of Communities Served 1.0

***Number of Interconnection Points 0.0

Total Fiber Miles 93.15

New Fiber Miles 93.15

Upgraded Fiber Miles 0.0

Leased Fiber Miles: 0.0

Last-Mile Fiber Miles 93.15

Middle-Mile Fiber Miles 0.0

Number of Total Towers/Poles 0.0

Number of New/Owned Poles 0.0

Number of New/Owned Poles 0.0

Number of Leased Towers/Poles 0.0

Number of Base Stations 0.0

How Many Square Miles will be Covered [Coverage Area]? 0.0

How Many Square Miles will be Covered [Coverage Area]? 0.0

Spectrum Frequency Bands Used: if using multiple bands please specify locations/Incidence 0

License Requirement 0

Total Premises Covered by Project 1824.0

Homes 1781

Businesses 35

Community Anchor Institutions 8

Farms 0

Connect New Mexico Fund	
Exhibit B - Detailed Project Budget	
Recipient	Comcast
Project Name	Comcast PPP North Belen Fiber to the Home
Id/No	CNMF0824A01

TO RESOLVE / UPDATE - 8/19/2024 AWARD LETTER AMOUNTS							
	\$ 11,751,874.00	\$ 5,875,937.00				\$ 5,875,937.00	
	TOTAL BUDGET	TOTAL GRANT	GRANT %	TOTAL CASH MATCH	TOTAL IN-KIND MATCH	TOTAL MATCHING	MATCHING %
TOTALS	\$ 11,751,874	\$ 5,875,937	50.0%	\$ 5,875,937	\$ -	\$ 5,875,937	50.0%



#	Categories and Eligible Cost Areas	Specific Cost Element	Units	Unit Price	Total Element Cost	Grant Amount Per Cost Element	Grant Percentage	Cash - Matching Contribution Per Cost Element	In-Kind - Matching Contribution Per Cost Element	Total Matching Contributions	Matching Contribution Percentage	Brief Narrative of Cost Element (e.g., description, purpose, necessity)
1	Application Preparation Costs related to preparing an application	Fill	0	\$ -	\$ -	\$ -	0.0%	\$ -	\$ -	0	#DIV/0!	Fill
2	Market Assessment Data gathering, feasibility studies, community engagement, public feedback processes.	Fill	0	\$ -	\$ -	\$ -	0.0%	\$ -	\$ -	0	#DIV/0!	Fill
3	Permitting and Regulatory Reviews Upfront costs for rights of way, easement and condemnation; acquiring permits; costs associated with satisfying the environmental, historical and cultural assessment, reviews,	Fill	0	\$ -	\$ -	\$ -	#DIV/0!	\$ -	\$ -	0	#DIV/0!	Fill
		Permits	93.15	\$12,261.99	\$1,142,204	571,102	0.5	571,102		571,102	50.0%	Permit preparation and application for aerial and underground
4	Network Planning and Design Architectural and engineering design; field visits to confirm design	Design	93.15	\$4,476.10	\$416,949	208,474	0.5	208,474		208,474	50.0%	Draft base map, system design, As-Built, Fiber
		Survey	93.15	\$6,555.46	\$610,641	305,321	0.5	305,321		305,321	50.0%	Field Walkout, Trench Mapping, Permit Fielding
5	Network Infrastructure Deployment Costs related to the construction, improvement, and acquisition of network facilities required to deploy broadband infrastructure, including: * Materials for cables, conduits, ducts, poles, towers, repeaters, etc. * Labor for installation * Site planning and preparation work (e.g., make ready which involves moving existing cable attachments on utility poles, pole replacements, reinforcements, etc.) * Project management	Labor Cost:	93.15	\$70,735.28	\$6,588,992	3,294,496	0.5	3,294,496		3,294,496	50.0%	Blend of aerial, trench and bore constructio with pulling and splicing fiber
		Materials Cost:	93.15	\$13,526.06	\$1,259,953	629,976	0.5	629,976		629,976	50.0%	Fiber, Power Supplies, Nodes, Conduit, Vaults, Lashing wire and other fiber outside plant materials
		Make Ready	2124	\$704.00	\$1,495,296	747,648	0.5	747,648		747,648	50.0%	Remedy any pole violations to place new strands
		ISP	93.15	\$2,553.29	\$237,839	118,920	0.5	118,920		118,920	50.0%	ONU, OLT, Fiber, Muxes, Strand, Peds, Power Supply, Transport fiber, splice cases
		Fill	0	\$ -	\$ -	0	#DIV/0!	0	\$ -	0	#DIV/0!	Fill
		Fill	0	\$ -	\$ -	0	#DIV/0!	0	\$ -	0	#DIV/0!	Fill
6	Network Equipment - Last-Mile: Electronics necessary to deliver service to an end user including, but not limited to optical line terminal (OLT), optical	Fill	0	\$ -	\$ -	0	#DIV/0!	0	\$ -	0	#DIV/0!	Fill
7	Customer Premise Equipment Equipment placed within the premise to enable end-user connectivity (e.g., routers, modems, etc.)	Fill	0	\$ -	\$ -	0	#DIV/0!	0	\$ -	0	#DIV/0!	Fill
8	Land, Buildings and Structures Costs related to the construction, improvement, and acquisition of land, structures, buildings specific to the deployment of broadband	Fill	0	\$ -	\$ -	0	#DIV/0!	0	\$ -	0	#DIV/0!	Fill
9	Long-Term Leases Cost of long-term leases (for terms greater than one year) of facilities required to provide qualifying broadband service, including indefeasible right-of-use (IRU) agreements	Fill	0	\$ -	\$ -	0	#DIV/0!	0	\$ -	0	#DIV/0!	Fill

#	Categories and Eligible Cost Areas	Specific Cost Element	Units	Unit Price	Total Element Cost	Grant Amount Per Cost Element	Grant Percentage	Cash - Matching Contribution Per Cost Element	In-Kind - Matching Contribution Per Cost Element	Total Matching Contributions	Matching Contribution Percentage	Brief Narrative of Cost Element (e.g., description, purpose, necessity)
10	Personnel Personnel costs, including salaries and fringe benefits for staff and consultants required for the implementation of the project (such as project managers, program directors, subject matter experts, grant administrators, financial analysts, accountants, and attorneys)	Fill	0	\$ -	\$ -	0	#DIV/0!	0	\$ -	0	#DIV/0!	Fill
11	Grants Administration and Reporting * Costs associated with the collection, monitoring, and the reporting of data regarding project execution, spending, outcomes, and performance measures to	Fill	0	\$ -	\$ -	0	#DIV/0!	0	\$ -	0	#DIV/0!	Fill
12	Testing Network elements; IT system elements; user devices, test generators; lab furnishings; servers/computers	Fill	0	\$ -	\$ -	0	#DIV/0!	0	\$ -	0	#DIV/0!	Fill

Total	\$ 11,751,874	5,875,937	50.0%	5,875,937	\$ -	5,875,937	50.0%
	<i>(Total Cost)</i>	<i>(Total Grant Amount)</i>	<i>Grant %</i>	<i>Cash Match</i>	<i>In-Kind Match</i>	<i>Total Match</i>	<i>Total Match %</i>

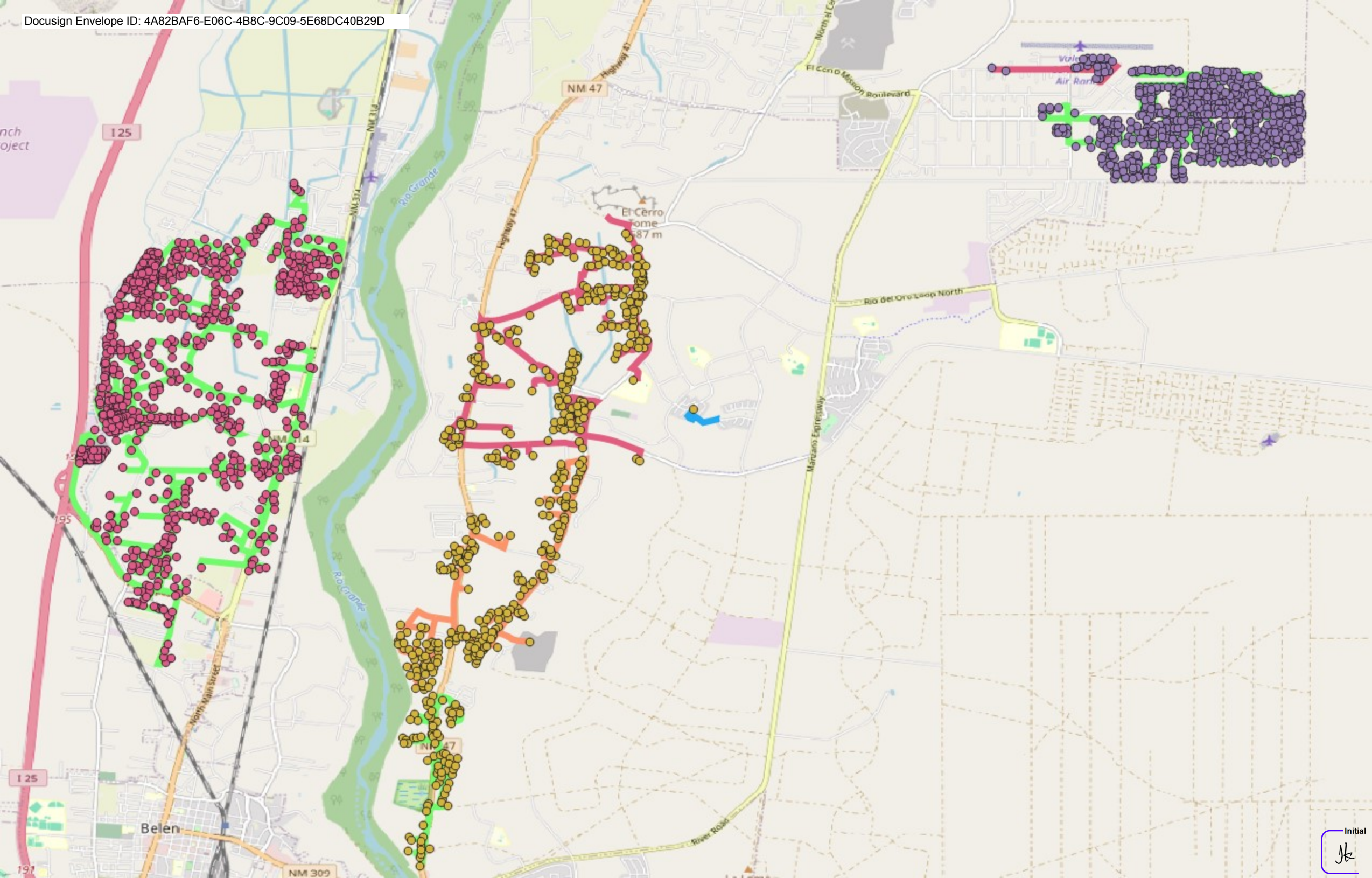

Connect New Mexico Fund	
Exhibit D - Project Schedule	
Recipient	Comcast
Project Name	Comcast PPP North Belen Fiber to the Home
Id/No	CNMF0824A01



WBS No.	Project Area - Activity (e.g., tasks, actions)	Status (List)	Target Start Date (Month / Year)	Target End Date (Month / Year)	Other brief relevant input (e.g., critical dependencies, strategy to ensure on-time completion, early planning steps, etc.)
1.0	Market Assessment	N/A	N/A	N/A	
1.1	N/A				
2.0	Network and Engineering Design	Not Started	Nov-24	Jan-26	
2.1	Walkout	Not Started	Sep-25	Oct-25	Physical walkout of project boundary for system design
2.2	Fiber and Coax design	Not Started	Oct-25	Jan-26	System route based on information from walkout *this work will continue past the grant period under Comcast's finances
2.3	Video Engineering	Not Started	Oct-25	Jan-26	Support video streaming options to be available upon launch; work is performed parallel to construction
3.0	Permitting (right of way, easements, etc.)	Not Started	Oct-25	Jun-26	
3.1	BLM (if needed), City, County, State	Not Started	Oct-25	Jun-26	To be determined after physical walkout and design completed; start date dependent on area in boundary requiring permit. *this work will continue past the grant period under Comcast's finances
4.0	Environmental Assessment	Not Started	Oct-25	Jan-26	
4.1	Environmental Assessment	Not Started	Oct-25	Jan-26	To be determined after physical walkout and design completed; start date dependent on area in boundary requiring permit. *this work will continue past the grant period under Comcast's finances
5.0	Site Preparation	Not Started	Jan-26	Jun-26	
5.1	Make Ready	Not Started	Jan-26	Jun-26	Conduct review after walkout and design
6.0	Workforce Development	N/A	N/A	N/A	
6.1	N/A				
7.0	Vendor Selection and Procurement	Not Started	Sep-25	Oct-25	

WBS No.	Project Area - Activity (e.g., tasks, actions)	Status (List)	Target Start Date (Month / Year)	Target End Date (Month / Year)	Other brief relevant input (e.g., critical dependencies, strategy to ensure on-time competition, early planning steps, etc.)
7.1	Business Partner Ramp	Not Started	Sep-25	Oct-25	Time to get all resources and space available for outside plant engineers once permitting is received. *this work will continue past the grant period under Comcast's finances
8.0	Network Deployment/ Construction	Not Started	Jan-26	Jun-26	
8.1	Fiber construction	Not Started	Jan-26	Jun-26	Hub to customer location
8.2	Middle mile construction	Not Started	Jan-26	Jun-26	Hub to hub
9.0	Network Testing	Not Started	Mar-26	Jun-26	
9.1	Test and Turn-Up	Not Started	Mar-26	Jun-26	Fiber activation and test accounts
10.0	Development and Launch of Marketing Strategy and Sales Programs	Not Started	Mar-26	Jun-26	
10.1	Coming Soon Campaign	Not Started	Mar-26	Jun-26	Door tagging campaign executed 30 days prior to node activation on a rolling bases, per phase Upon completion of activation and homes being considered serviceable, a subsequent door tag is dropped advising customers of a "now available" message *this work will continue past the grant period under Comcast's finances
10.2	Marketing	Not Started	Mar-26	Jun-26	Digital (Display, OLV./OLA, Nextdoor), OOH (Billboards static/mobile, guerilla), and Radio campaigns are conducted in overall area based on Homes Passed and serviceability penetration Print (Community papers, local publications, Door Hangers, postcards) campaigns are conducted in overall area based on Homes Passed and serviceability penetration Direct mail campaigns are conducted upon individual home being serviceable and can take 14-30 days for campaign customer messaging to be received *this work will continue past the grant period under Comcast's finances
10.3	Internet Essentials Campaign	Not Started	Mar-26	Jun-26	
11.0	Development and Launch of Adoption Assistance Programs	Not Started	TBD	TBD	
11.1	TBD	Not Started	TBD	TBD	

WBS No.	Project Area - Activity (e.g., tasks, actions)	Status (List)	Target Start Date (Month / Year)	Target End Date (Month / Year)	Other brief relevant input (e.g., critical dependencies, strategy to ensure on-time competition, early planning steps, etc.)
12.0	Launch of Commercial Service	Not Started	Mar-26	Jun-26	
12.1	Rolling availability	Not Started	Mar-26	Jun-26	Services available - *this work will continue past the grant period under Comcast's finances
13.0	Customer Installations	Not Started	Mar-26	Jun-26	
13.1	Rolling installs fiber to home	Not Started	Mar-26	Jun-26	Customer Installation, Rolling installs fiber to home, Installations are scheduled and conducted upon individual home being serviceable and consumer requesting/signing up for service *this work will continue past the grant period under Comcast's finances

LOCATION_ID	CAI Name	Lat	Long	Address	City	State	Zip
S	DEL RIO ACADEMY	-106.74	34.69275	15 JEMEZ DR	LOS LUNAS	NM	87031
S	Tome Elementary	-106.696	34.73245	46 CHACON RD	Los Lunas	NM	87031
L	University of New Mexico - Valencia Campus Library	-106.71	34.72698	280 LA ENTRADA	Los Lunas	NM	87031
S	University of New Mexico Valencia Branch	-106.706	34.7292	280 LA ENTRADA	Los Lunas	NM	87031
C	El Cerro Community Center	-106.628	34.76936	309 EL CERRO MISSION RD	Los Lunas	NM	87031
	1060813996 Manzano Vista Fire Department	34.76989	-106.627	311 EL CERRO MISSION RD	LOS LUNAS	NM	87031
F	Los Chavez Fire Department	-106.755	34.73128	19662 STATE HIGHWAY 314	Belen	NM	87002
S	Dennis Chavez Elementary	-106.756	34.72694	19670 HWY 314	Belen	NM	87002
	1060944719	34.6859	-106.735	12 ENTRADA RD BLDG 2	BELEN	NM	87002
	1060802505	34.72229	-106.717	24 SAN ELIGIO	LOS LUNAS	NM	87031
	1060865359	34.73981	-106.705	332 LA ENTRADA RD	LOS LUNAS	NM	87031
	1060802513	34.7223	-106.716	11 CAMINO PRIVADO	LOS LUNAS	NM	87031
	1060994258	34.68207	-106.731	7 ROTAN AVE	BELEN	NM	87002
	1060899479	34.69312	-106.728	40 LA BAJADA RD BLDG 2	LOS LUNAS	NM	87031
	1060982295	34.69879	-106.721	87 LA ENTRADA RD	LOS LUNAS	NM	87031
	1060894452	34.71723	-106.704	1 WAIS CT	LOS LUNAS	NM	87031
	1060824606	34.74969	-106.713	97 ENTRADA ARAGON RD	LOS LUNAS	NM	87031
	1460794782	34.72883	-106.704	280 LA ENTRADA RD BLDG 3	LOS LUNAS	NM	87031
	1060856631	34.68278	-106.733	4 ANGELO AVE	BELEN	NM	87002
	1060802731	34.73609	-106.706	318 LA ENTRADA RD	LOS LUNAS	NM	87031
	1060816376	34.73722	-106.708	11 CASTULO LN	LOS LUNAS	NM	87031
	1460736336	34.68186	-106.73	2 E ANGELO AVE BLDG 2	BELEN	NM	87002
	1060801391	34.74261	-106.708	3 CALLE DE ZAMORA	LOS LUNAS	NM	87031
	1060802508	34.72317	-106.716	35 SAN ELIGIO	LOS LUNAS	NM	87031
	1060864749	34.73288	-106.696	46 CHACON BLVD	LOS LUNAS	NM	87031
	1060944714	34.68454	-106.738	76 MANZANO RD	BELEN	NM	87002
	1060802507	34.72274	-106.716	37 SAN ELIGIO	LOS LUNAS	NM	87031
	1060906765	34.73528	-106.704	305 LA ENTRADA RD	LOS LUNAS	NM	87031
	1060895876	34.70126	-106.718	1 GENEVA AVE	LOS LUNAS	NM	87031

1060919791	34.7155	-106.718	12 ALVA ACRES RD	LOS LUNAS	NM	87031
1060804442	34.73942	-106.707	333 CASTULO LN	LOS LUNAS	NM	87031
1060813889	34.7321	-106.714	14 VILLE LOBO	LOS LUNAS	NM	87031
1060951779	34.70741	-106.716	143 LA ENTRADA RD	LOS LUNAS	NM	87031
1060919785	34.71293	-106.717	12 BAJI AVE	LOS LUNAS	NM	87031
1060994252	34.68141	-106.73	1 ROTAN AVE	BELEN	NM	87002
1060801388	34.73909	-106.709	102 ROMERO RD	LOS LUNAS	NM	87031
1060997429	34.6909	-106.727	31 LA ENTRADA RD	LOS LUNAS	NM	87031
1460866372	34.71139	-106.716	1 DE BACA CT	LOS LUNAS	NM	87031
1060864986	34.7448	-106.704	364 LA ENTRADA RD	LOS LUNAS	NM	87031
1060865361	34.74272	-106.705	350 LA ENTRADA RD	LOS LUNAS	NM	87031
1060944697	34.68883	-106.738	1 SANDIA DR	BELEN	NM	87002
1060824603	34.74882	-106.716	77 ENTRADA ARAGON RD	LOS LUNAS	NM	87031
1060997426	34.69136	-106.727	39 LA ENTRADA RD	LOS LUNAS	NM	87031
1060944685	34.68808	-106.737	2 SANDIA DR	BELEN	NM	87002
1060856210	34.6833	-106.733	3 ANGELO AVE	BELEN	NM	87002
1395166042	34.71655	-106.724	38 CLARENCES RD	LOS LUNAS	NM	87031
1060823850	34.74255	-106.711	98 ROMERO LN	LOS LUNAS	NM	87031
1060833997	34.71342	-106.714	1 BAH I LN	LOS LUNAS	NM	87031
1060944399	34.7102	-106.716	155 LA ENTRADA RD	LOS LUNAS	NM	87031
1060823855	34.74184	-106.712	88 ROMERO RD	LOS LUNAS	NM	87031
1060944712	34.68651	-106.735	12 ENTRADA RD	BELEN	NM	87002
1060806753	34.72475	-106.713	237 LA ENTRADA RD	LOS LUNAS	NM	87031
1060984056	34.71587	-106.724	84 CLARENCES RD	LOS LUNAS	NM	87031
1060944683	34.68833	-106.739	12 SANDIA DR	BELEN	NM	87002
1060944711	34.68617	-106.738	56 MANZANO RD	BELEN	NM	87002
			91 ENTRADA ARAGON RD			
1060818646	34.7482	-106.715	BLDG 2	LOS LUNAS	NM	87031
1060878780	34.69823	-106.721	165 LA ENTRADA RD	LOS LUNAS	NM	87031
1460863910	34.70405	-106.718	121 LA ENTRADA RD	LOS LUNAS	NM	87031
1060824600	34.74944	-106.718	67 ENTRADA ARAGON RD	LOS LUNAS	NM	87031
1414066635	34.69002	-106.73	8 ROSE LN	LOS LUNAS	NM	87031
1060906770	34.72774	-106.712	87 PATRICIO RD	LOS LUNAS	NM	87031

1060983667	34.71135	-106.718	14 THOMPSON LN	LOS LUNAS	NM	87031
1414066812	34.72516	-106.715	16 CIRIACO LN	LOS LUNAS	NM	87031
1060951782	34.70918	-106.716	153 LA ENTRADA RD	LOS LUNAS	NM	87031
1060838368	34.68984	-106.729	4 ALLEN DR	LOS LUNAS	NM	87031
1060950657	34.7073	-106.718	139 LA ENTRADA RD	LOS LUNAS	NM	87031
1060878775	34.69401	-106.725	63 LA ENTRADA RD	LOS LUNAS	NM	87031
1060804443	34.73886	-106.707	8B CASTULO LN	LOS LUNAS	NM	87031
1060801394	34.74186	-106.708	7 CALLE DE ZAMORA	LOS LUNAS	NM	87031
1060994255	34.68109	-106.731	48 OAKHURST BLVD	BELEN	NM	87002
1060899507	34.70017	-106.723	9 MI HITA	LOS LUNAS	NM	87031
1060802502	34.72647	-106.715	36 LAURA LN	LOS LUNAS	NM	87031
1060859439	34.68945	-106.735	4 MONTE LARGO	LOS LUNAS	NM	87031
1060983666	34.71135	-106.719	22 THOMPSON LN	LOS LUNAS	NM	87031
1060998774	34.70623	-106.724	31 VALLEJOS RD BLDG 2	LOS LUNAS	NM	87031
1060802520	34.72666	-106.717	39 LAURA LN	LOS LUNAS	NM	87031
1060925160	34.68826	-106.729	11 ALLEN DR	LOS LUNAS	NM	87031
1060944677	34.6832	-106.737	75 MANZANO DR	LOS LUNAS	NM	87031
1060906772	34.73562	-106.705	307 LA ENTRADA RD	LOS LUNAS	NM	87031
1060893831	34.69423	-106.722	7 ALLIAN AVE	LOS LUNAS	NM	87031
1060855909	34.68016	-106.731	1 PARKER ST	BELEN	NM	87002
1060818652	34.74853	-106.712	108 ENTRADA ARAGON RD	LOS LUNAS	NM	87031
1060925161	34.68935	-106.729	5 ALLEN DR	LOS LUNAS	NM	87031
1414066904	34.70959	-106.715	157 LA ENTRADA RD BLDG 2	LOS LUNAS	NM	87031
1060893829	34.69405	-106.722	9 ALLIAN AVE	LOS LUNAS	NM	87031
1060865362	34.74304	-106.705	354 LA ENTRADA RD	LOS LUNAS	NM	87031
1460859110	34.71606	-106.724	80 CLARENCES RD	LOS LUNAS	NM	87031
1060823858	34.74219	-106.711	94 ROMERO RD	LOS LUNAS	NM	87031
1060835838	34.72607	-106.713	18 LAURA LN	LOS LUNAS	NM	87031
1060944402	34.71075	-106.716	163 LA ENTRADA RD	LOS LUNAS	NM	87031
1060816379	34.73454	-106.705	6 VISTA COLINAS	LOS LUNAS	NM	87031
1060832100	34.74861	-106.705	389 LA ENTRADA RD	LOS LUNAS	NM	87031
1060824626	34.7488	-106.709	119 ENTRADA ARAGON RD	LOS LUNAS	NM	87031
1060811295	34.72863	-106.718	2 COUGAR LN	LOS LUNAS	NM	87031

1060865358	34.74093	-106.705	342 LA ENTRADA RD	LOS LUNAS	NM	87031
1060864840	34.74898	-106.705	388 LA ENTRADA RD	LOS LUNAS	NM	87031
1060944717	34.68616	-106.737	45 MANZANO DR	LOS LUNAS	NM	87031
1060804445	34.7395	-106.706	329 LA ENTRADA RD	LOS LUNAS	NM	87031
1060899496	34.6994	-106.723	6 MI HITTA	LOS LUNAS	NM	87031
1060811298	34.72849	-106.716	80 PATRICIO RD	LOS LUNAS	NM	87031
1060951784	34.70391	-106.719	63 VALLEJOS RD	LOS LUNAS	NM	87031
1060823157	34.74627	-106.708	375 LA ENTRADA RD	LOS LUNAS	NM	87031
1060855245	34.68377	-106.731	3 SALADO AVE	BELEN	NM	87002
1451748794	34.68895	-106.728	9 KAREN LN	LOS LUNAS	NM	87031
1060806292	34.73295	-106.715	13 VILLE LOBO	LOS LUNAS	NM	87031
1060881835	34.68121	-106.736	3 SKY BLUE CT	BELEN	NM	87002
1060802510	34.72546	-106.716	10 CIRIACO LN	LOS LUNAS	NM	87031
1060806286	34.73042	-106.715	5 VILLE LOBO	LOS LUNAS	NM	87031
1060944674	34.6834	-106.738	66 MANZANO DR	LOS LUNAS	NM	87031
1060900380	34.69024	-106.736	1 MONTE LARGO	LOS LUNAS	NM	87031
1060818644	34.7484	-106.716	78 ENTRADA ARAGON RD	LOS LUNAS	NM	87031
1060919803	34.7092	-106.725	29 AMATEUR LN	LOS LUNAS	NM	87031
1060823155	34.74668	-106.709	122 ENTRADA ARAGON RD	LOS LUNAS	NM	87031
1060838377	34.68857	-106.728	15 KAREN LN	LOS LUNAS	NM	87031
1060834009	34.7163	-106.713	197 LA ENTRADA RD	LOS LUNAS	NM	87031
1060838366	34.68971	-106.73	10 ROSE LN	LOS LUNAS	NM	87031
1060818641	34.74743	-106.719	54 ENTRADA ARAGON RD	LOS LUNAS	NM	87031
1060944403	34.71061	-106.716	161 LA ENTRADA RD	LOS LUNAS	NM	87031
1060951790	34.70615	-106.717	135 LA ENTRADA RD	LOS LUNAS	NM	87031
1060818643	34.74703	-106.716	72 ENTRADA ARAGON RD	LOS LUNAS	NM	87031
1060802519	34.72218	-106.715	7 CAMINO PRIVADO	LOS LUNAS	NM	87031
1060994235	34.68321	-106.73	2 SALADO AVE BLDG 2	BELEN	NM	87002
1060893828	34.69499	-106.723	13 PULLEYAN LN	LOS LUNAS	NM	87031
1060997423	34.69113	-106.727	37 LA ENTRADA RD	LOS LUNAS	NM	87031
1060878778	34.69712	-106.722	75 LA ENTRADA RD	LOS LUNAS	NM	87031
1060994260	34.68221	-106.731	6 E ANGELO AVE	BELEN	NM	87002
1060997432	34.69176	-106.726	43 LA ENTRADA RD	LOS LUNAS	NM	87031

1060804448	34.74007	-106.707	341 LA ENTRADA RD BLDG 2	LOS LUNAS	NM	87031
1414066688	34.68758	-106.735	2 MARTINEZ CT	LOS LUNAS	NM	87031
1060925159	34.68867	-106.729	9 ALLEN DR	LOS LUNAS	NM	87031
1060838371	34.68716	-106.729	14 ALLEN DR BLDG 2	LOS LUNAS	NM	87031
1060997424	34.69116	-106.728	35 LA ENTRADA RD	BELEN	NM	87002
1395169259	34.68728	-106.735	9 ENTRADA	LOS LUNAS	NM	87031
1060833602	34.72188	-106.713	221 LA ENTRADA RD	LOS LUNAS	NM	87031
1060900386	34.69011	-106.735	5 MONTE LARGO	LOS LUNAS	NM	87031
1060823873	34.73306	-106.713	3 VISTA CT BLDG 2	LOS LUNAS	NM	87031
1060806289	34.73092	-106.715	7 VILLE LOBO	LOS LUNAS	NM	87031
1060801380	34.73766	-106.709	16 CASTULO LN	LOS LUNAS	NM	87031
1060944694	34.6902	-106.74	23 SANDIA DR	BELEN	NM	87002
1060919804	34.70831	-106.725	27 AMATEUR LN	LOS LUNAS	NM	87031
1060855908	34.68023	-106.733	1 CAMEY ST	BELEN	NM	87002
1060823148	34.74702	-106.71	116 ENTRADA ARAGON RD	LOS LUNAS	NM	87031
1060802733	34.73708	-106.706	321 LA ENTRADA RD	LOS LUNAS	NM	87031
1060994265	34.68183	-106.731	5 ROTAN AVE	BELEN	NM	87002
1060864987	34.74537	-106.704	366 LA ENTRADA RD	LOS LUNAS	NM	87031
1060894451	34.71765	-106.705	4 WAIS CT	LOS LUNAS	NM	87031
1460802094	34.7292	-106.705	280 LA ENTRADA RD BLDG 4	LOS LUNAS	NM	87031
1060838369	34.68783	-106.73	14 ALLEN DR	LOS LUNAS	NM	87031
1060918873	34.69791	-106.729	2641 HIGHWAY 47	LOS LUNAS	NM	87031
1060996042	34.69289	-106.731	2601 HIGHWAY 47	LOS LUNAS	NM	87031
1060994239	34.68235	-106.73	1 E ANGELO AVE	BELEN	NM	87002
1060899486	34.69942	-106.722	3 MI HITA	LOS LUNAS	NM	87031
1060994236	34.68163	-106.731	3 ROTAN AVE	BELEN	NM	87002
1460789560	34.73364	-106.72	52 PATRICIO RD	LOS LUNAS	NM	87031
1414066347	34.71675	-106.724	38 CLARENCES RD BLDG 2	LOS LUNAS	NM	87031
1060944679	34.69057	-106.74	25 SANDIA DR	BELEN	NM	87002
1060906771	34.73412	-106.705	10 VISTA COLINAS	LOS LUNAS	NM	87031
1060983665	34.70925	-106.719	30 CASA BLANCA	LOS LUNAS	NM	87031
1060811296	34.7286	-106.716	74 PATRICIO RD	LOS LUNAS	NM	87031
1060816367	34.7289	-106.714	79 PATRICIO RD	LOS LUNAS	NM	87031

1060944400	34.71031	-106.716	157 LA ENTRADA RD	LOS LUNAS	NM	87031
1060806750	34.72374	-106.713	235 LA ENTRADA RD	LOS LUNAS	NM	87031
1060813891	34.72965	-106.715	4 VILLE LOBO	LOS LUNAS	NM	87031
1060899478	34.69348	-106.729	40 LA BAJADA RD	LOS LUNAS	NM	87031
1060944693	34.68938	-106.74	21 SANDIA DR	BELEN	NM	87002
1060950656	34.70904	-106.718	16 CASA BLANCA	LOS LUNAS	NM	87031
1060865469	34.73355	-106.696	46 VICI CT	LOS LUNAS	NM	87031
1060896094	34.70313	-106.717	1 FAIRBANKS BLVD	LOS LUNAS	NM	87031
1060804449	34.74035	-106.707	341 LA ENTRADA RD	LOS LUNAS	NM	87031
1060878781	34.69221	-106.726	47 LA ENTRADA RD	BELEN	NM	87002
1060838375	34.69034	-106.729	20 LA ENTRADA RD	LOS LUNAS	NM	87031
1060823851	34.74136	-106.713	86 ROMERO RD	LOS LUNAS	NM	87031
1060878773	34.69368	-106.726	59 LA ENTRADA RD	LOS LUNAS	NM	87031
1460786242	34.73981	-106.707	337 LA ENTRADA RD	LOS LUNAS	NM	87031
1060997422	34.69068	-106.728	19 LA BAJADA RD	LOS LUNAS	NM	87031
1060804450	34.73999	-106.706	335 LA ENTRADA RD	LOS LUNAS	NM	87031
1060823156	34.74759	-106.708	126 ENTRADA ARAGON RD	LOS LUNAS	NM	87031
1060834005	34.71561	-106.714	189 LA ENTRADA RD	LOS LUNAS	NM	87031
1060834008	34.7141	-106.714	183 LA ENTRADA RD	LOS LUNAS	NM	87031
1060804834	34.72535	-106.719	57 MARQUEZ RD	LOS LUNAS	NM	87031
1060997431	34.69181	-106.727	41B LA ENTRADA RD	LOS LUNAS	NM	87031
1060893827	34.69446	-106.723	3 ALLIAN AVE	LOS LUNAS	NM	87031
1451748798	34.74862	-106.713	104 ENTRADA ARAGON RD	LOS LUNAS	NM	87031
1060983942	34.69111	-106.731	8 LA ENTRADA RD	LOS LUNAS	NM	87031
1060804454	34.73825	-106.706	325 LA ENTRADA RD	LOS LUNAS	NM	87031
1060859442	34.68891	-106.735	27 MANZANO DR	LOS LUNAS	NM	87031
1395155099	34.69392	-106.727	30 LA BAJADA RD	LOS LUNAS	NM	87031
1060823147	34.74834	-106.71	118 ENTRADA ARAGON RD	LOS LUNAS	NM	87031
1060855318	34.68321	-106.729	14 GEORGETOWN AVE	BELEN	NM	87002
1060804441	34.74187	-106.705	347 LA ENTRADA RD	LOS LUNAS	NM	87031
1060855246	34.68356	-106.73	1 SALADO AVE	BELEN	NM	87002
1060824601	34.74839	-106.718	63 ENTRADA ARAGON RD	LOS LUNAS	NM	87031
1060802506	34.72222	-106.716	22 SAN LUCAS	BELEN	NM	87002

1060806293	34.73347	-106.715	15 VILLE LOBO	LOS LUNAS	NM	87031
1060918822	34.68789	-106.735	4 MARTINEZ CT	LOS LUNAS	NM	87031
1060823145	34.74643	-106.711	14 ROMERO LN	LOS LUNAS	NM	87031
1060801393	34.74227	-106.708	5 CALLE DE ZAMORA	LOS LUNAS	NM	87031
1060944716	34.68423	-106.737	61 MANZANO DR	LOS LUNAS	NM	87031
1060944401	34.71132	-106.715	61 DE BACA CT	LOS LUNAS	NM	87031
1060838365	34.68898	-106.73	14 ROSE LN	LOS LUNAS	NM	87031
1060806294	34.73304	-106.714	18 VILLE LOBO	LOS LUNAS	NM	87031
1395189323	34.70691	-106.724	31 VALLEJOS RD	LOS LUNAS	NM	87031
1395161487	34.74177	-106.705	348 LA ENTRADA RD	LOS LUNAS	NM	87031
1395166047	34.70682	-106.724	22 AMATEUR LN	LOS LUNAS	NM	87031
1060944686	34.68675	-106.737	20 ENTRADA	LOS LUNAS	NM	87031
1060802517	34.72472	-106.715	18 CIRIACO LN	LOS LUNAS	NM	87031
1060823859	34.74114	-106.711	100 ROMERO RD	LOS LUNAS	NM	87031
1060994250	34.68187	-106.73	2 E ANGELO AVE	BELEN	NM	87002
1060899494	34.69465	-106.727	22 LA BAJADA RD BLDG 2	LOS LUNAS	NM	87031
1060832098	34.75054	-106.706	409 LA ENTRADA RD	LOS LUNAS	NM	87031
1060801390	34.74194	-106.707	114 ROMERO RD	LOS LUNAS	NM	87031
1060838370	34.68905	-106.729	6 ALLEN DR	LOS LUNAS	NM	87031
1060878777	34.69595	-106.723	73 LA ENTRADA RD	LOS LUNAS	NM	87031
1060804453	34.7381	-106.706	8A CASTULO LN	LOS LUNAS	NM	87031
1060983943	34.69106	-106.731	12 LA ENTRADA RD	LOS LUNAS	NM	87031
1060824602	34.75061	-106.715	3 TERRENO GRANDE	LOS LUNAS	NM	87031
1060824605	34.74991	-106.714	91 ENTRADA ARAGON RD	LOS LUNAS	NM	87031
1060806291	34.73243	-106.715	11 VILLE LOBO	LOS LUNAS	NM	87031
1060994238	34.68252	-106.73	3 E ANGELO AVE	BELEN	NM	87002
1060816368	34.72834	-106.713	85 PATRICIO RD	LOS LUNAS	NM	87031
1060802487	34.72183	-106.718	26 SAN ELIGIO	LOS LUNAS	NM	87031
1060801377	34.74291	-106.709	104 ROMERO RD	LOS LUNAS	NM	87031
1060951783	34.70881	-106.716	151 LA ENTRADA RD	LOS LUNAS	NM	87031
1060855969	34.68043	-106.732	2 CAMEY ST	BELEN	NM	87002
1060802730	34.73736	-106.706	7 CASTULO LN BLDG 2	LOS LUNAS	NM	87031
1060944718	34.68557	-106.736	47 MANZANO RD	BELEN	NM	87002

1060982296	34.69919	-106.721	89 LA ENTRADA RD	LOS LUNAS	NM	87031
1060802514	34.72321	-106.716	12 SAN LUCAS	BELEN	NM	87002
1060802732	34.7377	-106.705	323 LA ENTRADA RD	LOS LUNAS	NM	87031
1060855905	34.68146	-106.733	4 HIDALGO	BELEN	NM	87002
1060824604	34.74976	-106.716	85 ENTRADA ARAGON RD	LOS LUNAS	NM	87031
1060805549	34.72702	-106.716	35 LAURA LN	LOS LUNAS	NM	87031
1060997425	34.69079	-106.727	33 LA ENTRADA RD	BELEN	NM	87002
1060859440	34.68913	-106.736	25 MANZANO DR	LOS LUNAS	NM	87031
1060806748	34.72543	-106.713	36 CIRIACO LN	LOS LUNAS	NM	87031
1060919795	34.71647	-106.716	26 CALLES LN	LOS LUNAS	NM	87031
1414066495	34.74313	-106.711	85 ROMERO RD	LOS LUNAS	NM	87031
1060948403	34.68757	-106.735	22 MARTINEZ CT	LOS LUNAS	NM	87031
1060944676	34.68365	-106.737	64 MANZANO RD	BELEN	NM	87002
1060998773	34.70607	-106.726	51 VALLEJOS RD	LOS LUNAS	NM	87031
1060834007	34.71489	-106.714	187 LA ENTRADA RD	BELEN	NM	87002
1060855948	34.6812	-106.732	5 PAGE	RIO COMM	NM	87002
1460799936	34.71833	-106.723	15 CLARENCES RD	LOS LUNAS	NM	87031
1414066470	34.73887	-106.713	6 BLACK BEAR CT	LOS LUNAS	NM	87031
1060824628	34.74855	-106.708	123 ENTRADA ARAGON RD	LOS LUNAS	NM	87031
1460787060	34.72816	-106.706	280 LA ENTRADA RD	LOS LUNAS	NM	87031
1460794778	34.72803	-106.705	280 LA ENTRADA RD BLDG 2	LOS LUNAS	NM	87031
1060834006	34.71449	-106.714	185 LA ENTRADA RD	LOS LUNAS	NM	87031
1060823146	34.74768	-106.711	14 ROMERO LN BLDG 2	LOS LUNAS	NM	87031
1060919783	34.71465	-106.717	22 ALVA ACRES RD	LOS LUNAS	NM	87031
1060944684	34.6866	-106.738	45 MANZANO RD	BELEN	NM	87002
1060825042	34.72971	-106.718	68 PATRICIO RD	LOS LUNAS	NM	87031
1060805463	34.72231	-106.714	5 CAMINO PRIVADO	LOS LUNAS	NM	87031
1460866371	34.71118	-106.716	165 LA ENTRADA RD BLDG 2	LOS LUNAS	NM	87031
1060856206	34.68364	-106.732	7 YOTE BLVD	BELEN	NM	87002
1460863382	34.68982	-106.737	76 MANZANO DR	LOS LUNAS	NM	87031
1060899492	34.69368	-106.728	32 LA BAJADA RD	LOS LUNAS	NM	87031
1060806752	34.72473	-106.713	241 LA ENTRADA RD BLDG 2	LOS LUNAS	NM	87031
1060944715	34.68514	-106.738	72 MANZANO RD	BELEN	NM	87002

1060894453	34.71724	-106.705	1 WAIS CT BLDG 2	LOS LUNAS	NM	87031
1395171651	34.74986	-106.718	10 TERRENO GRANDE	LOS LUNAS	NM	87031
1060813887	34.73063	-106.714	8 VILLE LOBO	LOS LUNAS	NM	87031
1460720791	34.69217	-106.733	2604 STATE HIGHWAY 47	BELEN	NM	87002
1060919411	34.71803	-106.721	56 MARQUEZ RD	BELEN	NM	87002
1060806751	34.72516	-106.714	241 LA ENTRADA RD	LOS LUNAS	NM	87031
1060944698	34.69126	-106.737	6 JEMEZ DR	BELEN	NM	87002
1060925162	34.68991	-106.728	1 ALLEN DR	LOS LUNAS	NM	87031
1060810887	34.74579	-106.705	369 LA ENTRADA RD	LOS LUNAS	NM	87031
1060900382	34.69014	-106.735	37 MONTE LARGO	LOS LUNAS	NM	87031
1060900385	34.69	-106.734	7 MONTE LARGO	LOS LUNAS	NM	87031
1060813890	34.7325	-106.714	16 VILLE LOBO	LOS LUNAS	NM	87031
1060950661	34.70471	-106.719	65 VALLEJOS RD	LOS LUNAS	NM	87031
1060806749	34.72542	-106.714	44 CIRIACO LN	LOS LUNAS	NM	87031
1060859441	34.68965	-106.736	2 MONTE LARGO	LOS LUNAS	NM	87031
1060951778	34.70772	-106.717	10 CASA BLANCA	LOS LUNAS	NM	87031
1060833994	34.71218	-106.715	167 LA ENTRADA RD	LOS LUNAS	NM	87031
1060823860	34.7426	-106.71	96 ROMERO RD	LOS LUNAS	NM	87031
1060994259	34.68185	-106.732	11 OAKHURST BLVD	BELEN	NM	87002
1060838364	34.68968	-106.727	28 LA ENTRADA RD	LOS LUNAS	NM	87031
1060838372	34.68755	-106.729	21 KAREN LN	LOS LUNAS	NM	87031
1060997421	34.69095	-106.729	19 LA ENTRADA RD	LOS LUNAS	NM	87031
1060827968	34.72699	-106.711	90 PATRICIO RD	LOS LUNAS	NM	87031
1060804835	34.72548	-106.72	57 MARQUEZ RD BLDG 2	LOS LUNAS	NM	87031
1460814817	34.73976	-106.715	1 BLACK BEAR CT	LOS LUNAS	NM	87031
1460798842	34.7286	-106.706	277 LA ENTRADA RD	LOS LUNAS	NM	87031
1060944692	34.69013	-106.738	7 SANDIA DR	BELEN	NM	87002
1460831491	34.75008	-106.718	12 TERRENO GRANDE	LOS LUNAS	NM	87031
1060899483	34.69175	-106.73	13 LA ENTRADA RD	LOS LUNAS	NM	87031
1060997430	34.6919	-106.727	41C LA ENTRADA RD	LOS LUNAS	NM	87031
1060825039	34.7291	-106.718	3 COUGAR LN	LOS LUNAS	NM	87031
1060806270	34.7294	-106.715	1 VILLE LOBO	LOS LUNAS	NM	87031
1060804452	34.74148	-106.706	345 LA ENTRADA RD	LOS LUNAS	NM	87031

1060805462	34.72326	-106.714	8 SAN ELIGIO	LOS LUNAS	NM	87031
1451748793	34.68912	-106.728	7 KAREN LN	LOS LUNAS	NM	87031
1060944687	34.68659	-106.736	14 ENTRADA RD	BELEN	NM	87002
1060944682	34.69122	-106.74	22 JEMEZ DR	BELEN	NM	87002
1060806288	34.72999	-106.716	3 VILLE LOBO	LOS LUNAS	NM	87031
1060810888	34.74761	-106.705	383 LA ENTRADA RD	LOS LUNAS	NM	87031
1460814810	34.73866	-106.715	100 OASIS RD	LOS LUNAS	NM	87031
1060881834	34.68154	-106.736	5 SKY BLUE CT	BELEN	NM	87002
1060823856	34.74118	-106.712	84 ROMERO RD BLDG 2	LOS LUNAS	NM	87031
1060919793	34.71462	-106.716	18 ALVA ACRES RD	LOS LUNAS	NM	87031
1060906769	34.72781	-106.711	89 PATRICIO RD	LOS LUNAS	NM	87031
1060811299	34.7279	-106.716	76 PATRICIO RD BLDG 2	LOS LUNAS	NM	87031
1060865866	34.74451	-106.704	362 LA ENTRADA RD	LOS LUNAS	NM	87031
1060823149	34.74803	-106.709	120 ENTRADA ARAGON RD	LOS LUNAS	NM	87031
1060951787	34.70336	-106.718	117 LA ENTRADA RD	LOS LUNAS	NM	87031
1060834004	34.71603	-106.713	195 LA ENTRADA RD	LOS LUNAS	NM	87031
1060823144	34.74856	-106.711	18 ROMERO LN	LOS LUNAS	NM	87031
1060997428	34.69039	-106.727	27 LA ENTRADA RD	LOS LUNAS	NM	87031
1460798860	34.7239	-106.716	1 SAN ELIGIO	LOS LUNAS	NM	87031
1060823857	34.74242	-106.712	92 ROMERO RD	LOS LUNAS	NM	87031
1060804444	34.73905	-106.706	327 LA ENTRADA RD	LOS LUNAS	NM	87031
1060818645	34.74751	-106.714	94 ENTRADA ARAGON RD	LOS LUNAS	NM	87031
1060802518	34.72388	-106.715	11 SAN ELIGIO	LOS LUNAS	NM	87031
1060818642	34.74717	-106.718	66 ENTRADA ARAGON RD	LOS LUNAS	NM	87031
1060994254	34.68114	-106.731	17 OAKHURST BLVD	BELEN	NM	87002
1460864422	34.73918	-106.714	4 BLACK BEAR CT	LOS LUNAS	NM	87031
1060823872	34.73604	-106.712	18 OASIS RD	LOS LUNAS	NM	87031
1060951789	34.70571	-106.717	133 LA ENTRADA RD	LOS LUNAS	NM	87031
1060894376	34.71094	-106.715	12 DE BACA CT	LOS LUNAS	NM	87031
1060895748	34.69023	-106.721	30 KALAMA	LOS LUNAS	NM	87031
1060833764	34.71776	-106.713	201 LA ENTRADA RD	LOS LUNAS	NM	87031
1060816375	34.7342	-106.708	39 VISTA COLINAS	LOS LUNAS	NM	87031
1460802110	34.72847	-106.705	280 BEDROCK PL	LOS LUNAS	NM	87031

1060856205	34.6832	-106.732	1 ANGELO AVE	BELEN	NM	87002
1060804446	34.74272	-106.707	112 ROMERO RD	LOS LUNAS	NM	87031
1060832097	34.7512	-106.707	411 LA ENTRADA RD	LOS LUNAS	NM	87031
1060951788	34.7041	-106.718	123 LA ENTRADA RD	LOS LUNAS	NM	87031
1060944678	34.68351	-106.736	69 MANZANO RD	BELEN	NM	87002
1060823839	34.7291	-106.715	2 VILLE LOBO	LOS LUNAS	NM	87031
1060994253	34.68126	-106.731	15 OAKHURST BLVD	BELEN	NM	87002
1460797843	34.74446	-106.716	75 ROMERO RD	LOS LUNAS	NM	87031
1060951786	34.70364	-106.718	119 LA ENTRADA RD	LOS LUNAS	NM	87031
1060802512	34.7219	-106.716	13 CAMINO PRIVADO	LOS LUNAS	NM	87031
1060824842	34.72764	-106.721	13 COUGAR LN	LOS LUNAS	NM	87031
1060833996	34.71287	-106.715	173 LA ENTRADA RD	LOS LUNAS	NM	87031
1060838376	34.68818	-106.729	17 KAREN LN	LOS LUNAS	NM	87031
1060899495	34.69477	-106.726	24 LA BAJADA RD	LOS LUNAS	NM	87031
1060802521	34.72625	-106.717	77 LAURA LN	LOS LUNAS	NM	87031
1060994257	34.68285	-106.731	5 E ANGELO AVE	BELEN	NM	87002
1060802504	34.72311	-106.717	41 SAN ELIGIO	LOS LUNAS	NM	87031
1060864983	34.74581	-106.704	368 LA ENTRADA RD	LOS LUNAS	NM	87031
1060864985	34.74671	-106.704	376 LA ENTRADA RD	LOS LUNAS	NM	87031
1060816378	34.73468	-106.706	9 VISTA COLINAS	LOS LUNAS	NM	87031
1060816377	34.73418	-106.707	31 VISTA COLINAS	LOS LUNAS	NM	87031
1060810886	34.74512	-106.705	363 LA ENTRADA RD	LOS LUNAS	NM	87031
1060983944	34.69048	-106.73	2 ROSE LN	LOS LUNAS	NM	87031
1460864423	34.73905	-106.715	2 BLACK BEAR CT	LOS LUNAS	NM	87031
1060806747	34.72369	-106.714	7 SAN ELIGIO	LOS LUNAS	NM	87031
1060802511	34.72424	-106.716	13 SAN ELIGIO	LOS LUNAS	NM	87031
1060994264	34.68177	-106.731	5 ROTAN AVE BLDG 2	BELEN	NM	87002
1060838378	34.68956	-106.728	5 KAREN LN	LOS LUNAS	NM	87031
1060802503	34.72528	-106.717	25 SAN ELIGIO	LOS LUNAS	NM	87031
1060856632	34.68256	-106.732	3 YOTE BLVD	BELEN	NM	87002
1060851005	34.72385	-106.705	66 ALDEA PL	LOS LUNAS	NM	87031
1060948402	34.68772	-106.737	39 MANZANO DR	LOS LUNAS	NM	87031
1060944699	34.69254	-106.737	5 JEMEZ RD	LOS LUNAS	NM	87031

1060865865	34.74366	-106.705	356 LA ENTRADA RD	LOS LUNAS	NM	87031
1060811297	34.72805	-106.716	76 PATRICIO RD	LOS LUNAS	NM	87031
1060864984	34.74629	-106.704	370 LA ENTRADA RD	LOS LUNAS	NM	87031
1060865863	34.74141	-106.705	346 LA ENTRADA RD	LOS LUNAS	NM	87031
1060953260	34.7292	-106.706	281 LA ENTRADA RD	LOS LUNAS	NM	87031
1060837852	34.68946	-106.726	6 KALAMA	LOS LUNAS	NM	87031
1060804451	34.74107	-106.706	343 LA ENTRADA RD	LOS LUNAS	NM	87031
1460736331	34.68306	-106.73	2 SALADO AVE	BELEN	NM	87002
1060801389	34.7429	-106.709	106 ROMERO RD	LOS LUNAS	NM	87031
1060824627	34.74867	-106.709	121 ENTRADA ARAGON RD	LOS LUNAS	NM	87031
1060855968	34.68026	-106.732	2 CAMEY ST BLDG 2	BELEN	NM	87002
1060919784	34.71397	-106.717	11 BAJI AVE	LOS LUNAS	NM	87031
1060824599	34.74958	-106.717	73 ENTRADA ARAGON RD	LOS LUNAS	NM	87031
1060823159	34.74628	-106.707	371 LA ENTRADA RD	LOS LUNAS	NM	87031
1060944675	34.68293	-106.737	79 MANZANO DR	LOS LUNAS	NM	87031
1060878774	34.6951	-106.725	24 LA BAJADA RD BLDG 2	LOS LUNAS	NM	87031
1060865864	34.74398	-106.705	358 LA ENTRADA RD	LOS LUNAS	NM	87031
1060893830	34.69521	-106.723	11 PULLEYAN LN	LOS LUNAS	NM	87031
1060894966	34.6996	-106.719	1 DOBYNS	LOS LUNAS	NM	87031
1060865867	34.7439	-106.704	360 LA ENTRADA RD	LOS LUNAS	NM	87031
1451748792	34.68931	-106.728	5 KAREN LN	LOS LUNAS	NM	87031
1460799752	34.69441	-106.726	22 LA BAJADA RD	LOS LUNAS	NM	87031
1060997427	34.69048	-106.728	27 LA ENTRADA RD BLDG 2	LOS LUNAS	NM	87031
1060801378	34.73759	-106.71	27 CASTULO LN	LOS LUNAS	NM	87031
1060806290	34.73168	-106.715	9 VILLE LOBO	LOS LUNAS	NM	87031
1060878776	34.69456	-106.724	2 LA BAJADA RD	LOS LUNAS	NM	87031
1060806287	34.72985	-106.716	67 PATRICIO RD	LOS LUNAS	NM	87031
1060833601	34.72263	-106.714	6 SAN ELIGIO	LOS LUNAS	NM	87031
1060813888	34.73167	-106.714	12 VILLE LOBO	LOS LUNAS	NM	87031
1060802515	34.72286	-106.715	10 SAN ELIGIO	LOS LUNAS	NM	87031
1060881837	34.68079	-106.736	2520 STATE HIGHWAY 47	BELEN	NM	87002
1060951785	34.70319	-106.718	115 LA ENTRADA RD	LOS LUNAS	NM	87031
1060919797	34.71675	-106.716	25 CALLES LN	LOS LUNAS	NM	87031

1060827970	34.72685	-106.712	88 PATRICIO RD	LOS LUNAS	NM	87031
1060878782	34.69252	-106.726	51 LA ENTRADA RD	LOS LUNAS	NM	87031
1060855966	34.68107	-106.732	5 PAIGE AVE	BELEN	NM	87002
1060893832	34.69459	-106.723	1 ALLIAN AVE	LOS LUNAS	NM	87031
1060894375	34.71017	-106.715	5 LUDI CT	LOS LUNAS	NM	87031
1060906764	34.73406	-106.704	301 LA ENTRADA RD	LOS LUNAS	NM	87031
1060801392	34.7429	-106.708	110 ROMERO RD	LOS LUNAS	NM	87031
1060982299	34.70177	-106.719	107 LA ENTRADA RD	LOS LUNAS	NM	87031
1060944681	34.68624	-106.739	50 MANZANO DR	LOS LUNAS	NM	87031
1060982537	34.7107	-106.718	16 THOMPSON LN	LOS LUNAS	NM	87031
1460864627	34.69099	-106.738	8 JEMEZ DR	BELEN	NM	87002
1414066415	34.69525	-106.724	71 LA ENTRADA RD	LOS LUNAS	NM	87031
1060814839	34.74416	-106.778	4 ROSEMARY CT	LOS LUNAS	NM	87031
1060801085	34.74727	-106.777	1 VERONICA CT	LOS LUNAS	NM	87031
1060831538	34.74479	-106.768	110 SEABELL RD	BELEN	NM	87002
1060881591	34.70835	-106.771	12 CAMPBELL FARMS RD	BELEN	NM	87002
1060822012	34.734	-106.78	7 LEAHNOR CIR	BELEN	NM	87002
1060801100	34.74536	-106.779	4 ERIN ST SW	LOS LUNAS	NM	87031
1060821016	34.69603	-106.78	38 MARBLE QUARRY RD	BELEN	NM	87002
1060815489	34.72522	-106.768	17 CARREJO LN	BELEN	NM	87002
1060906781	34.70501	-106.776	35 EDMUNDO RD	BELEN	NM	87002
1060975603	34.70602	-106.784	45 ANDRES SANCHEZ RD	BELEN	NM	87002
1060818775	34.73241	-106.78	12 LEANOR LN	BELEN	NM	87002
1060808118	34.72412	-106.785	22 DENISE LN	BELEN	NM	87002
1060801102	34.74594	-106.779	8 ERIN ST SW	LOS LUNAS	NM	87031
1460721878	34.72585	-106.772	56 DON RAMON RD	BELEN	NM	87002
1060880343	34.7163	-106.769	1200 JOHN RD	BELEN	NM	87002
1060801136	34.73211	-106.759	12 BOMBERO CIR	BELEN	NM	87002
1060801302	34.74285	-106.756	26 BUNTON RD	BELEN	NM	87002
1060801225	34.74092	-106.753	19762 HIGHWAY 314	LOS LUNAS	NM	87031
1060906827	34.70362	-106.777	5 QUARTER HORSE LN	BELEN	NM	87002
1060906778	34.70243	-106.776	21 EDMUNDO RD	BELEN	NM	87002
1060806789	34.73864	-106.771	25 A JAMERSON RD	BELEN	NM	87002

1060982519	34.71741	-106.761	1172 JOHN RD	BELEN	NM	87002
1060906830	34.70722	-106.783	50 ANDRES SANCHEZ RD	BELEN	NM	87002
1060814232	34.74537	-106.766	117 SEABELL RD	BELEN	NM	87002
1060814836	34.74465	-106.778	1 ROSEMARY CT	LOS LUNAS	NM	87031
1060824380	34.73963	-106.783	75 LA LADERA RD	LOS LUNAS	NM	87031
1060829660	34.72371	-106.777	27 WOOD DR	BELEN	NM	87002
1395129451	34.71789	-106.777	12 DON RAMON RD BLDG 2	BELEN	NM	87002
1060821969	34.73096	-106.783	27 CIELO VISTA RD	BELEN	NM	87002
1060829661	34.72377	-106.776	25 WOOD DR	BELEN	NM	87002
1395129454	34.71821	-106.778	24 DON RAMON RD	BELEN	NM	87002
1060982521	34.71708	-106.762	1180 JOHN RD BLDG 2	BELEN	NM	87002
1060821013	34.69629	-106.781	46 MARBLE QUARRY RD	BELEN	NM	87002
1060827633	34.74018	-106.776	44 PHEASANT LN	BELEN	NM	87002
1060816819	34.74911	-106.766	8 SCHULTZ LN	BELEN	NM	87002
1060881611	34.70948	-106.774	1 CAMPBELL FARMS RD	BELEN	NM	87002
1060827880	34.74137	-106.766	20 KIDDIE RIDE LN	BELEN	NM	87002
1060808092	34.72581	-106.782	23 DEAN LN	BELEN	NM	87002
1060824393	34.74426	-106.781	105 LADERA RD	BELEN	NM	87002
1060906813	34.70152	-106.779	6 CHAMA RD	BELEN	NM	87002
1060805903	34.72629	-106.765	38 SQUARE DEAL RD	BELEN	NM	87002
1060881609	34.70447	-106.775	34 EDMUNDO RD	BELEN	NM	87002
1060824351	34.72919	-106.784	1005 LADERA RD	BELEN	NM	87002
1060818772	34.72857	-106.78	3 SUNRISE RD	BELEN	NM	87002
1060906812	34.70087	-106.779	9 EDMUNDO RD	BELEN	NM	87002
1060801222	34.72876	-106.758	25 RANCHITOS RD	BELEN	NM	87002
1060827637	34.74005	-106.773	66 PHEASANT LN	BELEN	NM	87002
1060906824	34.70298	-106.78	9 VAQUERO	BELEN	NM	87002
1060902982	34.72104	-106.765	20 KENDRICK RD BLDG 2	BELEN	NM	87002
1060925867	34.71402	-106.767	1193 JOHN RD	BELEN	NM	87002
1060829581	34.69517	-106.776	10 MARBLE QUARRY RD	BELEN	NM	87002
1060801137	34.7319	-106.76	20 BOMBERO CIR	BELEN	NM	87002
1060880338	34.71617	-106.77	1204 JOHN RD	BELEN	NM	87002
1060827643	34.74537	-106.771	1012 SUNFLOWER AVE	BELEN	NM	87002

1060814825	34.74449	-106.78	3 DEE CT 119 ANDRES SANCHEZ RD	LOS LUNAS	NM	87031
1395129443	34.71627	-106.782	BLDG 2	BELEN	NM	87002
1060801360	34.74471	-106.753	15 GREEN VALLEY LN	BELEN	NM	87002
1060809349	34.74067	-106.779	8 FRANCESCA DR	LOS LUNAS	NM	87031
1060827602	34.74454	-106.776	6515 SUNFLOWER AVE	BELEN	NM	87002
1060812217	34.74257	-106.779	10 JUAN RD SW	LOS LUNAS	NM	87031
1060809346	34.74229	-106.777	57 MILLER RD	LOS LUNAS	NM	87031
1060801088	34.74756	-106.778	1 MERLINDA CT SW	LOS LUNAS	NM	87031
1460721798	34.7386	-106.783	69 LADERA RD	BELEN	NM	87002
1060801188	34.73024	-106.758	39 LA PALOMA CT	BELEN	NM	87002
1060801337	34.74203	-106.753	10 BUNTON RD	BELEN	NM	87002
1060827594	34.7476	-106.77	2 PALO ALTO RD	BELEN	NM	87002
1060801096	34.74627	-106.779	7 SABRINA CT	LOS LUNAS	NM	87031
1060824394	34.7445	-106.78	109 LADERA RD	BELEN	NM	87002
1060808069	34.72338	-106.783	28 AGUA FRIA RD	BELEN	NM	87002
1060811371	34.71588	-106.757	19591 HIGHWAY 314	BELEN	NM	87002
1060821970	34.72821	-106.784	3 CIELO VISTA RD	BELEN	NM	87002
1060801263	34.73195	-106.758	4 BOMBERO CIR	BELEN	NM	87002
1060808117	34.72291	-106.784	28B DENISE LN BLDG 2	BELEN	NM	87002
1060806735	34.74118	-106.779	5 FRANCESCA CT	LOS LUNAS	NM	87031
1460747718	34.74314	-106.782	449 LADERA RD	BELEN	NM	87002
1060824379	34.73937	-106.783	73 LADERA RD	BELEN	NM	87002
1060906821	34.70098	-106.781	8 ANDRES SANCHEZ RD	BELEN	NM	87002
1460721234	34.7338	-106.757	13 GUINEA LN	BELEN	NM	87002
1060818749	34.73433	-106.778	30 USS THRESHER LN	BELEN	NM	87002
1060997973	34.71496	-106.766	4 GAYLE LN BLDG 2	BELEN	NM	87002
1060807746	34.73942	-106.766	67 SEABELL RD	BELEN	NM	87002
1060827866	34.73704	-106.763	29 CUT TREE LN	BELEN	NM	87002
1060829638	34.72761	-106.777	12 CLOVER HILL LN	BELEN	NM	87002
1060806738	34.7405	-106.781	10 ARTISTA	LOS LUNAS	NM	87031
1414066949	34.74389	-106.78	7 DEE CT	LOS LUNAS	NM	87031
1060822021	34.74042	-106.782	11 ARTISTA	LOS LUNAS	NM	87031

1060805914	34.72292	-106.766	29 KENDRICK RD	BELEN	NM	87002
1060801268	34.7347	-106.757	14 GUINEA LN	BELEN	NM	87002
1060823183	34.73323	-106.784	42 LADERA RD	BELEN	NM	87002
1060906803	34.71555	-106.777	1235 JOHN RD	BELEN	NM	87002
1060881594	34.70937	-106.77	13 CAMPBELL FARMS RD	BELEN	NM	87002
1060997985	34.71503	-106.761	6 TIARA LN	BELEN	NM	87002
1060906787	34.69856	-106.777	1 EDMUNDO RD	BELEN	NM	87002
1460802116	34.74554	-106.75	19794 HIGHWAY 314 BLDG 2	BELEN	NM	87002
1060815480	34.72692	-106.769	52 SQUARE DEAL RD	BELEN	NM	87002
1460721895	34.72306	-106.772	70 KENDRICK RD	BELEN	NM	87002
1060827591	34.74711	-106.77	6 PALO ALTO RD	BELEN	NM	87002
1060953381	34.72159	-106.778	52 DON RAMON RD	BELEN	NM	87002
1060809354	34.74158	-106.779	4 FRANCESCA DR	LOS LUNAS	NM	87031
1395125423	34.73271	-106.758	5 BOMBERO CIR	BELEN	NM	87002
1060805902	34.7231	-106.764	27 KENDRICK RD	BELEN	NM	87002
1060808089	34.72561	-106.783	25 DEAN LN	BELEN	NM	87002
1060821022	34.69545	-106.777	18 MARBLE QUARRY RD	BELEN	NM	87002
1060881620	34.71073	-106.772	70 EDMUNDO RD	BELEN	NM	87002
1060827614	34.74638	-106.775	6515 SUNFLOWER LN	BELEN	NM	87002
1395102558	34.71779	-106.765	99 KATHLEEN DR BLDG 3	BELEN	NM	87002
1060801099	34.74684	-106.779	3 SABRINA CT	LOS LUNAS	NM	87031
1414066840	34.70936	-106.776	69 EDMUNDO RD	BELEN	NM	87002
1060808120	34.7263	-106.785	10 DENISE LN	BELEN	NM	87002
1060880336	34.72032	-106.773	20 KESSLER LN	BELEN	NM	87002
1060925866	34.71525	-106.767	1187 JOHN RD	BELEN	NM	87002
1060827873	34.74684	-106.765	131 SEABELL RD	BELEN	NM	87002
1060815481	34.72674	-106.767	44 SQUARE DEAL RD	BELEN	NM	87002
1060827549	34.73876	-106.777	38 JAMERSON RD	BELEN	NM	87002
1060827592	34.74739	-106.77	4 PALO ALTO RD	BELEN	NM	87002
1060807200	34.74245	-106.768	93 SEABELL RD	BELEN	NM	87002
1060824360	34.73483	-106.784	49 LADERA RD	BELEN	NM	87002
1060925121	34.70877	-106.783	53 ANDRES SANCHEZ RD	BELEN	NM	87002

1460722225	34.70774	-106.774	55 N FAIRGROUNDS RD	BELEN	NM	87002
1060801330	34.74256	-106.754	9 BUNTON RD	BELEN	NM	87002
1060902989	34.72221	-106.766	30 KENDRICK RD	BELEN	NM	87002
1060881595	34.70961	-106.77	15 CAMPBELL FARMS RD	BELEN	NM	87002
1060881638	34.7133	-106.772	84 EDMUNDO RD	BELEN	NM	87002
1060881614	34.69952	-106.774	8 EDMUNDO RD	BELEN	NM	87002
1060997984	34.71677	-106.761	1175 JOHN RD	BELEN	NM	87002
1060801219	34.72781	-106.758	15 RANCHITOS RD	BELEN	NM	87002
1060801186	34.72949	-106.759	24 RANCHITOS RD	BELEN	NM	87002
1060953368	34.72327	-106.775	14 WOOD DR	BELEN	NM	87002
1060806733	34.74036	-106.78	5 PALMA RD	LOS LUNAS	NM	87031
1460802113	34.74259	-106.781	4 ARTISTA	LOS LUNAS	NM	87031
1060806172	34.73976	-106.768	74 SEABELL RD	BELEN	NM	87002
1060801108	34.74582	-106.778	7 HILDA LN	LOS LUNAS	NM	87031
1060827554	34.73901	-106.773	24 JAMERSON RD	BELEN	NM	87002
1060953370	34.72327	-106.774	21 WOOD DR	BELEN	NM	87002
1060824382	34.74318	-106.781	99 LADERA RD	BELEN	NM	87002
1060811378	34.7119	-106.759	19565 HIGHWAY 314	BELEN	NM	87002
1060808052	34.72586	-106.784	8 LOS LOBOS RD	BELEN	NM	87002
1060814831	34.74417	-106.779	6 DEE CT	LOS LUNAS	NM	87031
1060804612	34.74728	-106.752	160 PEYTON RD	LOS LUNAS	NM	87031
1060906790	34.70734	-106.775	53 EDMUNDO RD	BELEN	NM	87002
1060880323	34.71888	-106.778	15 DON RAMON RD	BELEN	NM	87002
1060906804	34.71502	-106.777	1235 JOHN RD BLDG 2	BELEN	NM	87002
1060821992	34.73383	-106.782	7 LORENZO CIR	BELEN	NM	87002
1060997964	34.71375	-106.764	6 GAYLE LN	BELEN	NM	87002
1395104471	34.71864	-106.778	26 DON RAMON RD	BELEN	NM	87002
1395125427	34.73369	-106.757	11 GUINEA LN	BELEN	NM	87002
1060801309	34.7448	-106.758	16 GREEN VALLEY LN	BELEN	NM	87002
1060808066	34.72435	-106.783	5 LA PLATA RD	BELEN	NM	87002
1060801093	34.74533	-106.779	1 ERIN ST SW	LOS LUNAS	NM	87031
1060816963	34.71778	-106.756	4 HIGHWAY 314	BELEN	NM	87002
1395129789	34.72486	-106.784	26 DENISE LN	BELEN	NM	87002

1060808115	34.72346	-106.785	24 DENISE LN	BELEN	NM	87002
1060827886	34.74616	-106.759	177 POWELL LN	BELEN	NM	87002
1060906801	34.71117	-106.777	75 EDMUNDO RD	BELEN	NM	87002
1060982510	34.71798	-106.765	99 KATHLEEN DR BLDG 4	BELEN	NM	87002
1060831532	34.74668	-106.766	229 PLEASANT VIEW DR	BELEN	NM	87002
1060824357	34.73115	-106.784	21 LADERA RD	BELEN	NM	87002
1060906815	34.70261	-106.778	5 VAQUERO	BELEN	NM	87002
1060801332	34.74263	-106.753	3 BUNTON RD	BELEN	NM	87002
1060925153	34.71625	-106.782	119 ANDRES SANCHEZ RD	BELEN	NM	87002
1060801349	34.74656	-106.756	12 MALPAIS LN SW	LOS LUNAS	NM	87031
1060982512	34.71635	-106.766	1 KATHLEEN DR	BELEN	NM	87002
1060827642	34.74565	-106.772	1026 SUNFLOWER AVE	BELEN	NM	87002
1060814830	34.74385	-106.779	8 DEE CT	LOS LUNAS	NM	87031
1060801334	34.74326	-106.754	7A BUNTON RD	BELEN	NM	87002
1060806784	34.73518	-106.772	7 GILEMA RD	BELEN	NM	87002
1060801336	34.74203	-106.753	12 BUNTON RD	BELEN	NM	87002
1060815492	34.72505	-106.767	13 CARREJO LN	BELEN	NM	87002
1060880329	34.72138	-106.774	88 KENDRICK RD	BELEN	NM	87002
1060801308	34.74474	-106.757	35 GREEN VALLEY LN	BELEN	NM	87002
1060806174	34.73985	-106.769	76 SEABELL RD	BELEN	NM	87002
1060953367	34.72328	-106.776	22 WOOD DR	BELEN	NM	87002
1060902988	34.72126	-106.767	20 KENDRICK RD	BELEN	NM	87002
1060825301	34.72227	-106.764	23 KENDRICK RD	BELEN	NM	87002
1060801357	34.74588	-106.754	5357 MALPAIS LN SW	LOS LUNAS	NM	87031
1060801305	34.74348	-106.758	31 BUNTON RD BLDG 2	BELEN	NM	87002
1060801352	34.74503	-106.755	21 GREEN VALLEY LN	BELEN	NM	87002
1060801168	34.7275	-106.758	13 RANCHITOS RD	BELEN	NM	87002
1060824171	34.73481	-106.765	7 MORNING DOVE LN	BELEN	NM	87002
1060906833	34.70387	-106.78	11 QUARTER HORSE LN	BELEN	NM	87002
1060808098	34.7247	-106.78	5 AGUA FRIA RD	BELEN	NM	87002
1060821998	34.73352	-106.782	99 LORENZO CIR	BELEN	NM	87002
1060808055	34.72349	-106.783	26 AGUA FRIA RD	BELEN	NM	87002
1060906784	34.70081	-106.776	11 EDMUNDO RD	BELEN	NM	87002

1060827551	34.7395	-106.776	34 JAMERSON RD	BELEN	NM	87002
1060808132	34.72265	-106.783	17 MUSTANG WAY	BELEN	NM	87002
1060880346	34.71787	-106.767	12 TINNIN RD	BELEN	NM	87002
1060881617	34.70851	-106.774	60 EDMUNDO RD	BELEN	NM	87002
1060821972	34.72907	-106.78	5 SUNRISE RD	BELEN	NM	87002
1060801105	34.74706	-106.778	2 SABRINA CT	LOS LUNAS	NM	87031
1060881605	34.70182	-106.775	20 EDMUNDO RD	BELEN	NM	87002
1060806790	34.73791	-106.769	60 SEABELL RD	BELEN	NM	87002
1060881623	34.70798	-106.774	56 EDMUNDO RD	BELEN	NM	87002
1060925868	34.71348	-106.766	1189 JOHN RD	BELEN	NM	87002
1060801328	34.74407	-106.755	20 GREEN VALLEY LN	BELEN	NM	87002
1060829592	34.69785	-106.779	12 DILLARD DR	BELEN	NM	87002
1060827620	34.74593	-106.773	1240 SUNFLOWER AVE	BELEN	NM	87002
1060902991	34.72161	-106.765	24 KENDRICK RD	BELEN	NM	87002
1060825293	34.74873	-106.767	12 CALLE ESCANDADA LN	BELEN	NM	87002
1060818346	34.74153	-106.772	19 PARK VIEW LN	BELEN	NM	87002
1060816834	34.74595	-106.777	37 MILLER RD	LOS LUNAS	NM	87031
1060824371	34.73907	-106.783	71 LADERA RD	BELEN	NM	87002
1060801354	34.74494	-106.754	19 GREEN VALLEY LN	BELEN	NM	87002
1060829627	34.72067	-106.78	28 DON RAMON RD	BELEN	NM	87002
1060807749	34.73911	-106.767	65 SEABELL RD	BELEN	NM	87002
1060881637	34.71426	-106.772	88 EDMUNDO RD	BELEN	NM	87002
1060829672	34.72508	-106.777	60 DON RAMON RD	BELEN	NM	87002
1060816837	34.74557	-106.777	8 HILDA LN	LOS LUNAS	NM	87031
1060808061	34.72462	-106.783	6 LA PLATA RD	BELEN	NM	87002
1060801351	34.74576	-106.756	5348 MALPAIS LN SW	LOS LUNAS	NM	87031
1060880320	34.71665	-106.778	1240 JOHN RD	BELEN	NM	87002
1060814833	34.74479	-106.779	2 DEE CT	LOS LUNAS	NM	87031
1060906807	34.7141	-106.775	89 N FAIRGROUNDS RD	BELEN	NM	87002
1060925123	34.708	-106.783	51 ANDRES SANCHEZ RD	BELEN	NM	87002
1060906782	34.7086	-106.775	63 EDMUNDO RD	BELEN	NM	87002
1060902985	34.72249	-106.766	32 KENDRICK RD	BELEN	NM	87002
1060827611	34.74815	-106.773	660 SUNFLOWER LN	BELEN	NM	87002

1060824365	34.73405	-106.784	43 LADERA RD	BELEN	NM	87002
1060827617	34.74826	-106.774	6533 SUNFLOWER LN	BELEN	NM	87002
1060881597	34.70841	-106.769	16 CAMPBELL FARMS RD	BELEN	NM	87002
1060801280	34.73435	-106.756	6 GINO LN	LOS LUNAS	NM	87031
1060824385	34.7425	-106.782	93 LADERA RD	BELEN	NM	87002
1060997987	34.71662	-106.76	10 JOSE I GARCIA RD	BELEN	NM	87002
1060811375	34.71699	-106.757	19603 HIGHWAY 314	BELEN	NM	87002
1060801318	34.74431	-106.756	26 GREEN VALLEY LN	BELEN	NM	87002
1060806791	34.73818	-106.77	12 JAMERSON RD	BELEN	NM	87002
1060829662	34.72385	-106.775	13 WOOD DR	BELEN	NM	87002
			6 INDUSTRIAL PARK LN BLDG			
1395062702	34.70762	-106.785	2	BELEN	NM	87002
1060829641	34.72828	-106.776	4 CLOVER HILL LN	BELEN	NM	87002
1395106572	34.7306	-106.776	81 SQUARE DEAL RD	BELEN	NM	87002
1060808064	34.72352	-106.783	24 AGUA FRIA RD	BELEN	NM	87002
1060801358	34.74718	-106.754	301 PEYTON RD	LOS LUNAS	NM	87031
1060801139	34.73209	-106.759	8 BOMBERO CIR	BELEN	NM	87002
1060821995	34.73431	-106.783	3 LORENZO CIR	BELEN	NM	87002
1060808072	34.72407	-106.783	19 AGUA FRIA RD	BELEN	NM	87002
1060982513	34.71745	-106.764	4 KATHLEEN DR	BELEN	NM	87002
1060824368	34.73682	-106.783	57 LADERA RD	BELEN	NM	87002
1060801325	34.74265	-106.755	21 BUNTON RD	BELEN	NM	87002
1060829669	34.72389	-106.772	69 KENDRICK RD	BELEN	NM	87002
1060831541	34.74609	-106.766	132 SEABELL RD	BELEN	NM	87002
1060808086	34.7234	-106.781	3 LOS MOSCOS LN	BELEN	NM	87002
1060881640	34.71304	-106.772	83 N FAIRGROUNDS RD	BELEN	NM	87002
1060925115	34.70744	-106.786	4 INDUSTRIAL PARK LN	BELEN	NM	87002
1060822001	34.73564	-106.781	7 LEAHNOR CIR BLDG 2	BELEN	NM	87002
1060807202	34.74201	-106.768	89 SEABELL RD	BELEN	NM	87002
1060808138	34.7224	-106.781	18 MUSTANG WAY	BELEN	NM	87002
1060808095	34.72647	-106.781	2 LOS LOBOS RD	BELEN	NM	87002
1060925131	34.71883	-106.78	12 DON RAMON RD	BELEN	NM	87002
1060801316	34.74355	-106.754	25 BUNTON RD	BELEN	NM	87002

1060801087	34.74779	-106.778	3 MERLINDA CT SW	LOS LUNAS	NM	87031
1060805898	34.72385	-106.767	16 CARREJO LN	BELEN	NM	87002
1060982514	34.71637	-106.764	2 KATHLEEN DR	BELEN	NM	87002
1060809358	34.73996	-106.782	8 PALMA RD	LOS LUNAS	NM	87031
1060824266	34.74224	-106.765	16 KIDDIE RIDE LN	BELEN	NM	87002
1460721876	34.72722	-106.777	14 CLOVER HILL LN	BELEN	NM	87002
1060801266	34.73465	-106.756	8 GUINEA LN	BELEN	NM	87002
1060808136	34.72223	-106.781	20 MUSTANG WAY	BELEN	NM	87002
1060808093	34.727	-106.781	3 LOS LOBOS RD	BELEN	NM	87002
1060808070	34.72527	-106.783	4 LA PLATA RD	BELEN	NM	87002
1060824388	34.74395	-106.781	103 LADERA RD	BELEN	NM	87002
1060818752	34.73387	-106.774	20 USS THRESHER LN	BELEN	NM	87002
1060829635	34.72784	-106.776	6 CLOVER HILL LN	BELEN	NM	87002
1060925865	34.71373	-106.768	1222 JOHN RD	BELEN	NM	87002
1060997976	34.71552	-106.765	1183 JOHN RD	BELEN	NM	87002
1060808129	34.7216	-106.784	28 MUSTANG WAY	BELEN	NM	87002
1395102559	34.71819	-106.765	99 KATHLEEN DR BLDG 2	BELEN	NM	87002
1060808067	34.72516	-106.783	91 PALOMAS RD	BELEN	NM	87002
1060808081	34.72319	-106.782	11 MUSTANG WAY	BELEN	NM	87002
1060804614	34.74702	-106.751	152 PEYTON RD	LOS LUNAS	NM	87031
1060824383	34.74198	-106.782	89 LADERA RD	BELEN	NM	87002
1060906808	34.71472	-106.775	89B EDMUNDO RD	BELEN	NM	87002
1395125437	34.73433	-106.758	15 GUINEA LN	BELEN	NM	87002
1060821990	34.73283	-106.78	10 LEANOR LN	BELEN	NM	87002
1060804588	34.74792	-106.756	544 PEYTON RD	LOS LUNAS	NM	87031
1060829634	34.72449	-106.77	51 KENDRICK RD	BELEN	NM	87002
1060997966	34.71343	-106.763	19566 HIGHWAY 314	BELEN	NM	87002
1395064504	34.71367	-106.779	85 EDMUNDO RD BLDG 2	BELEN	NM	87002
1060881610	34.70468	-106.775	36 EDMUNDO RD	BELEN	NM	87002
1060809348	34.74054	-106.778	63 MILLER RD	LOS LUNAS	NM	87031
1060821966	34.73008	-106.782	24 CIELO VISTA RD	BELEN	NM	87002
1060880321	34.71795	-106.778	16 DON RAMON RD BLDG 2	BELEN	NM	87002
1060827865	34.74028	-106.765	5 LUZ LN	BELEN	NM	87002

1060925117	34.7081	-106.786	7 INDUSTRIAL PARK LN	BELEN	NM	87002
1060809355	34.74093	-106.778	61 MILLER RD	LOS LUNAS	NM	87031
1060880325	34.71959	-106.775	7 MILE HIGH CT	BELEN	NM	87002
1060880359	34.7228	-106.773	72 KENDRICK RD	BELEN	NM	87002
1060824386	34.74265	-106.782	95 LADERA RD	BELEN	NM	87002
1060804598	34.74812	-106.753	9 PEYTON LN	LOS LUNAS	NM	87031
1060881615	34.70681	-106.774	49 N FAIRGROUNDS RD	BELEN	NM	87002
1060997988	34.71598	-106.761	1 TIARA LN	BELEN	NM	87002
1060814845	34.74322	-106.78	7 JUAN RD SW	LOS LUNAS	NM	87031
1060808113	34.72553	-106.785	6 DENISE LN	BELEN	NM	87002
1060881607	34.70272	-106.775	24 EDMUNDO RD	BELEN	NM	87002
1060808116	34.7236	-106.784	25 AGUA FRIA RD	BELEN	NM	87002
1060801335	34.74187	-106.754	12A BUNTON RD	BELEN	NM	87002
1060821962	34.73322	-106.78	13 LEAHNOR CIR	BELEN	NM	87002
1060821999	34.73304	-106.782	11 LORENZO CIR	BELEN	NM	87002
1060801189	34.7293	-106.758	27 RANCHITOS RD	BELEN	NM	87002
1060801221	34.72876	-106.759	22 RANCHITOS RD	BELEN	NM	87002
1060821991	34.73616	-106.783	54 LADERA RD	BELEN	NM	87002
1060906814	34.70202	-106.778	4 VAQUERO	BELEN	NM	87002
1060827621	34.74487	-106.773	1141 SUNFLOWER AVE	BELEN	NM	87002
1060801301	34.74282	-106.757	28 BUNTON RD	BELEN	NM	87002
1060816836	34.74527	-106.777	39 MILLER RD	LOS LUNAS	NM	87031
1414067008	34.71222	-106.76	19562 HIGHWAY 314	BELEN	NM	87002
1060811372	34.71482	-106.758	19573 HIGHWAY 314	BELEN	NM	87002
1060827550	34.73867	-106.776	36 JAMERSON RD	BELEN	NM	87002
1060818748	34.73496	-106.777	34 USS THRESHER LN	BELEN	NM	87002
1060906783	34.70799	-106.775	57 EDMUNDO RD	BELEN	NM	87002
1451748758	34.74509	-106.777	41 S MILLER RD	LOS LUNAS	NM	87031
1060808054	34.72609	-106.781	21 DEAN LN	BELEN	NM	87002
1060806173	34.73946	-106.768	70 SEABELL RD	BELEN	NM	87002
1060801082	34.74621	-106.778	8 SABRINA CT	LOS LUNAS	NM	87031
1060829684	34.72647	-106.779	94 SQUARE DEAL RD	BELEN	NM	87002
1060906816	34.69871	-106.778	77 I 25 BYP	BELEN	NM	87002

1060824363	34.73333	-106.784	31 LADERA RD	BELEN	NM	87002
1060816961	34.71739	-106.757	4 BUENO SUERTE	BELEN	NM	87002
1060827623	34.74725	-106.773	1241 SUNFLOWER CT	BELEN	NM	87002
1060801117	34.7484	-106.777	8 MERLINDA CT SW	LOS LUNAS	NM	87031
1060881604	34.70119	-106.775	14 EDMUNDO RD	BELEN	NM	87002
1060801111	34.74642	-106.777	11 HILDA LN	LOS LUNAS	NM	87031
1060801269	34.73214	-106.758	6 BOMBERO CIR	BELEN	NM	87002
1060824355	34.73044	-106.784	17 LADERA RD	BELEN	NM	87002
1060801118	34.74785	-106.776	5 VERONICA CT	LOS LUNAS	NM	87031
1060825291	34.74823	-106.766	9 PLEASANT VIEW DR	BELEN	NM	87002
1060806734	34.74038	-106.78	3 PALMA RD	LOS LUNAS	NM	87031
1060825294	34.74734	-106.766	5 PLEASANT VIEW DR	BELEN	NM	87002
1060821965	34.73163	-106.783	29 CIELO VISTA RD	BELEN	NM	87002
1060829668	34.72372	-106.771	59 KENDRICK RD	BELEN	NM	87002
1060814826	34.7442	-106.777	18 MILLER CT BLDG 2	LOS LUNAS	NM	87031
1060953372	34.7229	-106.773	2 WOOD DR	BELEN	NM	87002
1060824381	34.74351	-106.781	101 LADERA RD	BELEN	NM	87002
1060906820	34.70025	-106.777	7 EDMUNDO RD	BELEN	NM	87002
1060925864	34.71518	-106.768	1191 JOHN RD	BELEN	NM	87002
1060801324	34.74343	-106.756	19 BUNTON RD	BELEN	NM	87002
1060953364	34.72329	-106.777	30 WOOD DR	BELEN	NM	87002
1060808080	34.72436	-106.782	13 AGUA FRIA RD	BELEN	NM	87002
1060808083	34.72393	-106.781	16 AGUA FRIA RD	BELEN	NM	87002
1060827587	34.74867	-106.771	33 PLEASANT VIEW DR	BELEN	NM	87002
1060807201	34.74099	-106.768	83 SEABELL RD	BELEN	NM	87002
1060881622	34.70576	-106.774	42 EDMUNDO RD	BELEN	NM	87002
1060814847	34.7433	-106.777	51 MILLER RD	LOS LUNAS	NM	87031
1060827596	34.74887	-106.769	26 PLEASANT VIEW DR	BELEN	NM	87002
1060824350	34.72864	-106.784	1001 LADERA RD	BELEN	NM	87002
1060997981	34.7153	-106.761	5 TIARA LN	BELEN	NM	87002
1060815883	34.73577	-106.769	49 SEABELL RD	BELEN	NM	87002
1060818341	34.74129	-106.77	15 PARK VIEW LN	BELEN	NM	87002
1060801116	34.74768	-106.777	3 VERONICA CT	LOS LUNAS	NM	87031

1395124437	34.74182	-106.756	99 MONTOYA RD	BELEN	NM	87002
1060808127	34.7223	-106.783	21 MUSTANG WAY	BELEN	NM	87002
1414066386	34.71304	-106.764	6 GAYLE LN BLDG 2	BELEN	NM	87002
1395125422	34.7324	-106.758	5 BOMBERO CIR BLDG 2	BELEN	NM	87002
1060881624	34.70911	-106.772	9 CAMPBELL FARMS RD	BELEN	NM	87002
1060827624	34.74496	-106.773	1133 SUNFLOWER AVE	BELEN	NM	87002
1060829685	34.72581	-106.779	70 DON RAMON RD	BELEN	NM	87002
1060801304	34.74259	-106.758	30 BUNTON RD	BELEN	NM	87002
1060925148	34.72044	-106.783	30 CAMINO NOPALES	BELEN	NM	87002
1451602716	34.73405	-106.759	17 GUINEA LN	BELEN	NM	87002
1060953369	34.72265	-106.774	79 KENDRICK RD	BELEN	NM	87002
1060829665	34.7237	-106.773	5 WOOD DR	BELEN	NM	87002
1060827553	34.73847	-106.774	30 JAMERSON RD	BELEN	NM	87002
1060816839	34.74674	-106.777	16 HILDA LN	LOS LUNAS	NM	87031
1060814829	34.74426	-106.78	5 DEE CT	LOS LUNAS	NM	87031
1060801095	34.74612	-106.779	7 ERIN ST SW	LOS LUNAS	NM	87031
1060801090	34.74517	-106.779	2 ERIN ST SW	LOS LUNAS	NM	87031
1060814844	34.74303	-106.78	11 JUAN RD SW	LOS LUNAS	NM	87031
1460747717	34.74296	-106.781	97 LADERA RD	BELEN	NM	87002
1060925120	34.70748	-106.784	49 ANDRES SANCHEZ RD	BELEN	NM	87002
1060814827	34.74361	-106.779	7 ROSEMARY CT	LOS LUNAS	NM	87031
1060827616	34.74544	-106.774	2 PILLARS DR BLDG 2	BELEN	NM	87002
1060881639	34.71237	-106.772	82 EDMUNDO RD	BELEN	NM	87002
1060804585	34.74793	-106.755	512 PEYTON RD	LOS LUNAS	NM	87031
1060829666	34.72458	-106.773	59 DON RAMON RD	BELEN	NM	87002
1060801113	34.74675	-106.777	13 HILDA LN	LOS LUNAS	NM	87031
1060827875	34.74746	-106.76	897 PEYTON RD	LOS LUNAS	NM	87031
1060801097	34.74723	-106.779	1 SABRINA CT	LOS LUNAS	NM	87031
1060880340	34.71837	-106.772	9 TINNIN RD	BELEN	NM	87002
1060880331	34.72199	-106.768	14 MARMON LN	BELEN	NM	87002
1060801311	34.74396	-106.757	29 BUNTON RD	BELEN	NM	87002
1060827609	34.74247	-106.774	31 PARK VIEW LN	BELEN	NM	87002
1060816817	34.74875	-106.765	138 SEABELL RD	BELEN	NM	87002

1060824348	34.72812	-106.785	127 SQUARE DEAL RD	BELEN	NM	87002
1060809352	34.74008	-106.779	10 FRANCESCA DR	LOS LUNAS	NM	87031
1060827884	34.7371	-106.764	25 CUT TREE LN	BELEN	NM	87002
1060831537	34.74568	-106.768	5 SUNFLOWER AVE	BELEN	NM	87002
1060808079	34.72372	-106.782	20 AGUA FRIA RD	BELEN	NM	87002
1060801092	34.74496	-106.78	1 DEE CT	LOS LUNAS	NM	87031
1060816959	34.71574	-106.757	19593 HIGHWAY 314	BELEN	NM	87002
1060821012	34.69537	-106.777	16 MARBLE QUARRY RD	BELEN	NM	87002
1060997992	34.71607	-106.762	1179 JOHN RD	BELEN	NM	87002
1060824358	34.73151	-106.784	23 LADERA RD	BELEN	NM	87002
1060816833	34.74476	-106.777	2 HILDA LN	LOS LUNAS	NM	87031
1060906786	34.70444	-106.776	33 EDMUNDO RD	BELEN	NM	87002
1060801104	34.74682	-106.778	4 SABRINA CT	LOS LUNAS	NM	87031
1060809359	34.74003	-106.781	6 PALMA RD	LOS LUNAS	NM	87031
1060801190	34.72966	-106.757	11 LA PALOMA CT	BELEN	NM	87002
1060821994	34.735	-106.783	48 LADERA RD	BELEN	NM	87002
1060808051	34.72501	-106.781	13 CUATRO VIENTOS	BELEN	NM	87002
1460722387	34.7336	-106.784	33 LADERA RD	BELEN	NM	87002
1395125426	34.73364	-106.757	46 GUINEA LN	BELEN	NM	87002
1060807204	34.74215	-106.767	95 SEABELL RD	BELEN	NM	87002
1060829643	34.72914	-106.774	74 SQUARE DEAL RD	BELEN	NM	87002
1060801161	34.7274	-106.759	12 RANCHITOS RD	BELEN	NM	87002
1060827622	34.7452	-106.773	1239 SUNFLOWER AVE	BELEN	NM	87002
1060824356	34.73079	-106.784	19 LADERA RD	BELEN	NM	87002
1060829640	34.72861	-106.776	2 CLOVER HILL LN	BELEN	NM	87002
1060806732	34.74026	-106.779	7 FRANCESCA CT	LOS LUNAS	NM	87031
1060821963	34.73457	-106.78	15 LEAHNOR CIR	BELEN	NM	87002
1060801359	34.74626	-106.754	313 PEYTON RD	LOS LUNAS	NM	87031
1395129452	34.71793	-106.778	16 DON RAMON RD	BELEN	NM	87002
1395129450	34.71719	-106.776	1230 JOHN RD	BELEN	NM	87002
1414067005	34.73889	-106.769	5 JAMERSON RD	BELEN	NM	87002
1414066784	34.71732	-106.768	14 TINNIN RD	BELEN	NM	87002
1460701968	34.72099	-106.771	4 KESSLER LN	BELEN	NM	87002

1060824369	34.73775	-106.783	61 LADERA RD	BELEN	NM	87002
1060831527	34.7467	-106.77	8 PALO ALTO RD	BELEN	NM	87002
1060824349	34.72815	-106.785	125 SQUARE DEAL RD	BELEN	NM	87002
1060881589	34.70841	-106.769	18 CAMPBELL FARMS RD	BELEN	NM	87002
1060808049	34.72381	-106.779	29166666666 MUSTANG WAY	BELEN	NM	87002
1060829644	34.72939	-106.773	72 SQUARE DEAL RD	BELEN	NM	87002
1060827552	34.73927	-106.775	32 JAMERSON RD	BELEN	NM	87002
1060801329	34.7443	-106.754	12 GREEN VALLEY LN	BELEN	NM	87002
1060801091	34.74659	-106.778	6 SABRINA CT	LOS LUNAS	NM	87031
1060816838	34.74654	-106.777	14 HILDA LN	LOS LUNAS	NM	87031
1060818776	34.73039	-106.779	12 SUNRISE RD	BELEN	NM	87002
1060925122	34.70719	-106.784	47 ANDRES SANCHEZ RD	BELEN	NM	87002
1060818767	34.73046	-106.775	77 SQUARE DEAL RD	BELEN	NM	87002
1060827586	34.74641	-106.771	7 PALO ALTO RD	BELEN	NM	87002
1060801083	34.74498	-106.778	1 HILDA LN	LOS LUNAS	NM	87031
1060801098	34.74663	-106.779	5 SABRINA CT	LOS LUNAS	NM	87031
1060953366	34.72329	-106.776	26 WOOD DR	BELEN	NM	87002
1060808134	34.72198	-106.782	22 MUSTANG WAY	BELEN	NM	87002
1060818768	34.7304	-106.774	75 SQUARE DEAL RD	BELEN	NM	87002
1060807198	34.74004	-106.766	69 SEABELL RD	BELEN	NM	87002
1060824347	34.72892	-106.784	1003 LADERA RD	BELEN	NM	87002
1060827564	34.74904	-106.773	39 PLEASANT VIEW DR	BELEN	NM	87002
1060906831	34.70793	-106.782	1 RUNDLES LN	BELEN	NM	87002
1060827605	34.74544	-106.776	6511 SUNFLOWER AVE	BELEN	NM	87002
1060801319	34.74426	-106.756	23 GREEN VALLEY LN	BELEN	NM	87002
1414066593	34.74462	-106.775	6507 SUNFLOWER AVE	BELEN	NM	87002
1060801270	34.73453	-106.756	10 GUINEA LN	BELEN	NM	87002
1060824353	34.72977	-106.784	13 LADERA RD	BELEN	NM	87002
1460721877	34.72507	-106.776	54 DON RAMON RD	BELEN	NM	87002
1060827559	34.73506	-106.774	9 GILEMA RD	BELEN	NM	87002
1060997989	34.71563	-106.76	2 TIARA LN	BELEN	NM	87002
1060881590	34.71001	-106.771	11B CAMPBELL FARMS RD	BELEN	NM	87002

1060801224	34.74727	-106.756	503 PEYTON RD	LOS LUNAS	NM	87031
1060815491	34.7245	-106.767	15 CARREJO LN	BELEN	NM	87002
1060803397	34.7311	-106.772	8 SEABELL RD	BELEN	NM	87002
1060997982	34.71452	-106.761	8 TIARA LN	BELEN	NM	87002
1460721997	34.72106	-106.771	28 TINNIN RD	BELEN	NM	87002
1060831539	34.7453	-106.767	112 SEABELL RD	BELEN	NM	87002
1060827864	34.73833	-106.766	61A SEABELL RD	BELEN	NM	87002
1060808090	34.7264	-106.783	7 LOS LOBOS RD	BELEN	NM	87002
1060827634	34.74177	-106.775	42 PHEASANT LN	BELEN	NM	87002
1060925118	34.70905	-106.784	55 ANDRES SANCHEZ RD	BELEN	NM	87002
1060814837	34.74345	-106.778	8 ROSEMARY CT	LOS LUNAS	NM	87031
1060827635	34.7411	-106.774	62 PHEASANT LN BLDG 2	BELEN	NM	87002
1414066841	34.71024	-106.775	69 EDMUNDO RD BLDG 3	BELEN	NM	87002
1060818753	34.73258	-106.775	16 SEABELL RD	BELEN	NM	87002
1060827618	34.74416	-106.774	6 PILLARS DR	BELEN	NM	87002
1060808068	34.72409	-106.783	3 LA PLATA RD	BELEN	NM	87002
1060814231	34.74434	-106.766	113 SEABELL RD	BELEN	NM	87002
1060827570	34.74974	-106.772	35 PLEASANT VIEW DR	BELEN	NM	87002
1060801353	34.74706	-106.755	303 PEYTON RD	LOS LUNAS	NM	87031
1060881616	34.70303	-106.774	30 EDMUNDO RD	BELEN	NM	87002
1060906800	34.71416	-106.778	1239 JOHN RD	BELEN	NM	87002
1060801084	34.74808	-106.777	6 MERLINDA CT SW	LOS LUNAS	NM	87031
1060815488	34.72455	-106.768	19 CARREJO LN	BELEN	NM	87002
1060827593	34.74939	-106.769	71 CALLE ESCANDADA LN	BELEN	NM	87002
1060801307	34.74351	-106.758	31 BUNTON RD	BELEN	NM	87002
1060808137	34.72289	-106.781	1 LOS MOSCOS LN	BELEN	NM	87002
1060906832	34.70901	-106.781	62 ANDRES SANCHEZ RD	BELEN	NM	87002
1060801220	34.72836	-106.758	23 RANCHITOS RD	BELEN	NM	87002
1060881612	34.70551	-106.775	40 EDMUNDO RD	BELEN	NM	87002
1060906809	34.71232	-106.775	79 EDMUNDO RD	BELEN	NM	87002
1060808101	34.72331	-106.78	5 MUSTANG WAY	BELEN	NM	87002
1060801331	34.74316	-106.754	11 BUNTON RD	BELEN	NM	87002
1060881598	34.70961	-106.768	19 CAMPBELL FARMS RD	BELEN	NM	87002

1060827563	34.74982	-106.773	4 SMITH LN	BELEN	NM	87002
1060801320	34.74424	-106.755	27 GREEN VALLEY LN	BELEN	NM	87002
1060881618	34.70239	-106.775	22 EDMUNDO RD	BELEN	NM	87002
1060804587	34.74822	-106.757	588 PEYTON RD	LOS LUNAS	NM	87031
1060881606	34.70046	-106.775	10 EDMUNDO RD	BELEN	NM	87002
1060814834	34.74399	-106.779	5 ROSEMARY CT	LOS LUNAS	NM	87031
1060881641	34.71485	-106.77	1201 JOHN RD	BELEN	NM	87002
1060805901	34.72483	-106.766	10 CARREJO LN	BELEN	NM	87002
1060829591	34.69786	-106.779	4 DILLARD DR	BELEN	NM	87002
1060881619	34.70924	-106.773	5 CAMPBELL FARMS RD	BELEN	NM	87002
1060824367	34.7358	-106.784	53 LADERA RD	BELEN	NM	87002
1060827613	34.74596	-106.775	1250 SUNFLOWER AVE	BELEN	NM	87002
1060881599	34.70865	-106.769	20 CAMPBELL FARMS RD	BELEN	NM	87002
1060824370	34.73884	-106.783	71 LADERA RD BLDG 2	BELEN	NM	87002
1060827567	34.74572	-106.776	6509 SUNFLOWER AVE	BELEN	NM	87002
1060829583	34.69714	-106.774	48 I 25 BYP	BELEN	NM	87002
1060829671	34.72519	-106.778	64 DON RAMON RD	BELEN	NM	87002
1060805899	34.72433	-106.766	14 CARREJO LN	BELEN	NM	87002
1060809350	34.73974	-106.78	2 PALMA RD	LOS LUNAS	NM	87031
1395125425	34.73341	-106.757	48 GUINEA LN	BELEN	NM	87002
1414066842	34.70979	-106.775	69 N FAIRGROUNDS RD	BELEN	NM	87002
1060997986	34.71531	-106.761	4 TIARA LN	BELEN	NM	87002
1060801115	34.74698	-106.778	15 HILDA LN	LOS LUNAS	NM	87031
1060809353	34.74105	-106.779	6 FRANCESCA DR	LOS LUNAS	NM	87031
1060805900	34.72478	-106.766	12 CARREJO LN	BELEN	NM	87002
1060808087	34.72401	-106.781	12 AGUA FRIA RD	BELEN	NM	87002
1060808130	34.72148	-106.783	100 MUSTANG WAY	BELEN	NM	87002
1060829637	34.72838	-106.777	84 SQUARE DEAL RD	BELEN	NM	87002
1060997975	34.71474	-106.765	4 GAYLE LN	BELEN	NM	87002
1060906789	34.70582	-106.775	39 EDMUNDO RD	BELEN	NM	87002
1460722003	34.72076	-106.773	40 KESSLER LN	BELEN	NM	87002
1060801323	34.74284	-106.755	14 BUNTON RD	BELEN	NM	87002
1060801348	34.74536	-106.758	7 MADERA LN	BELEN	NM	87002

1060801094	34.74564	-106.779	3 ERIN ST SW	LOS LUNAS	NM	87031
1060801314	34.74345	-106.757	27 BUNTON RD	BELEN	NM	87002
1060808073	34.72368	-106.781	4 LOS MOSCOS LN	BELEN	NM	87002
1060822016	34.73909	-106.782	72 LADERA RD	BELEN	NM	87002
1060975604	34.70539	-106.784	68 ANDRES SANCHEZ RD	BELEN	NM	87002
1060808096	34.7273	-106.781	106 SQUARE DEAL RD	BELEN	NM	87002
1060808062	34.72377	-106.784	23 AGUA FRIA RD	BELEN	NM	87002
1060814846	34.74312	-106.779	5 JUAN RD SW	LOS LUNAS	NM	87031
1060801321	34.74209	-106.756	22 BUNTON RD	BELEN	NM	87002
1060821020	34.69599	-106.779	36 MARBLE QUARRY RD	BELEN	NM	87002
1060801175	34.7467	-106.753	281 PEYTON RD	LOS LUNAS	NM	87031
1060806786	34.73515	-106.771	38 SEABELL RD	BELEN	NM	87002
1060801350	34.74517	-106.756	5 MADERA LN	BELEN	NM	87002
1060814841	34.74372	-106.777	47 MILLER RD	LOS LUNAS	NM	87031
1060827641	34.74164	-106.778	59 MILLER RD	LOS LUNAS	NM	87031
1060801306	34.74476	-106.758	18 GREEN VALLEY LN	BELEN	NM	87002
1060808060	34.72623	-106.782	4 LOS LOBOS RD	BELEN	NM	87002
1060808078	34.7242	-106.782	15 AGUA FRIA RD	BELEN	NM	87002
1060824362	34.73241	-106.784	27 LADERA RD	BELEN	NM	87002
1060997977	34.71548	-106.764	1181 JOHN RD	BELEN	NM	87002
1060816818	34.74922	-106.767	9 SCHULTZ LN	BELEN	NM	87002
1460864690	34.74512	-106.75	19794 ISLETA BLVD SW	LOS LUNAS	NM	87031
1060831536	34.74515	-106.769	7 SUNFLOWER AVE	BELEN	NM	87002
1060829670	34.72509	-106.779	66 DON RAMON RD	BELEN	NM	87002
1060806785	34.73593	-106.773	42 SEABELL RD	BELEN	NM	87002
1395169472	34.74641	-106.757	12 MALPAIS LN SW BLDG 2	LOS LUNAS	NM	87031
1060822002	34.73384	-106.781	3 LEANOR LN	BELEN	NM	87002
1060808102	34.72442	-106.779	2 AGUA FRIA RD	BELEN	NM	87002
1060997974	34.7156	-106.766	2 GAYLE LN	BELEN	NM	87002
1060881593	34.70906	-106.771	11A CAMPBELL FARMS RD	BELEN	NM	87002
1060824361	34.732	-106.784	25 LADERA RD	BELEN	NM	87002
1060824352	34.72954	-106.784	1007 LADERA RD	BELEN	NM	87002
1060827867	34.73692	-106.762	35 CUT TREE LN	BELEN	NM	87002

1060801355	34.74595	-106.754	5359 MALPAIS LN SW	LOS LUNAS	NM	87031
1060808056	34.72386	-106.782	18 AGUA FRIA RD	BELEN	NM	87002
1060808119	34.7234	-106.784	100 AGUA FRIA RD	BELEN	NM	87002
1060829636	34.72804	-106.777	11 CLOVER HILL LN	BELEN	NM	87002
1060814832	34.74451	-106.779	4 DEE CT	LOS LUNAS	NM	87031
1060801327	34.74289	-106.754	7 BUNTON RD	BELEN	NM	87002
1060804599	34.74785	-106.752	11 PEYTON LN	LOS LUNAS	NM	87031
1060881613	34.69844	-106.774	51 I 25 BYP	BELEN	NM	87002
1060824267	34.74245	-106.764	14 KIDDIE RIDE LN	BELEN	NM	87002
1060814835	34.74431	-106.778	3 ROSEMARY CT	LOS LUNAS	NM	87031
1060925114	34.70725	-106.785	6 INDUSTRIAL PARK LN	BELEN	NM	87002
1060816827	34.74841	-106.759	712 PEYTON RD	LOS LUNAS	NM	87031
1060824387	34.74305	-106.782	97 LADERA RD BLDG 2	BELEN	NM	87002
1060808065	34.72452	-106.784	7 LA PLATA RD	BELEN	NM	87002
1060829663	34.72372	-106.774	9 WOOD DR	BELEN	NM	87002
1060808126	34.72212	-106.784	30 DENISE LN	BELEN	NM	87002
1060821996	34.73601	-106.782	58 LADERA RD	BELEN	NM	87002
1060821024	34.69705	-106.778	4 GREGORY EILER RD	BELEN	NM	87002
1060825295	34.74849	-106.766	7 PLEASANT VIEW DR	BELEN	NM	87002
1060825292	34.74779	-106.768	20 PLEASANT VIEW DR	BELEN	NM	87002
1060824178	34.73464	-106.762	54 CUT TREE LN	BELEN	NM	87002
1060880330	34.72101	-106.773	39 TINNIN RD	BELEN	NM	87002
1060829667	34.72368	-106.773	3 WOOD DR	BELEN	NM	87002
1060807203	34.74276	-106.767	97 SEABELL RD	BELEN	NM	87002
1060829658	34.72315	-106.778	58 DON RAMON RD	BELEN	NM	87002
1060818750	34.73192	-106.777	85 SQUARE DEAL RD	BELEN	NM	87002
1060821987	34.73769	-106.78	17 TEODORO RD	BELEN	NM	87002
1060812215	34.74264	-106.78	14 JUAN RD SW	LOS LUNAS	NM	87031
1060906848	34.71239	-106.78	78 ANDRES SANCHEZ RD	BELEN	NM	87002
1060821023	34.69663	-106.778	12 GREGORY EILER RD	BELEN	NM	87002
1060982511	34.72113	-106.765	20A KENDRICK RD	BELEN	NM	87002
1060805915	34.72254	-106.765	25 KENDRICK RD	BELEN	NM	87002
1060801178	34.74649	-106.751	201 PEYTON RD	LOS LUNAS	NM	87031

1395102557	34.71758	-106.765	99 KATHLEEN DR	BELEN	NM	87002
1060807747	34.73835	-106.767	61 SEABELL RD	BELEN	NM	87002
1060906777	34.70237	-106.777	23 EDMUNDO RD	BELEN	NM	87002
1060823182	34.73388	-106.783	44 LADERA RD	BELEN	NM	87002
1060801138	34.73233	-106.76	16 BOMBERO CIR	BELEN	NM	87002
1060902987	34.72204	-106.767	36 KENDRICK RD	BELEN	NM	87002
1060821021	34.69582	-106.779	24 MARBLE QUARRY RD	BELEN	NM	87002
1060808063	34.72413	-106.783	17 AGUA FRIA RD	BELEN	NM	87002
1060808094	34.72725	-106.781	108 SQUARE DEAL RD	BELEN	NM	87002
1060815877	34.7279	-106.764	35 SQUARE DEAL RD	BELEN	NM	87002
1060925870	34.713	-106.767	50 VENTURA RD	BELEN	NM	87002
1060829625	34.72692	-106.78	96 SQUARE DEAL RD	BELEN	NM	87002
1060827604	34.74393	-106.776	6519 SUNFLOWER AVE	BELEN	NM	87002
1060801264	34.73456	-106.757	12 GUINEA LN	BELEN	NM	87002
1060801281	34.73469	-106.755	4 GINO LN	LOS LUNAS	NM	87031
1060804590	34.74772	-106.754	436 PEYTON RD	LOS LUNAS	NM	87031
1460701740	34.74097	-106.774	62 PHEASANT LN	BELEN	NM	87002
1060827555	34.73919	-106.774	26 JAMERSON RD	BELEN	NM	87002
1060829580	34.6952	-106.776	12 SUNSET RD BLDG 2	BELEN	NM	87002
1414066799	34.7041	-106.78	13 QUARTER HORSE LN	BELEN	NM	87002
1060806170	34.73871	-106.768	62 SEABELL RD	BELEN	NM	87002
1060816960	34.71685	-106.756	8 BUENO SUERTE	BELEN	NM	87002
1060801106	34.7454	-106.778	5 HILDA LN	LOS LUNAS	NM	87031
1060808059	34.72667	-106.782	5 LOS LOBOS RD	BELEN	NM	87002
1060925869	34.71355	-106.767	2 GAYLE LN BLDG 2	BELEN	NM	87002
1060815882	34.73483	-106.77	41 SEABELL RD	BELEN	NM	87002
1060808076	34.72468	-106.782	3 LUZ DE LA LUNA RD	BELEN	NM	87002
1060829664	34.72375	-106.774	7 WOOD DR	BELEN	NM	87002
1060906811	34.70182	-106.78	8 CHAMA RD	BELEN	NM	87002
1060997983	34.71566	-106.761	3 TIARA LN	BELEN	NM	87002
1060808085	34.72546	-106.782	11 CUATRO VIENTOS	BELEN	NM	87002
1060804613	34.74714	-106.752	155 PEYTON RD	LOS LUNAS	NM	87031
1060827590	34.74834	-106.77	27 PLEASANT VIEW DR	BELEN	NM	87002

1060801310	34.74244	-106.758	28A BUNTON RD	BELEN	NM	87002
1060827868	34.73631	-106.761	41 CUT TREE LN	BELEN	NM	87002
1060807748	34.73882	-106.767	63 SEABELL RD	BELEN	NM	87002
1395062649	34.70712	-106.774	50 EDMUNDO RD	BELEN	NM	87002
1060801313	34.7444	-106.757	33 GREEN VALLEY LN	BELEN	NM	87002
1060827562	34.74965	-106.773	6 SMITH LN	BELEN	NM	87002
1060821971	34.72795	-106.781	99 SQUARE DEAL RD	BELEN	NM	87002
1060821015	34.69615	-106.78	42 MARBLE QUARRY RD	BELEN	NM	87002
1060831529	34.74701	-106.768	14 PLEASANT VIEW DR	BELEN	NM	87002
1060881608	34.70426	-106.775	32 EDMUNDO RD	BELEN	NM	87002
1060906829	34.70533	-106.782	34 ANDRES SANCHEZ RD	BELEN	NM	87002
1060808074	34.7244	-106.783	4 LA PLATA RD BLDG 2	BELEN	NM	87002
1060816962	34.71723	-106.756	6 BUENO SUERTE	BELEN	NM	87002
1060801299	34.73313	-106.757	54 GUINEA LN	BELEN	NM	87002
1060806171	34.73888	-106.769	10 JAMERSON RD	BELEN	NM	87002
1060880341	34.71617	-106.771	1206 JOHN RD	BELEN	NM	87002
1060880345	34.71626	-106.768	1196 JOHN RD	BELEN	NM	87002
1060816835	34.74625	-106.777	12 HILDA LN	LOS LUNAS	NM	87031
1060801089	34.74517	-106.778	3 HILDA LN	LOS LUNAS	NM	87031
1060881592	34.70832	-106.77	14 CAMPBELL FARMS RD	BELEN	NM	87002
1060906788	34.71007	-106.775	69 EDMUNDO RD BLDG 2	BELEN	NM	87002
1060824366	34.73448	-106.784	47 LADERA RD	BELEN	NM	87002
1060808139	34.72262	-106.78	16 MUSTANG WAY	BELEN	NM	87002
1060953365	34.72329	-106.776	28 WOOD DR	BELEN	NM	87002
1060801109	34.74611	-106.777	9 HILDA LN	LOS LUNAS	NM	87031
1060815490	34.72409	-106.768	39 KENDRICK RD	BELEN	NM	87002
1060801112	34.74745	-106.777	2 MERLINDA CT SW	LOS LUNAS	NM	87031
1060824384	34.74219	-106.782	91 LADERA RD	BELEN	NM	87002
1060906834	34.7098	-106.78	70 ANDRES SANCHEZ RD	BELEN	NM	87002
1460721908	34.74759	-106.76	903 PEYTON RD	LOS LUNAS	NM	87031
1060808125	34.72262	-106.784	28B DENISE LN	BELEN	NM	87002
1060827619	34.7473	-106.774	1243 SUNFLOWER CT	BELEN	NM	87002
1060829683	34.72373	-106.776	17 WOOD DR	BELEN	NM	87002

1060906823	34.70174	-106.78	10 CHAMA RD	BELEN	NM	87002
1060808071	34.72386	-106.783	21 AGUA FRIA RD	BELEN	NM	87002
1060821974	34.73084	-106.78	15 SUNRISE RD	BELEN	NM	87002
1060806792	34.73753	-106.77	58 SEABELL RD	BELEN	NM	87002
1060827625	34.74586	-106.772	1132 SUNFLOWER AVE	BELEN	NM	87002
1060925151	34.71211	-106.784	79 ANDRES SANCHEZ RD	BELEN	NM	87002
1060824172	34.73568	-106.765	3 MORNING DOVE LN	BELEN	NM	87002
1451748760	34.74127	-106.782	85 LADERA RD	BELEN	NM	87002
1060808121	34.72745	-106.785	126 SQUARE DEAL RD	BELEN	NM	87002
1060814233	34.74554	-106.765	119 SEABELL RD	BELEN	NM	87002
1060821973	34.72923	-106.781	7 SUNRISE RD	BELEN	NM	87002
1060808133	34.72255	-106.782	13 MUSTANG WAY	BELEN	NM	87002
1060801272	34.73551	-106.756	8 POPS LN	BELEN	NM	87002
1060829639	34.72683	-106.777	16 CLOVER HILL LN	BELEN	NM	87002
1060823184	34.73377	-106.783	4 LORENZO CIR	BELEN	NM	87002
1060829579	34.69527	-106.776	14 MARBLE QUARRY RD	BELEN	NM	87002
1060808082	34.725	-106.782	4 LUZ DE LA LUNA RD	BELEN	NM	87002
1060801315	34.7434	-106.756	33 BUNTON RD	BELEN	NM	87002
1060829659	34.72372	-106.777	29 WOOD DR	BELEN	NM	87002
1060808057	34.72481	-106.783	8 LA PLATA RD	BELEN	NM	87002
1060801267	34.73485	-106.758	22 GINO LN	LOS LUNAS	NM	87031
1460768177	34.70798	-106.775	57 EDMUNDO RD BLDG 2	BELEN	NM	87002
1060827556	34.73895	-106.772	20 JAMERSON RD	BELEN	NM	87002
1060801101	34.74561	-106.779	6 ERIN ST SW	LOS LUNAS	NM	87031
1060822000	34.73294	-106.781	4 LEANOR LN	BELEN	NM	87002
1060881596	34.70912	-106.769	17 CAMPBELL FARMS RD	BELEN	NM	87002
1060906836	34.70316	-106.779	29 EDMUNDO RD	BELEN	NM	87002
1060881621	34.70913	-106.772	7 CAMPBELL FARMS RD	BELEN	NM	87002
1060808050	34.72355	-106.778	1 MUSTANG WAY	BELEN	NM	87002
1060831528	34.74672	-106.769	16 PLEASANT VIEW DR	BELEN	NM	87002
1060880344	34.71636	-106.769	1198 JOHN RD	BELEN	NM	87002
1060827632	34.74184	-106.776	46 PHEASANT LN	BELEN	NM	87002
1060815881	34.73437	-106.77	39 SEABELL RD	BELEN	NM	87002

1060821967	34.73018	-106.783	23 CIELO VISTA RD	BELEN	NM	87002
1060804615	34.74721	-106.752	144 PEYTON RD	LOS LUNAS	NM	87031
1060801326	34.74106	-106.754	3 BUNTON RD BLDG 2	BELEN	NM	87002
1060997991	34.71446	-106.762	100 TIARA LN	BELEN	NM	87002
1060806793	34.73832	-106.77	8 JAMERSON RD	BELEN	NM	87002
1060821014	34.69668	-106.782	50 MARBLE QUARRY RD	BELEN	NM	87002
1060801209	34.74463	-106.753	9 GREEN VALLEY LN	BELEN	NM	87002
1060906802	34.71268	-106.775	85 EDMUNDO RD	BELEN	NM	87002
1060821968	34.73072	-106.782	28 CIELO VISTA RD	BELEN	NM	87002
1060831531	34.74677	-106.767	10 PLEASANT VIEW DR	BELEN	NM	87002
1060801356	34.74537	-106.754	5355 MALPAIS LN SW	LOS LUNAS	NM	87031
1060881636	34.71165	-106.772	80 EDMUNDO RD	BELEN	NM	87002
1060801333	34.74329	-106.753	5 BUNTON RD	BELEN	NM	87002
1060824364	34.73546	-106.784	51 LADERA RD	BELEN	NM	87002
1060827636	34.74168	-106.773	23 PARK VIEW LN	BELEN	NM	87002
1060808100	34.7233	-106.779	7 MUSTANG WAY	BELEN	NM	87002
1060818751	34.73469	-106.775	22 USS THRESHER LN	BELEN	NM	87002
1060808131	34.72184	-106.783	26 MUSTANG WAY	BELEN	NM	87002
1460701193	34.71749	-106.762	1180 JOHN RD	BELEN	NM	87002
1060801174	34.74661	-106.752	243 PEYTON RD	LOS LUNAS	NM	87031
1060804586	34.74866	-106.757	590 PEYTON RD	LOS LUNAS	NM	87031
1060824268	34.74199	-106.765	18 KIDDIE RIDE LN	BELEN	NM	87002
1460701741	34.74098	-106.774	64 PHEASANT LN	BELEN	NM	87002
1060808058	34.72712	-106.783	114 SQUARE DEAL RD	BELEN	NM	87002
1060808075	34.72368	-106.782	22 AGUA FRIA RD	BELEN	NM	87002
1060880324	34.71766	-106.776	1230 JOHN RD BLDG 2	BELEN	NM	87002
1060880337	34.71782	-106.774	1218 JOHN RD	BELEN	NM	87002
1060880328	34.72171	-106.775	92 KENDRICK RD	BELEN	NM	87002
1060880342	34.71618	-106.77	1202 JOHN RD	BELEN	NM	87002
1060880322	34.71822	-106.778	7 DON RAMON RD	BELEN	NM	87002
1060880339	34.7162	-106.771	1208 JOHN RD	BELEN	NM	87002
1060807199	34.74037	-106.768	81 SEABELL RD	BELEN	NM	87002
1060831530	34.74651	-106.767	11 PLEASANT VIEW DR	BELEN	NM	87002

1060827588	34.74807	-106.772	34 PLEASANT VIEW DR	BELEN	NM	87002
1060808084	34.72438	-106.781	11 AGUA FRIA RD	BELEN	NM	87002
1060906785	34.70366	-106.777	31 EDMUNDO RD	BELEN	NM	87002
1414066555	34.74425	-106.773	1144 SUNFLOWER AVE	BELEN	NM	87002
1060808053	34.72596	-106.783	6 LOS LOBOS RD	BELEN	NM	87002
1060827558	34.73942	-106.778	119 MILLER RD	LOS LUNAS	NM	87031
1060827607	34.74333	-106.775	39 PARK VIEW LN	BELEN	NM	87002
1060829628	34.72155	-106.779	32 DON RAMON RD	BELEN	NM	87002
1060829645	34.72814	-106.772	68 SQUARE DEAL RD	BELEN	NM	87002
1060814840	34.74453	-106.778	2 ROSEMARY CT	LOS LUNAS	NM	87031
1060803396	34.73142	-106.772	10 SEABELL RD	BELEN	NM	87002
1060982509	34.71726	-106.765	3 KATHLEEN DR	BELEN	NM	87002
1060808088	34.72629	-106.784	9 LOS LOBOS RD	BELEN	NM	87002
1060815479	34.7274	-106.77	60 SQUARE DEAL RD	BELEN	NM	87002
1060827610	34.74704	-106.774	6523 SUNFLOWER LN	BELEN	NM	87002
1060821325	34.76441	-106.609	8 SAN CLEMENTE DR	LOS LUNAS	NM	87031
1060821259	34.77075	-106.608	22 SAN RAFAEL	LOS LUNAS	NM	87031
1060859451	34.76052	-106.624	23 SAINT MICHAELS LN	LOS LUNAS	NM	87031
1460819328	34.76249	-106.606	42 SAN DIEGO LOOP	LOS LUNAS	NM	87031
1060814000	34.77298	-106.628	16 SAN CRISTOBAL PL	LOS LUNAS	NM	87031
1060813998	34.77075	-106.625	5 SAN LUIS REY PL	LOS LUNAS	NM	87031
1060828285	34.76685	-106.631	15 HIGH RD	LOS LUNAS	NM	87031
1060831421	34.76472	-106.617	9 DELUVINE LN	LOS LUNAS	NM	87031
1060859516	34.76181	-106.615	2 OLD MILWAUKEE RD BLDG 2	LOS LUNAS	NM	87031
1060828367	34.76615	-106.63	2 BOOTH WALKER CT	LOS LUNAS	NM	87031
1060805960	34.7734	-106.615	6 SAN MIGUEL AVE	LOS LUNAS	NM	87031
1060807780	34.7705	-106.618	18 SAINT THOMAS AVE	LOS LUNAS	NM	87031
1060828321	34.76554	-106.632	43 WINSTON DR	LOS LUNAS	NM	87031
1060953531	34.75978	-106.625	22 SAINT MICHAELS LN	LOS LUNAS	NM	87031
1060805955	34.77447	-106.614	100 SAN FRANCISCO AVE	LOS LUNAS	NM	87031
1060807893	34.77419	-106.621	3 MAGNIFICO	LOS LUNAS	NM	87031
1060819466	34.76701	-106.614	149 SAN ANTONIO RD	LOS LUNAS	NM	87031

1060807782	34.76983	-106.621	329 EL CERRO MISSION RD	LOS LUNAS	NM	87031
1060828361	34.76891	-106.625	316 EL CERRO MISSION RD	LOS LUNAS	NM	87031
1060805284	34.7605	-106.629	4 ROWE CT	LOS LUNAS	NM	87031
1060819488	34.769	-106.616	346 EL CERRO MISSION RD	LOS LUNAS	NM	87031
1060807792	34.76967	-106.617	341 EL CERRO MISSION RD	LOS LUNAS	NM	87031
1060819471	34.76745	-106.623	9 T J LN	LOS LUNAS	NM	87031
1060839408	34.77562	-106.625	67 SAN FRANCISCO AVE	LOS LUNAS	NM	87031
1060821028	34.77349	-106.638	6 SANTA ANA DR	LOS LUNAS	NM	87031
1060839339	34.7768	-106.638	3 HOMBRE LN	LOS LUNAS	NM	87031
1060823670	34.77105	-106.61	12 SAN PASQUALE AVE	LOS LUNAS	NM	87031
1414066654	34.77406	-106.617	13 SAN MIGUEL AVE	LOS LUNAS	NM	87031
1060803258	34.76877	-106.613	355 EL CERRO MISSION RD	LOS LUNAS	NM	87031
1060807795	34.77086	-106.617	5 SAN JOSE LN	LOS LUNAS	NM	87031
1060806426	34.7743	-106.637	9 SANTA ANA DR	LOS LUNAS	NM	87031
1060819470	34.76697	-106.623	1 SAN ANTONIO RD	LOS LUNAS	NM	87031
1060828350	34.76792	-106.624	4 RINCON CT	LOS LUNAS	NM	87031
1060831407	34.7655	-106.619	6 GRACIAS	LOS LUNAS	NM	87031
1060803263	34.76943	-106.611	34 SAN MARCOS PL	LOS LUNAS	NM	87031
1060809317	34.77198	-106.628	11 SAN CRISTOBAL PL	LOS LUNAS	NM	87031
1060819516	34.76906	-106.614	352 EL CERRO MISSION RD	LOS LUNAS	NM	87031
1060859453	34.76011	-106.624	25 SAINT MICHAELS LN	LOS LUNAS	NM	87031
1060859487	34.77096	-106.606	143 SAN FRANCISCO AVE	LOS LUNAS	NM	87031
1060815912	34.77144	-106.62	11 SAINT THOMAS AVE	LOS LUNAS	NM	87031
1060981147	34.77517	-106.617	95 SAN FRANCISCO AVE	LOS LUNAS	NM	87031
1060821328	34.76519	-106.608	21 SAN MATEO AVE	LOS LUNAS	NM	87031
1060829933	34.77082	-106.623	5 SANTA BARBARA DR	LOS LUNAS	NM	87031
1060831404	34.7639	-106.62	107 WINSTON DR	LOS LUNAS	NM	87031
1060953533	34.76047	-106.625	18 SAINT MICHAELS LN	LOS LUNAS	NM	87031
1060831444	34.76511	-106.62	7 GRACIAS	LOS LUNAS	NM	87031
1060839396	34.77543	-106.624	71 SAN FRANCISCO AVE	LOS LUNAS	NM	87031
1060805954	34.77427	-106.615	96 SAN FRANCISCO AVE	LOS LUNAS	NM	87031
1060975966	34.76861	-106.606	153 SAN FRANCISCO AVE	LOS LUNAS	NM	87031
1060828287	34.76785	-106.629	8 BOOTH WALKER CT	LOS LUNAS	NM	87031

1060823672	34.76934	-106.609	13 SAN RAFAEL	LOS LUNAS	NM	87031
1060829928	34.76974	-106.624	2 SAN LUIS REY PL	LOS LUNAS	NM	87031
1060828369	34.76516	-106.629	53 WINSTON DR	LOS LUNAS	NM	87031
1060812720	34.76395	-106.609	7 SAN CLEMENTE DR	LOS LUNAS	NM	87031
1060819473	34.76815	-106.623	8 T J LN	LOS LUNAS	NM	87031
1060809312	34.77099	-106.629	8 SACRAMENTO PL	LOS LUNAS	NM	87031
1060815913	34.77166	-106.618	19 SAINT THOMAS AVE	LOS LUNAS	NM	87031
1060981148	34.77526	-106.616	97 SAN FRANCISCO AVE	LOS LUNAS	NM	87031
1060828370	34.76551	-106.628	1 BOOTH WALKER CT	LOS LUNAS	NM	87031
1060805959	34.77375	-106.615	8 SAN MIGUEL AVE	LOS LUNAS	NM	87031
1060806017	34.76335	-106.612	4 SAN MARCOS PL	LOS LUNAS	NM	87031
1060807889	34.77335	-106.622	12 SANTA BARBARA DR	LOS LUNAS	NM	87031
1060805951	34.77431	-106.616	12 SAN MIGUEL AVE	LOS LUNAS	NM	87031
1060831238	34.76192	-106.631	3 JUEVES LN	LOS LUNAS	NM	87031
1060807789	34.77037	-106.619	16 SAINT THOMAS AVE	LOS LUNAS	NM	87031
1060819476	34.76789	-106.622	5 T J LN	LOS LUNAS	NM	87031
1060805261	34.76453	-106.636	24 WINSTON DR	LOS LUNAS	NM	87031
1060859508	34.76255	-106.62	116 WINSTON DR	LOS LUNAS	NM	87031
1060831391	34.76377	-106.614	14 SAN DIEGO LOOP	LOS LUNAS	NM	87031
1060806021	34.76507	-106.613	5 SAN DIEGO LOOP	LOS LUNAS	NM	87031
1060829932	34.77029	-106.623	3 SANTA BARBARA DR	LOS LUNAS	NM	87031
1060839384	34.77523	-106.63	45 SAN FRANCISCO AVE	LOS LUNAS	NM	87031
1060803023	34.77077	-106.614	5 SAN MARTIN AVE	LOS LUNAS	NM	87031
1060807797	34.77049	-106.621	10 SAINT THOMAS AVE	LOS LUNAS	NM	87031
1060819499	34.76736	-106.618	3 HENDRIX LN	LOS LUNAS	NM	87031
1060823664	34.76935	-106.61	33 SAN MARCOS PL	LOS LUNAS	NM	87031
1060807786	34.77072	-106.619	14 SAINT THOMAS AVE	LOS LUNAS	NM	87031
1060831241	34.76193	-106.631	4 JUEVES LN	LOS LUNAS	NM	87031
1060828344	34.76689	-106.626	11 GARCIA LN	LOS LUNAS	NM	87031
1060831413	34.76504	-106.618	15 HENDRIX LN	LOS LUNAS	NM	87031
1060805288	34.76006	-106.634	18 DESERT CT	LOS LUNAS	NM	87031
1060828339	34.76644	-106.627	8 GARCIA LN	LOS LUNAS	NM	87031
1060807798	34.76979	-106.623	321 EL CERRO MISSION RD	LOS LUNAS	NM	87031

1060803257	34.77066	-106.613	42 SAN MARCOS PL	LOS LUNAS	NM	87031
1060806026	34.76574	-106.611	16 SAN MARCOS PL	LOS LUNAS	NM	87031
1060828341	34.76784	-106.627	16 GARCIA LN	LOS LUNAS	NM	87031
1060807803	34.77065	-106.623	2 SAINT THOMAS AVE	LOS LUNAS	NM	87031
1060805290	34.7605	-106.631	4 ARNOLD CT	LOS LUNAS	NM	87031
1060831418	34.76494	-106.617	4 HENDRIX LN	LOS LUNAS	NM	87031
1060822427	34.76586	-106.609	18 SAN MATEO AVE	LOS LUNAS	NM	87031
1060815918	34.77221	-106.617	21 SAINT THOMAS AVE	LOS LUNAS	NM	87031
1060839407	34.77525	-106.626	65 SAN FRANCISCO AVE	LOS LUNAS	NM	87031
1060819500	34.76701	-106.617	2 HENDRIX LN	LOS LUNAS	NM	87031
1060981145	34.77524	-106.618	91 SAN FRANCISCO AVE	LOS LUNAS	NM	87031
1060813531	34.77242	-106.616	8 SAN FELIPE AVE	LOS LUNAS	NM	87031
1060831416	34.76396	-106.617	4 DELUVINE LN	LOS LUNAS	NM	87031
1060803260	34.76905	-106.612	357 EL CERRO MISSION RD	LOS LUNAS	NM	87031
1060828335	34.76602	-106.627	6 GARCIA LN	LOS LUNAS	NM	87031
1060831401	34.76601	-106.62	3 GRACIAS	LOS LUNAS	NM	87031
1060812706	34.76252	-106.611	1 SAN MARCOS PL	LOS LUNAS	NM	87031
1060807806	34.77163	-106.617	26 SAINT THOMAS AVE	LOS LUNAS	NM	87031
1060823667	34.77075	-106.611	39 SAN MARCOS PL	LOS LUNAS	NM	87031
1060803022	34.76978	-106.614	1 SAN MARTIN AVE	LOS LUNAS	NM	87031
1060809329	34.77251	-106.63	13 SACRAMENTO PL	LOS LUNAS	NM	87031
1060953528	34.76225	-106.627	56 MCRAY LOOP	LOS LUNAS	NM	87031
1060824415	34.76816	-106.613	15 SAN DIEGO LOOP	LOS LUNAS	NM	87031
1060831446	34.76526	-106.622	8 DENADA	LOS LUNAS	NM	87031
1060831402	34.76549	-106.62	5 GRACIAS	LOS LUNAS	NM	87031
1060831235	34.76148	-106.632	27 MCRAY LOOP	LOS LUNAS	NM	87031
1060831424	34.7643	-106.617	7 DELUVINE LN	LOS LUNAS	NM	87031
1060803029	34.7722	-106.613	16 SAN JOSE LN	LOS LUNAS	NM	87031
1060813525	34.7736	-106.618	16 SAN FELIPE AVE	LOS LUNAS	NM	87031
1060814003	34.77296	-106.626	36 SANTA MONICA AVE	LOS LUNAS	NM	87031
1060859513	34.7625	-106.616	132 WINSTON DR	LOS LUNAS	NM	87031
1060809314	34.77254	-106.629	14 SACRAMENTO PL	LOS LUNAS	NM	87031
1060839399	34.77554	-106.63	49 SAN FRANCISCO AVE	LOS LUNAS	NM	87031

1060815901	34.77138	-106.618	17 SAINT THOMAS AVE	LOS LUNAS	NM	87031
1060806180	34.77296	-106.639	3 CLAUDE RD	LOS LUNAS	NM	87031
1060831218	34.7645	-106.629	58 WINSTON DR	LOS LUNAS	NM	87031
1060806023	34.76578	-106.612	7 SAN MATEO AVE	LOS LUNAS	NM	87031
1060823673	34.76974	-106.609	15 SAN RAFAEL	LOS LUNAS	NM	87031
1060819479	34.76898	-106.621	328 EL CERRO MISSION RD	LOS LUNAS	NM	87031
1060805281	34.75949	-106.629	8 ROWE CT	LOS LUNAS	NM	87031
1060829938	34.77135	-106.624	7 SANTA BARBARA DR	LOS LUNAS	NM	87031
1060805963	34.77362	-106.613	17 SAN JOSE LN	LOS LUNAS	NM	87031
1060822425	34.76775	-106.61	25 SAN MARCOS PL	LOS LUNAS	NM	87031
1060803255	34.76889	-106.613	2 SAN MARTIN AVE	LOS LUNAS	NM	87031
1060821317	34.76529	-106.607	55 SAN DIEGO LOOP	LOS LUNAS	NM	87031
1460784927	34.77352	-106.63	27 SANTA MONICA AVE	LOS LUNAS	NM	87031
1060839402	34.77544	-106.628	55 SAN FRANCISCO AVE	LOS LUNAS	NM	87031
1060828319	34.76614	-106.633	6 MOORE CT	LOS LUNAS	NM	87031
1060805262	34.76231	-106.636	4 FIERRO CT	LOS LUNAS	NM	87031
1060803020	34.77111	-106.613	7 SAN MARTIN AVE	LOS LUNAS	NM	87031
1060807895	34.77454	-106.622	1 MAGNIFICO	LOS LUNAS	NM	87031
1460819339	34.76442	-106.61	4 SAN CLEMENTE DR	LOS LUNAS	NM	87031
1060859456	34.7625	-106.622	15 OLD MILWAUKEE RD	LOS LUNAS	NM	87031
1060831447	34.76562	-106.622	6 DENADA	LOS LUNAS	NM	87031
1060807783	34.76982	-106.62	331 EL CERRO MISSION RD	LOS LUNAS	NM	87031
1060828267	34.7655	-106.627	4 GARCIA LN	LOS LUNAS	NM	87031
1060806183	34.77244	-106.639	5 CLAUDE RD	LOS LUNAS	NM	87031
1060831395	34.7664	-106.614	150 SAN ANTONIO RD	LOS LUNAS	NM	87031
1060813997	34.77022	-106.625	3 SAN LUIS REY PL	LOS LUNAS	NM	87031
1060828338	34.7673	-106.627	14 GARCIA LN	LOS LUNAS	NM	87031
1060828238	34.76501	-106.638	11 WINSTON DR	LOS LUNAS	NM	87031
1060807804	34.77066	-106.622	4 SAINT THOMAS AVE	LOS LUNAS	NM	87031
1060831398	34.76439	-106.617	6 DELUVINE LN	LOS LUNAS	NM	87031
1060831415	34.76341	-106.617	115 WINSTON DR	LOS LUNAS	NM	87031
1060831430	34.76592	-106.615	3 LOLA LN	LOS LUNAS	NM	87031
1060813534	34.7718	-106.616	4 SAN FELIPE AVE	LOS LUNAS	NM	87031

1060829939	34.77231	-106.624	11 SANTA BARBARA DR	LOS LUNAS	NM	87031
1060953553	34.76286	-106.625	6 SAINT MICHAELS LN	LOS LUNAS	NM	87031
1460819327	34.7619	-106.609	37 SAN DIEGO LOOP	LOS LUNAS	NM	87031
1060805287	34.76078	-106.634	24 MCRAY LOOP	LOS LUNAS	NM	87031
1060859502	34.76435	-106.621	102 WINSTON DR	LOS LUNAS	NM	87031
1060859459	34.76262	-106.621	17 OLD MILWAUKEE RD	LOS LUNAS	NM	87031
1060828278	34.76687	-106.633	9 MOORE CT	LOS LUNAS	NM	87031
1060859499	34.76444	-106.623	80 WINSTON DR	LOS LUNAS	NM	87031
1060828318	34.76504	-106.634	23 WINSTON DR	LOS LUNAS	NM	87031
1060828252	34.76769	-106.635	13 WINSTON CT	LOS LUNAS	NM	87031
1060828270	34.7653	-106.625	77 WINSTON DR	LOS LUNAS	NM	87031
1060828356	34.76819	-106.624	2 RINCON CT	LOS LUNAS	NM	87031
1060831432	34.76406	-106.615	146 LOUIS JR LN	LOS LUNAS	NM	87031
1414066777	34.76615	-106.617	30 HENDRIX LN	LOS LUNAS	NM	87031
1460792266	34.76868	-106.638	246 EL CERRO MISSION RD	LOS LUNAS	NM	87031
1060805278	34.75984	-106.631	6 ARNOLD CT	LOS LUNAS	NM	87031
1060800810	34.77371	-106.619	13 SAN FELIPE AVE	LOS LUNAS	NM	87031
1060839344	34.77671	-106.636	2 HOMBRE LN	LOS LUNAS	NM	87031
1060813536	34.77265	-106.615	5 SAN MIGUEL AVE	LOS LUNAS	NM	87031
1060814002	34.77251	-106.626	76 SANTA MONICA AVE	LOS LUNAS	NM	87031
			1100 DESERT FLOWER AVE SE			
1414066821	34.7618	-106.608	BLDG 2	LOS LUNAS	NM	87031
1060828237	34.76512	-106.635	1 WINSTON CT	LOS LUNAS	NM	87031
1060811006	34.76673	-106.607	61 SAN DIEGO LOOP	LOS LUNAS	NM	87031
1060828244	34.76637	-106.636	8 WINSTON CT	LOS LUNAS	NM	87031
1060822421	34.76736	-106.61	23 SAN MARCOS PL	LOS LUNAS	NM	87031
1060953536	34.75999	-106.625	20 SAINT MICHAELS LN	LOS LUNAS	NM	87031
1060803031	34.7725	-106.612	15 SAN MARTIN AVE	LOS LUNAS	NM	87031
1060821322	34.76531	-106.61	15 SAN MATEO AVE	LOS LUNAS	NM	87031
1060812718	34.76382	-106.61	5 SAN CLEMENTE DR	LOS LUNAS	NM	87031
1060839404	34.77549	-106.627	59 SAN FRANCISCO AVE	LOS LUNAS	NM	87031
1060806022	34.76388	-106.612	8 SAN MARCOS PL	LOS LUNAS	NM	87031
1060828342	34.76596	-106.626	5 GARCIA LN	LOS LUNAS	NM	87031

1060807784	34.77057	-106.62	12 SAINT THOMAS AVE	LOS LUNAS	NM	87031
1060953534	34.76071	-106.625	16 SAINT MICHAELS LN	LOS LUNAS	NM	87031
1060812716	34.76367	-106.611	7 SAN MARCOS PL	LOS LUNAS	NM	87031
1414066695	34.7705	-106.622	6 SAINT THOMAS AVE	LOS LUNAS	NM	87031
1060806430	34.77514	-106.635	42 PRISCILLA DR	LOS LUNAS	NM	87031
1414066820	34.76276	-106.618	124 WINSTON DR	LOS LUNAS	NM	87031
1060859519	34.76276	-106.614	18 SAN DIEGO LOOP	LOS LUNAS	NM	87031
1060806014	34.76275	-106.613	19 SAN DIEGO LOOP	LOS LUNAS	NM	87031
1060819482	34.769	-106.617	344 EL CERRO MISSION RD	LOS LUNAS	NM	87031
1060815915	34.77142	-106.619	13 SAINT THOMAS AVE	LOS LUNAS	NM	87031
1060811012	34.76727	-106.608	8 SAN RAFAEL	LOS LUNAS	NM	87031
1060822422	34.76758	-106.609	7 SAN RAFAEL	LOS LUNAS	NM	87031
1060828273	34.7673	-106.634	14 MOORE CT	LOS LUNAS	NM	87031
1060828373	34.76685	-106.628	7 BOOTH WALKER CT	LOS LUNAS	NM	87031
1060859525	34.76344	-106.606	50 SAN DIEGO LOOP	LOS LUNAS	NM	87031
1060803030	34.7731	-106.613	20 SAN JOSE LN	LOS LUNAS	NM	87031
1060859498	34.76428	-106.622	98 WINSTON DR	LOS LUNAS	NM	87031
1060813524	34.77436	-106.619	18 SAN FELIPE AVE	LOS LUNAS	NM	87031
1060859458	34.76183	-106.621	24 OLD MILWAUKEE RD	LOS LUNAS	NM	87031
1060815909	34.77198	-106.621	10 SAN JUAN AVE	LOS LUNAS	NM	87031
1060819478	34.76896	-106.622	326 EL CERRO MISSION RD	LOS LUNAS	NM	87031
1060806431	34.77528	-106.635	44 PRISCILLA DR	LOS LUNAS	NM	87031
1060819487	34.76901	-106.617	342 EL CERRO MISSION RD	LOS LUNAS	NM	87031
1060828337	34.76797	-106.625	6 RINCON CT	LOS LUNAS	NM	87031
1060819475	34.76746	-106.621	3 T J LN	LOS LUNAS	NM	87031
1060831423	34.76391	-106.616	5 DELUVINE LN	LOS LUNAS	NM	87031
1060805267	34.76089	-106.635	22 WINSTON LN	LOS LUNAS	NM	87031
1060806020	34.76439	-106.613	7 SAN DIEGO LOOP	LOS LUNAS	NM	87031
1060812721	34.76369	-106.608	11 SAN CLEMENTE DR	LOS LUNAS	NM	87031
1060812715	34.76373	-106.607	13 SAN CLEMENTE DR	LOS LUNAS	NM	87031
1060803034	34.77023	-106.615	4 SAN JOSE LN	LOS LUNAS	NM	87031
1060831410	34.76446	-106.619	10 POVERTY LN	LOS LUNAS	NM	87031
1451748803	34.7616	-106.634	19 WINSTON LN	LOS LUNAS	NM	87031

1060831390	34.76322	-106.614	16 SAN DIEGO LOOP	LOS LUNAS	NM	87031
1060822428	34.76661	-106.61	3 SAN RAFAEL	LOS LUNAS	NM	87031
1060839414	34.776	-106.636	29 PRISCILLA DR	LOS LUNAS	NM	87031
1060831419	34.76569	-106.617	5 HENDRIX LN	LOS LUNAS	NM	87031
1060803261	34.77006	-106.612	38 SAN MARCOS PL	LOS LUNAS	NM	87031
1414066907	34.76363	-106.632	43 WINSTON DR BLDG 2	LOS LUNAS	NM	87031
1060823665	34.77033	-106.61	37 SAN MARCOS PL	LOS LUNAS	NM	87031
1060831428	34.76378	-106.616	145 LOUIS JR LN	LOS LUNAS	NM	87031
1060953555	34.76446	-106.625	2 SAINT MICHAELS LN	LOS LUNAS	NM	87031
1060828317	34.76532	-106.631	45 WINSTON DR	LOS LUNAS	NM	87031
1060839343	34.77633	-106.638	19 PRISCILLA DR	LOS LUNAS	NM	87031
1060807793	34.76966	-106.616	1 SAN JOSE LN	LOS LUNAS	NM	87031
1060819469	34.76819	-106.614	130 SAN DIEGO LOOP	LOS LUNAS	NM	87031
1060953546	34.76433	-106.627	70 WINSTON DR	LOS LUNAS	NM	87031
1060800806	34.77328	-106.619	9 SAN JUAN AVE	LOS LUNAS	NM	87031
1060809305	34.76967	-106.629	2 SACRAMENTO PL	LOS LUNAS	NM	87031
1060859495	34.77003	-106.606	147 SAN FRANCISCO AVE	LOS LUNAS	NM	87031
1060823674	34.77019	-106.61	17 SAN RAFAEL	LOS LUNAS	NM	87031
1060813530	34.77361	-106.617	11 SAN MIGUEL AVE	LOS LUNAS	NM	87031
1060831412	34.76431	-106.618	7 POVERTY LN	LOS LUNAS	NM	87031
1060806025	34.7647	-106.612	12 SAN MARCOS PL	LOS LUNAS	NM	87031
1060807794	34.77006	-106.617	3 SAN JOSE LN	LOS LUNAS	NM	87031
1060815903	34.77137	-106.622	3 SAINT THOMAS AVE	LOS LUNAS	NM	87031
1060800809	34.77415	-106.62	15 SAN FELIPE AVE	LOS LUNAS	NM	87031
1060805286	34.75936	-106.634	225 MONTEREY PARK RD	LOS LUNAS	NM	87031
1060829936	34.77236	-106.624	12 SAN LUIS REY PL	LOS LUNAS	NM	87031
1060828247	34.76782	-106.636	14 WINSTON CT	LOS LUNAS	NM	87031
1060807788	34.76985	-106.619	335 EL CERRO MISSION RD	LOS LUNAS	NM	87031
1060823666	34.77122	-106.612	10 SAN MARTIN AVE	LOS LUNAS	NM	87031
1060981144	34.77526	-106.619	89 SAN FRANCISCO AVE	LOS LUNAS	NM	87031
1060806182	34.77181	-106.639	6 VISTA CEDRO AVE	LOS LUNAS	NM	87031
1060981141	34.77551	-106.62	83 SAN FRANCISCO AVE	LOS LUNAS	NM	87031
1060831427	34.76326	-106.616	133 WINSTON DR	LOS LUNAS	NM	87031

1060859510	34.76173	-106.618	12 OLD MILWAUKEE RD	LOS LUNAS	NM	87031
1060819494	34.7678	-106.615	6 SYLVIA LN	LOS LUNAS	NM	87031
1060829934	34.77192	-106.624	10 SAN LUIS REY PL	LOS LUNAS	NM	87031
1060831425	34.7651	-106.616	8 LOLA LN	LOS LUNAS	NM	87031
1060821032	34.77243	-106.638	6 CLAUDE RD	LOS LUNAS	NM	87031
1460796592	34.76541	-106.607	58 SAN DIEGO LOOP	LOS LUNAS	NM	87031
1060831403	34.76638	-106.62	1 GRACIAS	LOS LUNAS	NM	87031
1060828340	34.76672	-106.627	10 GARCIA LN	LOS LUNAS	NM	87031
1060828280	34.76677	-106.631	10 HIGH RD	LOS LUNAS	NM	87031
1414066676	34.76633	-106.634	8 MOORE CT	LOS LUNAS	NM	87031
1060859541	34.76175	-106.608	40 SAN DIEGO LOOP	LOS LUNAS	NM	87031
1060807779	34.77131	-106.616	3 SAN FELIPE AVE	LOS LUNAS	NM	87031
1060839406	34.77551	-106.626	63 SAN FRANCISCO AVE	LOS LUNAS	NM	87031
1060828266	34.76507	-106.627	71 WINSTON DR	LOS LUNAS	NM	87031
1060806016	34.7626	-106.612	2 SAN MARCOS PL	LOS LUNAS	NM	87031
1060807892	34.7733	-106.622	7 MAGNIFICO	LOS LUNAS	NM	87031
			41 SAN FRANCISCO AVE BLDG			
1060839393	34.7751	-106.632	2	LOS LUNAS	NM	87031
1060806427	34.77518	-106.636	38 PRISCILLA DR	LOS LUNAS	NM	87031
1060811007	34.76777	-106.607	69 SAN DIEGO LOOP	LOS LUNAS	NM	87031
1060821326	34.76494	-106.608	19 SAN MATEO AVE	LOS LUNAS	NM	87031
1060839405	34.77544	-106.627	61 SAN FRANCISCO AVE	LOS LUNAS	NM	87031
1060812707	34.76283	-106.611	3 SAN MARCOS PL	LOS LUNAS	NM	87031
1060815916	34.77208	-106.619	16 SAN JUAN AVE	LOS LUNAS	NM	87031
1060953537	34.76148	-106.625	12 SAINT MICHAELS LN	LOS LUNAS	NM	87031
1060953559	34.7599	-106.628	5 ROWE CT	LOS LUNAS	NM	87031
1060813535	34.77298	-106.616	7 SAN MIGUEL AVE	LOS LUNAS	NM	87031
1060828294	34.76881	-106.629	282 EL CERRO MISSION RD	LOS LUNAS	NM	87031
1060821252	34.76926	-106.607	142 SAN FRANCISCO AVE	LOS LUNAS	NM	87031
1060809316	34.77153	-106.628	9 SAN CRISTOBAL PL	LOS LUNAS	NM	87031
1060859486	34.76949	-106.606	149 SAN FRANCISCO AVE	LOS LUNAS	NM	87031
1060806024	34.76448	-106.612	10 SAN MARCOS PL	LOS LUNAS	NM	87031
1060831237	34.76146	-106.631	1 JUEVES LN	LOS LUNAS	NM	87031

1060819467	34.7675	-106.614	132 SAN DIEGO LOOP BLDG 2	LOS LUNAS	NM	87031
1060831234	34.7615	-106.633	25 MCRAY LOOP	LOS LUNAS	NM	87031
1060953547	34.76288	-106.627	1 MCRAY LOOP	LOS LUNAS	NM	87031
1060828349	34.76792	-106.625	8 RINCON CT	LOS LUNAS	NM	87031
1060815906	34.77213	-106.622	6 SAN JUAN AVE	LOS LUNAS	NM	87031
1060809308	34.76969	-106.628	1 SAN CRISTOBAL PL	LOS LUNAS	NM	87031
1060807894	34.77376	-106.622	5 MAGNIFICO	LOS LUNAS	NM	87031
1060819484	34.76897	-106.62	332 EL CERRO MISSION RD	LOS LUNAS	NM	87031
1060823676	34.77114	-106.609	21 SAN RAFAEL	LOS LUNAS	NM	87031
1060819493	34.76832	-106.62	8 JONES LN	LOS LUNAS	NM	87031
1060831233	34.76232	-106.632	5 JUEVES LN	LOS LUNAS	NM	87031
1060839416	34.77589	-106.635	35 PRISCILLA DR	LOS LUNAS	NM	87031
1060828236	34.76808	-106.636	16 WINSTON CT	LOS LUNAS	NM	87031
1060821251	34.76892	-106.607	144 SAN FRANCISCO AVE	LOS LUNAS	NM	87031
1060819485	34.76898	-106.619	336 EL CERRO MISSION RD	LOS LUNAS	NM	87031
1060828371	34.76593	-106.628	3 BOOTH WALKER CT	LOS LUNAS	NM	87031
1060811008	34.76825	-106.607	71 SAN DIEGO LOOP	LOS LUNAS	NM	87031
1460790347	34.76799	-106.634	16 MOORE CT	LOS LUNAS	NM	87031
1060803025	34.77128	-106.614	10 SAN JOSE LN	LOS LUNAS	NM	87031
1060953532	34.76244	-106.625	8 SAINT MICHAELS LN	LOS LUNAS	NM	87031
1060821327	34.76421	-106.608	10 SAN CLEMENTE DR	LOS LUNAS	NM	87031
1060813533	34.77219	-106.616	6 SAN FELIPE AVE	LOS LUNAS	NM	87031
1060859524	34.76295	-106.607	48 SAN DIEGO LOOP	LOS LUNAS	NM	87031
1060831405	34.76466	-106.62	101 WINSTON DR	LOS LUNAS	NM	87031
1060819489	34.76901	-106.615	348 EL CERRO MISSION RD	LOS LUNAS	NM	87031
1460851188	34.77332	-106.62	8 MAGNIFICO	LOS LUNAS	NM	87031
1060813532	34.77318	-106.616	9 SAN MIGUEL AVE	LOS LUNAS	NM	87031
1060859512	34.76274	-106.616	130 WINSTON DR	LOS LUNAS	NM	87031
1460851377	34.7663	-106.608	4 SAN RAFAEL	LOS LUNAS	NM	87031
1060828320	34.76542	-106.633	4 MOORE CT	LOS LUNAS	NM	87031
1060809304	34.77005	-106.629	4 SACRAMENTO PL	LOS LUNAS	NM	87031
1060828288	34.76686	-106.629	6 BOOTH WALKER CT	LOS LUNAS	NM	87031

1060829935	34.77136	-106.624	8 SAN LUIS REY PL	LOS LUNAS	NM	87031
1060805292	34.76092	-106.63	1 ARNOLD CT	LOS LUNAS	NM	87031
1060805279	34.75958	-106.63	7 ARNOLD CT	LOS LUNAS	NM	87031
1060807800	34.76977	-106.621	327 EL CERRO MISSION RD	LOS LUNAS	NM	87031
1060823675	34.77082	-106.609	19 SAN RAFAEL	LOS LUNAS	NM	87031
1060819496	34.7675	-106.62	4 JONES LN	LOS LUNAS	NM	87031
1060809315	34.77288	-106.629	16 SACRAMENTO PL	LOS LUNAS	NM	87031
1060828353	34.76625	-106.624	3 MOSCHETTI CT	LOS LUNAS	NM	87031
1060814001	34.77299	-106.627	30 SANTA MONICA AVE	LOS LUNAS	NM	87031
1060806018	34.76333	-106.613	17 SAN DIEGO LOOP	LOS LUNAS	NM	87031
1060953549	34.76377	-106.627	70 MCRAY LOOP	LOS LUNAS	NM	87031
1060859520	34.76195	-106.613	24 SAN DIEGO LOOP	LOS LUNAS	NM	87031
1060828351	34.76629	-106.625	5 MOSCHETTI CT	LOS LUNAS	NM	87031
1060806027	34.76576	-106.613	5 SAN MATEO AVE	LOS LUNAS	NM	87031
1060807787	34.76977	-106.618	337 EL CERRO MISSION RD	LOS LUNAS	NM	87031
1060839400	34.77553	-106.629	51 SAN FRANCISCO AVE	LOS LUNAS	NM	87031
1060803259	34.77041	-106.612	40 SAN MARCOS PL	LOS LUNAS	NM	87031
1060823671	34.76885	-106.609	11 SAN RAFAEL	LOS LUNAS	NM	87031
1060806428	34.77427	-106.636	22 VISTA CEDRO AVE	LOS LUNAS	NM	87031
1060828251	34.76731	-106.635	11 WINSTON CT	LOS LUNAS	NM	87031
1060839401	34.77547	-106.629	53 SAN FRANCISCO AVE	LOS LUNAS	NM	87031
1060822426	34.76617	-106.61	12 SAN MATEO AVE	LOS LUNAS	NM	87031
1060809319	34.77298	-106.628	15 SAN CRISTOBAL PL	LOS LUNAS	NM	87031
1060809307	34.77065	-106.628	5 SAN CRISTOBAL PL	LOS LUNAS	NM	87031
1060805260	34.76405	-106.637	22 WINSTON DR	LOS LUNAS	NM	87031
1060823680	34.77161	-106.611	8 SAN PASQUALE AVE	LOS LUNAS	NM	87031
1060805953	34.77461	-106.615	94 SAN FRANCISCO AVE	LOS LUNAS	NM	87031
1060824419	34.76673	-106.611	2 JOSHUA LN	LOS LUNAS	NM	87031
1060828249	34.76589	-106.635	5 WINSTON CT	LOS LUNAS	NM	87031
1060828374	34.76878	-106.628	286 EL CERRO MISSION RD	LOS LUNAS	NM	87031
1060839342	34.77729	-106.638	7 HOMBRE LN	LOS LUNAS	NM	87031
1060819474	34.7669	-106.622	117 SAN ANTONIO RD	LOS LUNAS	NM	87031
1060805265	34.76199	-106.635	20 WINSTON LN	LOS LUNAS	NM	87031

1060812710	34.76286	-106.608	43 SAN DIEGO LOOP	LOS LUNAS	NM	87031
1060812719	34.76344	-106.61	3 CLEMENTE CT	LOS LUNAS	NM	87031
1060981142	34.77534	-106.62	85 SAN FRANCISCO AVE	LOS LUNAS	NM	87031
1060803024	34.77151	-106.613	9 SAN MARTIN AVE	LOS LUNAS	NM	87031
1060828277	34.76636	-106.633	7 MOORE CT	LOS LUNAS	NM	87031
1060819472	34.76788	-106.622	6 T J LN	LOS LUNAS	NM	87031
1060839415	34.77601	-106.636	31 PRISCILLA DR	LOS LUNAS	NM	87031
1060811014	34.76811	-106.608	12 SAN RAFAEL	LOS LUNAS	NM	87031
1060819504	34.76822	-106.615	8 SYLVIA LN	LOS LUNAS	NM	87031
1060828243	34.76588	-106.636	6 WINSTON CT	LOS LUNAS	NM	87031
1060859517	34.76267	-106.615	136 WINSTON DR	LOS LUNAS	NM	87031
1060803026	34.77161	-106.614	12 SAN JOSE LN	LOS LUNAS	NM	87031
1060953550	34.76455	-106.626	74 WINSTON DR	LOS LUNAS	NM	87031
1460790333	34.77045	-106.635	5 SANTA MONICA AVE	LOS LUNAS	NM	87031
1060819502	34.76735	-106.616	3 SYLVIA LN	LOS LUNAS	NM	87031
1060815904	34.77219	-106.622	4 SAN JUAN AVE	LOS LUNAS	NM	87031
1060805270	34.76345	-106.635	6 WINSTON LN	LOS LUNAS	NM	87031
1060859511	34.76278	-106.617	126 WINSTON DR	LOS LUNAS	NM	87031
1060831216	34.76446	-106.628	62 WINSTON DR	LOS LUNAS	NM	87031
1060828359	34.76907	-106.626	312 EL CERRO MISSION RD	LOS LUNAS	NM	87031
1060807778	34.7712	-106.617	24 SAINT THOMAS AVE	LOS LUNAS	NM	87031
1460794580	34.7642	-106.614	12 SAN DIEGO LOOP	LOS LUNAS	NM	87031
1060805271	34.76446	-106.635	30 WINSTON DR	LOS LUNAS	NM	87031
1060821316	34.76426	-106.607	12 SAN CLEMENTE DR	LOS LUNAS	NM	87031
1060831392	34.76505	-106.614	8 SAN DIEGO LOOP	LOS LUNAS	NM	87031
1060831429	34.76433	-106.616	148 LOUIS JR LN	LOS LUNAS	NM	87031
1060859455	34.76245	-106.622	27 OLD MILWAUKEE RD	LOS LUNAS	NM	87031
1060981143	34.77548	-106.619	87 SAN FRANCISCO AVE	LOS LUNAS	NM	87031
1060819503	34.76689	-106.615	147 SAN ANTONIO RD	LOS LUNAS	NM	87031
1060859481	34.76391	-106.607	52 SAN DIEGO LOOP	LOS LUNAS	NM	87031
1060831242	34.76233	-106.63	6 JUEVES LN	LOS LUNAS	NM	87031
1060805962	34.77317	-106.614	4 SAN MIGUEL AVE	LOS LUNAS	NM	87031
1060809309	34.77016	-106.628	3 SAN CRISTOBAL PL	LOS LUNAS	NM	87031

1060809318	34.77257	-106.628	13 SAN CRISTOBAL PL	LOS LUNAS	NM	87031
1060809306	34.77067	-106.629	6 SACRAMENTO PL	LOS LUNAS	NM	87031
1060839394	34.77513	-106.631	41 SAN FRANCISCO AVE	LOS LUNAS	NM	87031
1060803018	34.77093	-106.615	8 SAN JOSE LN	LOS LUNAS	NM	87031
1060819517	34.76871	-106.614	354 EL CERRO MISSION RD	LOS LUNAS	NM	87031
1060831414	34.76651	-106.618	8 HENDRIX LN	LOS LUNAS	NM	87031
1060812708	34.76324	-106.609	4 CLEMENTE CT	LOS LUNAS	NM	87031
1460816953	34.76327	-106.621	110 WINSTON DR	LOS LUNAS	NM	87031
1060800812	34.77461	-106.62	17 SAN FELIPE AVE	LOS LUNAS	NM	87031
1060819498	34.76736	-106.619	3 JONES LN	LOS LUNAS	NM	87031
1060806019	34.76391	-106.613	11 SAN DIEGO LOOP	LOS LUNAS	NM	87031
1060828343	34.76638	-106.626	7 GARCIA LN	LOS LUNAS	NM	87031
1060822429	34.7672	-106.609	5 SAN RAFAEL	LOS LUNAS	NM	87031
1060807791	34.77076	-106.617	22 SAINT THOMAS AVE	LOS LUNAS	NM	87031
1060814005	34.77126	-106.625	7 SAN LUIS REY PL	LOS LUNAS	NM	87031
1060811011	34.76584	-106.608	20 SAN MATEO AVE	LOS LUNAS	NM	87031
1060828271	34.76531	-106.623	18 SANTA BARBARA DR	LOS LUNAS	NM	87031
1060822424	34.76692	-106.61	21 SAN MARCOS PL	LOS LUNAS	NM	87031
1060831426	34.76635	-106.616	146 SAN ANTONIO RD	LOS LUNAS	NM	87031
1060828293	34.76881	-106.63	280 EL CERRO MISSION RD	LOS LUNAS	NM	87031
1060821323	34.76456	-106.609	6 SAN CLEMENTE DR	LOS LUNAS	NM	87031
1060953554	34.76395	-106.625	4 SAINT MICHAELS LN	LOS LUNAS	NM	87031
1060805264	34.76436	-106.636	26 WINSTON DR	LOS LUNAS	NM	87031
1060859514	34.76194	-106.615	2 OLD MILWAUKEE RD	LOS LUNAS	NM	87031
1060821318	34.76558	-106.611	15 SAN MARCOS PL	LOS LUNAS	NM	87031
1060828268	34.76509	-106.626	1 GARCIA LN	LOS LUNAS	NM	87031
1060831239	34.76267	-106.631	7 JUEVES LN	LOS LUNAS	NM	87031
1060839403	34.77552	-106.628	57 SAN FRANCISCO AVE	LOS LUNAS	NM	87031
1060807796	34.77096	-106.616	7 SAN JOSE LN	LOS LUNAS	NM	87031
1060803027	34.77181	-106.613	11 SAN MARTIN AVE	LOS LUNAS	NM	87031
1460819326	34.7618	-106.611	32 SAN DIEGO LOOP	LOS LUNAS	NM	87031
1060828360	34.76893	-106.625	314 EL CERRO MISSION RD	LOS LUNAS	NM	87031
1060814008	34.77295	-106.625	13 SAN LUIS REY PL	LOS LUNAS	NM	87031

1060813996	34.76989	-106.627	311 EL CERRO MISSION RD	LOS LUNAS	NM	87031
1060828346	34.76775	-106.626	15 GARCIA LN	LOS LUNAS	NM	87031
1060859452	34.75968	-106.624	27 SAINT MICHAELS LN	LOS LUNAS	NM	87031
1060831220	34.76446	-106.628	60 WINSTON DR	LOS LUNAS	NM	87031
1460792233	34.76198	-106.635	18 WINSTON LN	LOS LUNAS	NM	87031
1060805952	34.77394	-106.615	10 SAN MIGUEL AVE	LOS LUNAS	NM	87031
1060805961	34.77328	-106.613	15 SAN JOSE LN	LOS LUNAS	NM	87031
			311 EL CERRO MISSION RD			
1414066908	34.76961	-106.626	BLDG 2	LOS LUNAS	NM	87031
1060859521	34.76194	-106.612	26 SAN DIEGO LOOP	LOS LUNAS	NM	87031
1060824416	34.7666	-106.613	139 SAN DIEGO LOOP	LOS LUNAS	NM	87031
1060831240	34.76148	-106.63	33 MCRAY LOOP	LOS LUNAS	NM	87031
1060828372	34.76641	-106.628	5 BOOTH WALKER CT	LOS LUNAS	NM	87031
1060859485	34.76762	-106.606	68 SAN DIEGO LOOP	LOS LUNAS	NM	87031
1060831445	34.76638	-106.622	2 DENADA	LOS LUNAS	NM	87031
1060819468	34.76778	-106.614	132 SAN DIEGO LOOP	LOS LUNAS	NM	87031
1060828290	34.7674	-106.628	9 BOOTH WALKER CT	LOS LUNAS	NM	87031
1060859483	34.76662	-106.606	64 SAN DIEGO LOOP	LOS LUNAS	NM	87031
1060821320	34.76472	-106.61	2 SAN CLEMENTE DR	LOS LUNAS	NM	87031
1060859523	34.76187	-106.61	34 SAN DIEGO LOOP	LOS LUNAS	NM	87031
1060828242	34.76544	-106.636	4 WINSTON CT	LOS LUNAS	NM	87031
1060953526	34.76048	-106.628	3 ROWE CT	LOS LUNAS	NM	87031
1060831408	34.76587	-106.619	4 GRACIAS	LOS LUNAS	NM	87031
1060803262	34.76877	-106.611	32 SAN MARCOS PL	LOS LUNAS	NM	87031
1060803256	34.77012	-106.613	6 SAN MARTIN AVE	LOS LUNAS	NM	87031
1060831431	34.76338	-106.615	144 LOUIS JR LN	LOS LUNAS	NM	87031
1060815905	34.77144	-106.622	5 SAINT THOMAS AVE	LOS LUNAS	NM	87031
1060828283	34.76644	-106.63	7 HIGH RD	LOS LUNAS	NM	87031
1060859501	34.76394	-106.621	106 WINSTON DR	LOS LUNAS	NM	87031
1060839395	34.77522	-106.625	69 SAN FRANCISCO AVE	LOS LUNAS	NM	87031
1060803028	34.77196	-106.613	14 SAN JOSE LN	LOS LUNAS	NM	87031
1060831435	34.76402	-106.618	5 POVERTY LN	LOS LUNAS	NM	87031
1060859518	34.76214	-106.614	20 SAN DIEGO LOOP	LOS LUNAS	NM	87031

1060953530	34.75935	-106.625	24 SAINT MICHAELS LN	LOS LUNAS	NM	87031
1060819501	34.76786	-106.617	6 HENDRIX LN	LOS LUNAS	NM	87031
1060859484	34.7672	-106.606	66 SAN DIEGO LOOP	LOS LUNAS	NM	87031
1060828352	34.76687	-106.625	6 MOSCHETTI CT	LOS LUNAS	NM	87031
1060824417	34.76748	-106.613	133 SAN DIEGO LOOP	LOS LUNAS	NM	87031
1060859528	34.76181	-106.619	18 OLD MILWAUKEE RD	LOS LUNAS	NM	87031
1060821257	34.76981	-106.608	18 SAN RAFAEL	LOS LUNAS	NM	87031
1060859457	34.76188	-106.62	22 OLD MILWAUKEE RD	LOS LUNAS	NM	87031
1060828248	34.76552	-106.635	3 WINSTON CT	LOS LUNAS	NM	87031
1060859454	34.76258	-106.623	29 OLD MILWAUKEE RD	LOS LUNAS	NM	87031
1060953548	34.76429	-106.627	72 WINSTON DR	LOS LUNAS	NM	87031
1060823679	34.77187	-106.611	6 SAN PASQUALE AVE	LOS LUNAS	NM	87031
1060814007	34.7725	-106.625	11 SAN LUIS REY PL	LOS LUNAS	NM	87031
1060815908	34.77144	-106.621	9 SAINT THOMAS AVE	LOS LUNAS	NM	87031
1060828368	34.76639	-106.629	4 BOOTH WALKER CT	LOS LUNAS	NM	87031
1060953535	34.76121	-106.625	14 SAINT MICHAELS LN	LOS LUNAS	NM	87031
1060809310	34.772	-106.629	12 SACRAMENTO PL	LOS LUNAS	NM	87031
1060805268	34.76283	-106.635	1 FIERRO CT	LOS LUNAS	NM	87031
1060953529	34.76235	-106.627	58 MCRAY LOOP	LOS LUNAS	NM	87031
1060807799	34.7698	-106.622	325 EL CERRO MISSION RD	LOS LUNAS	NM	87031
1060829940	34.77291	-106.624	13 SANTA BARBARA DR	LOS LUNAS	NM	87031
1060829937	34.7729	-106.624	14 SAN LUIS REY PL	LOS LUNAS	NM	87031
1451748764	34.7697	-106.623	1 SANTA BARBARA DR	LOS LUNAS	NM	87031
1060812717	34.7642	-106.611	9 SAN MARCOS PL	LOS LUNAS	NM	87031
1060828354	34.76684	-106.624	4 MOSCHETTI CT	LOS LUNAS	NM	87031
1060981146	34.77517	-106.617	93 SAN FRANCISCO AVE	LOS LUNAS	NM	87031
1060822423	34.76615	-106.611	17 SAN MARCOS PL	LOS LUNAS	NM	87031
1060828246	34.76727	-106.636	12 WINSTON CT	LOS LUNAS	NM	87031
1060828355	34.76612	-106.623	1 MOSCHETTI CT	LOS LUNAS	NM	87031
1060819490	34.76904	-106.615	350 EL CERRO MISSION RD	LOS LUNAS	NM	87031
1060805269	34.76421	-106.635	28 WINSTON DR	LOS LUNAS	NM	87031
1060831422	34.76342	-106.617	131 WINSTON DR	LOS LUNAS	NM	87031
1060805282	34.75985	-106.629	6 ROWE CT	LOS LUNAS	NM	87031

1060803264	34.76977	-106.611	36 SAN MARCOS PL	LOS LUNAS	NM	87031
1060821254	34.77074	-106.607	136 SAN FRANCISCO AVE	LOS LUNAS	NM	87031
1060828348	34.76686	-106.625	8 MOSCHETTI CT	LOS LUNAS	NM	87031
1060807790	34.76973	-106.618	339 EL CERRO MISSION RD	LOS LUNAS	NM	87031
1060819477	34.76902	-106.622	324 EL CERRO MISSION RD	LOS LUNAS	NM	87031
1060828325	34.76525	-106.63	49 WINSTON DR	LOS LUNAS	NM	87031
1060811013	34.76782	-106.608	10 SAN RAFAEL	LOS LUNAS	NM	87031
1060805277	34.75938	-106.631	8 ARNOLD CT	LOS LUNAS	NM	87031
1060839346	34.77656	-106.636	4 HOMBRE LN	LOS LUNAS	NM	87031
1060831394	34.7658	-106.614	4 SAN DIEGO LOOP	LOS LUNAS	NM	87031
1414066501	34.77268	-106.618	20 SAN JUAN AVE	LOS LUNAS	NM	87031
1060803019	34.76979	-106.614	349 EL CERRO MISSION RD	LOS LUNAS	NM	87031
1060831434	34.76373	-106.618	5 POVERTY LN BLDG 2	LOS LUNAS	NM	87031
1460790344	34.76819	-106.638	19 MILLER RD	LOS LUNAS	NM	87031
1060815917	34.77235	-106.619	18 SAN JUAN AVE	LOS LUNAS	NM	87031
1060831217	34.76439	-106.63	52 WINSTON DR	LOS LUNAS	NM	87031
			18 SANTA BARBARA DR BLDG			
1060807891	34.77458	-106.622	2	LOS LUNAS	NM	87031
1060807805	34.77048	-106.621	8 SAINT THOMAS AVE	LOS LUNAS	NM	87031
1060823669	34.76985	-106.61	35 SAN MARCOS PL	LOS LUNAS	NM	87031
1060953527	34.7609	-106.628	1 ROWE CT	LOS LUNAS	NM	87031
1060953552	34.7646	-106.626	76 WINSTON DR	LOS LUNAS	NM	87031
1060805289	34.76079	-106.633	3 DESERT CT	LOS LUNAS	NM	87031
1060859515	34.76282	-106.615	134 WINSTON DR	LOS LUNAS	NM	87031
1060828269	34.76514	-106.624	81 WINSTON DR	LOS LUNAS	NM	87031
1460794183	34.77461	-106.633	35 SAN FRANCISCO AVE	LOS LUNAS	NM	87031
1060805266	34.76227	-106.635	2 FIERRO CT	LOS LUNAS	NM	87031
1060805280	34.75994	-106.63	5 ARNOLD CT	LOS LUNAS	NM	87031
1060839341	34.77674	-106.637	1 HOMBRE LN	LOS LUNAS	NM	87031
1060806429	34.77519	-106.636	40 PRISCILLA DR	LOS LUNAS	NM	87031
1060831236	34.76453	-106.632	38 WINSTON DR	LOS LUNAS	NM	87031
1060859500	34.76371	-106.623	82 WINSTON DR	LOS LUNAS	NM	87031
1060806015	34.76244	-106.613	23 SAN DIEGO LOOP	LOS LUNAS	NM	87031

1060828358	34.76906	-106.627	304 EL CERRO MISSION RD	LOS LUNAS	NM	87031
1060809330	34.77303	-106.63	15 SACRAMENTO PL	LOS LUNAS	NM	87031
1060828265	34.76546	-106.626	3 GARCIA LN	LOS LUNAS	NM	87031
1060807890	34.77377	-106.622	14 SANTA BARBARA DR	LOS LUNAS	NM	87031
1060839417	34.77603	-106.636	33 PRISCILLA DR	LOS LUNAS	NM	87031
1060815902	34.77139	-106.623	1 SAINT THOMAS AVE	LOS LUNAS	NM	87031
1060828245	34.76677	-106.636	10 WINSTON CT	LOS LUNAS	NM	87031
1060807781	34.77042	-106.618	20 SAINT THOMAS AVE	LOS LUNAS	NM	87031
1060819495	34.76701	-106.618	1 HENDRIX LN	LOS LUNAS	NM	87031
1060859509	34.76239	-106.62	118 WINSTON DR	LOS LUNAS	NM	87031
1060805263	34.76257	-106.636	3 FIERRO CT	LOS LUNAS	NM	87031
1060821324	34.76522	-106.609	17 SAN MATEO AVE	LOS LUNAS	NM	87031
1060807785	34.7698	-106.619	333 EL CERRO MISSION RD	LOS LUNAS	NM	87031
1060828289	34.7682	-106.629	10 BOOTH WALKER CT	LOS LUNAS	NM	87031
1060953538	34.76187	-106.625	10 SAINT MICHAELS LN	LOS LUNAS	NM	87031
1414066868	34.76044	-106.63	3 ARNOLD CT	LOS LUNAS	NM	87031
1060809328	34.77215	-106.63	11 SACRAMENTO PL	LOS LUNAS	NM	87031
1060831409	34.76631	-106.619	2 GRACIAS	LOS LUNAS	NM	87031
1060831243	34.76282	-106.631	8 JUEVES LN	LOS LUNAS	NM	87031
1060953551	34.76283	-106.626	62 MCRAY LOOP	LOS LUNAS	NM	87031
1060831433	34.76469	-106.615	150 LOUIS JR LN	LOS LUNAS	NM	87031
1060803035	34.76965	-106.616	2 SAN JOSE LN	LOS LUNAS	NM	87031
1060831232	34.76232	-106.634	17 COFFMAN CT	LOS LUNAS	NM	87031
1060800805	34.77297	-106.62	10 MAGNIFICO	LOS LUNAS	NM	87031
1060828345	34.76733	-106.626	13 GARCIA LN	LOS LUNAS	NM	87031
1060823668	34.76883	-106.61	31 SAN MARCOS PL	LOS LUNAS	NM	87031
1060811010	34.76688	-106.608	6 SAN RAFAEL	LOS LUNAS	NM	87031
1060859488	34.77127	-106.606	141 SAN FRANCISCO AVE	LOS LUNAS	NM	87031
1060819486	34.76909	-106.618	338 EL CERRO MISSION RD	LOS LUNAS	NM	87031
1060828357	34.76906	-106.627	300 EL CERRO MISSION RD	LOS LUNAS	NM	87031
1060815914	34.77216	-106.62	12 SAN JUAN AVE	LOS LUNAS	NM	87031
1060821258	34.76893	-106.608	14 SAN RAFAEL	LOS LUNAS	NM	87031
1060831417	34.76636	-106.617	7 HENDRIX LN	LOS LUNAS	NM	87031

1060828274	34.76741	-106.633	13 MOORE CT	LOS LUNAS	NM	87031
1060811005	34.76586	-106.607	22 SAN MATEO AVE	LOS LUNAS	NM	87031
1060821319	34.7648	-106.611	13 SAN MARCOS PL	LOS LUNAS	NM	87031
1460794579	34.76822	-106.609	9 SAN RAFAEL	LOS LUNAS	NM	87031
1060813537	34.77237	-106.615	3 SAN MIGUEL AVE	LOS LUNAS	NM	87031
1060821253	34.76976	-106.607	140 SAN FRANCISCO AVE	LOS LUNAS	NM	87031
1060809313	34.7716	-106.629	10 SACRAMENTO PL	LOS LUNAS	NM	87031
1060809311	34.77112	-106.628	7 SAN CRISTOBAL PL	LOS LUNAS	NM	87031
1060828250	34.76634	-106.635	7 WINSTON CT	LOS LUNAS	NM	87031
1060815907	34.77215	-106.621	8 SAN JUAN AVE	LOS LUNAS	NM	87031
1060814006	34.77186	-106.625	9 SAN LUIS REY PL	LOS LUNAS	NM	87031
1060800811	34.77378	-106.62	6 MAGNIFICO	LOS LUNAS	NM	87031
1060819497	34.76796	-106.62	6 JONES LN	LOS LUNAS	NM	87031
1060828362	34.76897	-106.623	320 EL CERRO MISSION RD	LOS LUNAS	NM	87031
1060828241	34.76509	-106.636	2 WINSTON CT	LOS LUNAS	NM	87031
1060831393	34.7656	-106.614	6 SAN DIEGO LOOP	LOS LUNAS	NM	87031
1060803021	34.77034	-106.614	3 SAN MARTIN AVE	LOS LUNAS	NM	87031
1060824418	34.76826	-106.612	358 EL CERRO MISSION RD	LOS LUNAS	NM	87031
1060805291	34.76087	-106.631	2 ARNOLD CT	LOS LUNAS	NM	87031
1060809327	34.77164	-106.63	9 SACRAMENTO PL	LOS LUNAS	NM	87031
1060805276	34.75943	-106.632	17 DESERT CT	LOS LUNAS	NM	87031
1060821255	34.77111	-106.607	134 SAN FRANCISCO AVE	LOS LUNAS	NM	87031
1060819483	34.76889	-106.621	330 EL CERRO MISSION RD	LOS LUNAS	NM	87031
1060828291	34.7688	-106.628	284 EL CERRO MISSION RD	LOS LUNAS	NM	87031
1060831411	34.76337	-106.618	3 POVERTY LN	LOS LUNAS	NM	87031
1060813999	34.77247	-106.628	14 SAN CRISTOBAL PL	LOS LUNAS	NM	87031
1060831406	34.76509	-106.619	8 GRACIAS	LOS LUNAS	NM	87031
1060856328	34.67128	-106.732	22 URSULA DR	BELEN	NM	87002
1060804651	34.68724	-106.775	1056 DON FELIPE RD	BELEN	NM	87002
1060855102	34.66625	-106.733	15 SHEROD DR	BELEN	NM	87002
1060855093	34.6664	-106.734	2 URSULA DR	BELEN	NM	87002
1060855151	34.6671	-106.726	75 SHERROD BLVD	BELEN	NM	87002
1060881791	34.67563	-106.74	12 JOTY LN	BELEN	NM	87002

1395174899	34.71812	-106.723	15 CLARENCES RD BLDG 3	LOS LUNAS	NM	87031
1060839348	34.77674	-106.634	40 VISTA CEDRO AVE	LOS LUNAS	NM	87031
1060816822	34.74925	-106.759	5204 PALOMAS RD	LOS LUNAS	NM	87031
1060925871	34.70212	-106.77	27 LOMA DEL RIO BLDG 2	BELEN	NM	87002
1060949682	34.71692	-106.788	60 DON LUIS TRUJILLO BLVD	BELEN	NM	87002
1060829582	34.69479	-106.774	1101 DON FELIPE RD	BELEN	NM	87002
1060804642	34.68998	-106.775	1068 DON FELIPE RD	BELEN	NM	87002
1060818587	34.72127	-106.724	26 BENITO LN	LOS LUNAS	NM	87031
1060839363	34.77896	-106.653	1100 MANZANO EXPY	LOS LUNAS	NM	87031
1060816832	34.74988	-106.757	4924 MOORE CIR	LOS LUNAS	NM	87031
1060855103	34.67214	-106.733	15 STELLA CT	BELEN	NM	87002
1060855094	34.67017	-106.734	3 STELLA CT	BELEN	NM	87002
1060949608	34.72197	-106.786	80 DON LUIS TRUJILLO BLVD	BELEN	NM	87002
1060924771	34.69911	-106.772	47 I 25 BYP	BELEN	NM	87002
1060855617	34.67805	-106.733	19 CAMEY ST	BELEN	NM	87002
1060835857	34.70799	-106.728	5 AMATEUR LN	LOS LUNAS	NM	87031
1060839338	34.77586	-106.652	111 AIRPORT DR	LOS LUNAS	NM	87031
1060925906	34.70744	-106.766	10 KD LN	BELEN	NM	87002
1060944695	34.68922	-106.739	11 SANDIA DR	BELEN	NM	87002
1060944713	34.68528	-106.739	74 MANZANO RD	BELEN	NM	87002
1060804619	34.74977	-106.756	185 CAMINO DE SALAS	LOS LUNAS	NM	87031
1395062646	34.70126	-106.77	27 LOMA DEL RIO	BELEN	NM	87002
1060881792	34.67517	-106.74	20 NIGHTHAWK LN	BELEN	NM	87002
1060881790	34.67521	-106.739	18 NIGHTHAWK LN	BELEN	NM	87002
1060839340	34.77708	-106.639	5 HOMBRE LN	LOS LUNAS	NM	87031
1060801110	34.74847	-106.778	7 MERLINDA CT SW	LOS LUNAS	NM	87031
1060801107	34.74811	-106.778	5 MERLINDA CT SW	LOS LUNAS	NM	87031
1060839347	34.77723	-106.635	6 HOMBRE LN	LOS LUNAS	NM	87031
1060839345	34.77731	-106.636	8 HOMBRE LN	LOS LUNAS	NM	87031
1060854779	34.70131	-106.733	9 RC BACA LN	BELEN	NM	87002
1060855907	34.67971	-106.733	5 CAMEY ST	BELEN	NM	87002

1060855904	34.6794	-106.733	7 CAMEY ST	BELEN	NM	87002
1060855902	34.67852	-106.733	15 FORSAN PL	BELEN	NM	87002
1060808146	34.7454	-106.72	38 ENTRADA ARAGON RD	LOS LUNAS	NM	87031
1060984054	34.71726	-106.726	10 CLARENCES RD	LOS LUNAS	NM	87031
1060812436	34.71776	-106.727	19 SERENA LN	LOS LUNAS	NM	87031
1060812438	34.71842	-106.726	13 SERENA LN	LOS LUNAS	NM	87031
1060812439	34.7177	-106.726	11 SERENA LN	LOS LUNAS	NM	87031
1060984055	34.71689	-106.725	35 CLARENCES RD	LOS LUNAS	NM	87031
1060854789	34.7033	-106.733	14 RAMONCITA RD	LOS LUNAS	NM	87031
1060854774	34.70162	-106.734	15 R C BACA LN	LOS LUNAS	NM	87031
1060854773	34.7011	-106.734	14 R C BACA LN	LOS LUNAS	NM	87031
1060854775	34.70104	-106.734	12 R C BACA LN	LOS LUNAS	NM	87031
1060854776	34.70098	-106.733	10 R C BACA LN	LOS LUNAS	NM	87031
1060832099	34.75356	-106.71	425 LA ENTRADA RD	LOS LUNAS	NM	87031
1060808144	34.74742	-106.72	52 ENTRADA ARAGON RD	LOS LUNAS	NM	87031
1060881860	34.66123	-106.739	5 GRACELAND RD	RIO COMM	NM	87002
1060881862	34.66076	-106.739	6 GRACELAND RD	RIO COMM	NM	87002
1060855259	34.6729	-106.732	19 STELLA CT	BELEN	NM	87002
1060855258	34.67291	-106.733	14 STELLA CT	BELEN	NM	87002
1060855255	34.67364	-106.734	5 SOLANO CT	BELEN	NM	87002
1060855098	34.67253	-106.734	12 STELLA CT	BELEN	NM	87002
1060855965	34.67971	-106.732	9 PARKER ST	BELEN	NM	87002
1060855963	34.67972	-106.732	6 CAMEY ST	BELEN	NM	87002
1060881859	34.6591	-106.739	2374A STATE HIGHWAY 47	BELEN	NM	87002
1060855906	34.68001	-106.733	5 JACK CT	BELEN	NM	87002
1060855100	34.66934	-106.733	12 URSULA DR	BELEN	NM	87002
1060855903	34.67883	-106.733	11 CAMEY ST	BELEN	NM	87002
1060855095	34.66687	-106.734	4 URSULA DR	BELEN	NM	87002
1060855097	34.66771	-106.734	6 URSULA DR	BELEN	NM	87002
1060855099	34.66852	-106.733	10 URSULA DR	BELEN	NM	87002
1060856326	34.67051	-106.733	18 URSULA DR	BELEN	NM	87002
1060856327	34.67097	-106.733	20 URSULA DR	BELEN	NM	87002
1060856329	34.67181	-106.732	24 URSULA DR	BELEN	NM	87002

1060855101	34.67123	-106.733	17 URSULA DR	BELEN	NM	87002
1060855096	34.67093	-106.734	7 SEDILLO RD	LOS LUNAS	NM	87031
1060856330	34.67221	-106.732	17 STELLA CT	BELEN	NM	87002
1060804623	34.75039	-106.754	425 MIMMS DR SW	LOS LUNAS	NM	87031
1060944680	34.68989	-106.741	29 SANDIA DR	BELEN	NM	87002
1060808145	34.74595	-106.72	44 ENTRADA ARAGON RD	LOS LUNAS	NM	87031
1060925872	34.70375	-106.765	4 EAGLE CT	BELEN	NM	87002
1060881832	34.67961	-106.738	21 LA PALOMA CT	BELEN	NM	87002
1060812437	34.71776	-106.727	18 SERENA LN	LOS LUNAS	NM	87031
1060918864	34.70126	-106.731	2657 HIGHWAY 47	LOS LUNAS	NM	87031
1060804589	34.74824	-106.753	7 PEYTON LN	LOS LUNAS	NM	87031
1060801279	34.73672	-106.753	19750 ISLETA BLVD SW	BELEN	NM	87002
1060802467	34.72881	-106.724	2851 HIGHWAY 47 BLDG 2	LOS LUNAS	NM	87031
1060804595	34.75005	-106.753	343 MIMMS DR SW	LOS LUNAS	NM	87031
1060804601	34.74918	-106.751	4969 HIGHWAY 314 SW	LOS LUNAS	NM	87031
1060804640	34.68906	-106.775	1064 DON FELIPE RD	BELEN	NM	87002
1060804650	34.68797	-106.776	1058A DON FELIPE RD	BELEN	NM	87002
1060804653	34.68785	-106.775	7 MANZANO VIEW RD	LOS LUNAS	NM	87031
1060805295	34.7642	-106.64	2 WINSTON DR	LOS LUNAS	NM	87031
1060881841	34.67997	-106.736	2518 STATE HIGHWAY 47	BELEN	NM	87002
1060924772	34.69795	-106.772	47 I 25 BYP	BELEN	NM	87002
1060925902	34.70592	-106.766	19516A HIGHWAY 314	BELEN	NM	87002
1060925904	34.7059	-106.767	99 CAMPBELL FARMS RD	BELEN	NM	87002
1060925917	34.70647	-106.765	19516 HIGHWAY 314 BLDG 2	BELEN	NM	87002
1060949609	34.72052	-106.785	76 DON LUIS TRUJILLO BLVD	BELEN	NM	87002
1060984063	34.7182	-106.724	15 CLARENCES RD BLDG 2	LOS LUNAS	NM	87031
1395102515	34.67855	-106.738	7 4 J S LN	BELEN	NM	87002
			2512 STATE HIGHWAY 47			
1395102516	34.67868	-106.739	BLDG 3	BELEN	NM	87002

**NOTICE OF OBLIGATION TO REIMBURSE
GRANTEE EXHIBIT F**

Notice of Obligation to Reimburse Grantee # _____

DATE: _____

TO: Department Representative: _____ / _____

FROM: Grantee Entity: _____

Grantee Official Representative: _____

SUBJECT: Notice of Obligation to Reimburse Grantee

Fund / Grant Number: _____ / _____

Termination Date: _____

As the designated representative of the Department for Grant Agreement number _____ entered into between Grantee and the Department, I certify that the Grantee has submitted to the Department the following third-party obligation executed, in writing, by the third party's authorized representative:

Vendor or Contractor: _____

Third Party Obligation Amount: _____

Vendor or Contractor: _____

Third Party Obligation Amount: _____

I certify that the State is issuing this Notice of Obligation to Reimburse Grantee for permissible purposes within the scope of the project description, subject to all the terms and conditions of the above referenced Grant Agreement.

Grant Amount: _____

Total Amount of 3 rd Party Obligation	(-)	Cash Match Applied	(=)	Total Amount For This Obligation
\$ 0.00				\$ 0.00

The Total Amount of all Previously Issued Notices of Obligation: _____

The Total Amount of All Notices of Obligation to Date: **\$ 0.00**

Department Rep. Approver: _____

Title: _____

Signature: _____

Date: _____

Note: Contract amounts may exceed the total grant amount, but the invoices paid by the grant will not exceed the grant amount.

STATE OF NEW MEXICO
Request for Payment Form
Exhibit G

I. Grantee Information

(Make sure information is complete & accurate)

- A. Grantee: _____
- B. Address: _____
(Complete Mailing, including Suite, if applicable)

City, State, Zip
- C. Contact Name/Phone #: _____
- D. Grant No: _____
- E. Project Title: _____
- F. Grant Expiration Date: _____

II. Payment Computation

- A. Payment Request No. _____
- B. Grant Amount: _____
- C. Funds Requested to Date: _____
- D. Total Payment Amount Requested: _____
- E. 10% Retainage Amount: _____
- F. Amount Requested this Payment _____
- G. Grant Balance: _____
- H. ARPA GF GOB STB
- I. Final Request for Payment (if Applicable)

III. Fiscal Year : 2025 (July 1, 2024 - June 30, 2025)
(The State of NM Fiscal Year is July 1, 20XX through June 30, 20XX of the following year)

IV. Reporting Certification: I hereby certify to the best of my knowledge and belief, that required reporting is up to date; to include the accuracy of expenditures and grant balance, project status, project phase, achievements and milestones; and in compliance with the Grant Agreement.

V. Compliance Certification: Under penalty of law, I hereby certify to the best of my knowledge and belief, the above information is correct; expenditures are properly documented, and are valid expenditures or actual receipts; and that the grant activity is in full compliance with Article IX, Sec. 14 of the New Mexico Constitution known as the "anti donation" clause.

Grantee Fiscal Officer
or **Fiscal Agent** (if applicable)

Grantee Representative

Printed Name

Printed Name

Date: _____

Date: _____

(State Agency Use Only)

Vendor Code: _____ Fund No.: _____ Loc No.: _____

I certify that the State Agency financial and vendor file information agree with the above submitted information.

Division Project Manager

Date