

**STATE OF NEW MEXICO
DEPARTMENT OF INFORMATION TECHNOLOGY
OFFICE OF BROADBAND ACCESS AND EXPANSION**

Agreement #: CNMF1224A22

CONNECT NEW MEXICO GRANT AGREEMENT

This grant agreement (hereinafter “**Agreement**”) constitutes a state sub-award entered into by the State of New Mexico, acting through its Office of Broadband Access and Expansion (“**Office of Broadband**”), and Resound Networks (“**Grantee**”), collectively hereinafter referred to as the “**Parties.**”

RECITALS

WHEREAS, the New Mexico legislature appropriated \$70,000,000 from the general fund to the Connect New Mexico Fund to the Department to plan, design, engineer, construct, purchase, and equip broadband, including alternative and satellite broadband, statewide as set forth in the 2021 General Appropriation Act at Section 17(B)(1) of Chapter 140 of Laws 2021; and

WHEREAS, on behalf of the State, the Office of Broadband administers the Connect New Mexico Fund to provide Award funds to subrecipients to foster the deployment of broadband access across Unserved and Underserved areas in New Mexico through sustainable, scalable networks and financially viable business plans and to serve the comprehensive community with high-quality, reasonably priced solutions; and

WHEREAS, the Office of Broadband issued a Notice of Funding Opportunity (“**NOFO**”) for the Connect New Mexico Fund on or about December 12, 2024, by which it sought applications from interested parties for the purpose of making subawards to subrecipients for eligible activities, pursuant to the requirements found in §1.12.21 NMAC; and

WHEREAS, Grantee submitted an application (“**Grantee’s Application**”) to the Connect New Mexico Fund on or about March 19, 2024, by which it sought Award funding for the broadband infrastructure project as described in Grantee’s Application; and

WHEREAS, based upon its review of Connect New Mexico Fund applications, the Office of Broadband notified Grantee on or about December 12, 2024, that it intended to make a subaward to Grantee, subject to the execution of a binding legal agreement to be executed between the State of New Mexico and Grantee in accordance with NMSA §6-5-1 *et. seq.*, NMSA §13-1-1 *et. seq.*, §1.4 NMAC, and §2.20 NMAC regarding procurement and the expenditure of public monies; and

WHEREAS, Grantee has registered with the Internal Revenue Service in its name as stated herein, and been issued the following EIN 47-3738118; and

WHEREAS, this Agreement is intended to be the sole and exclusive agreement between the State of New Mexico and Grantee regarding the subaward of Award funds by the State of New Mexico to Grantee, and contains the entire understanding and agreement between the Parties;

NOW, THEREFORE, it is mutually agreed by the Parties as follows:

TERMS AND CONDITIONS

ARTICLE 1 – DEFINITIONS

“Award” is state award dated December 12, 2024, from the State of New Mexico to the Office of Broadband Access and Expansion as described in the Recitals herein.

“Budget Period” has the meaning set forth in Article 5(C) of this Agreement.

“Business Days” means Monday through Friday, except for Federal and State holidays.

“Contract Documents” has the meaning set forth in Article 2(A) of this Agreement.

“Effective Date” has the meaning set forth in Article 5(A) of this Agreement.

“Eligible Service Area” is a geographical area in which 80% of the household and business locations are either unserved and/or underserved.

“Events of Default” has the meaning set forth in Article 15(A) of this Agreement.

“Grant” or “Grant Amount” has the meaning set forth in Article 3(A) of this Agreement.

“Grantee’s Application” refers to the application identified in the Recitals herein.

“ISP” means Internet Service Provider as set forth in Article 7(A)(13) of this Agreement.

“Matching Funds” has the meaning set forth in Article 3(D) of this Agreement.

“NOFO” has the meaning set forth in the Recitals herein.

“Performance Period” has the meaning set forth in Article 5(B) of this Agreement.

“Plan” has the meaning set forth in Article 8(A) of this Agreement.

“Project” has the meaning set forth in Article 3(A) of this Agreement.

“Request for Payment” has the meaning set forth in Article 9(B) of this Agreement.

“Scope of Work” has the meaning set forth in Article 6 of this Agreement.

“SCRM Plan” has the meaning set forth in Article 8(B) of this Agreement.

“Substantial Completion” is the date for which the Project can fulfill the primary operations that it was designed to perform, delivering services to end-users. At substantial completion, service operations and management systems infrastructure must be operational and able to provide commercial services to the end-users identified in Grantee’s application.

“Third-Party Obligation” means allowable expenditures made by Grantee pursuant to the execution of binding written obligations or purchase orders with third-party contractors or vendors for the provision of services, including professional services, or the purchase of tangible personal property and real property for the Project;

“Total Project Cost” is the total cost of the Project, which is based upon the sum of the Grant Amount and the Matching Funds.

“Underserved” means a household or business has access to a wireline-based broadband connection offering at least 25 Mbps download and 3Mbps upload but less than 100 Mbps download and 20 Mbps upload.

“Unserved” means a household or business that lacks access to a wireline-based broadband connection offering at least 25 Mbps download and 3Mbps upload.

ARTICLE 2 – CONTRACT DOCUMENTS

A. Contract Documents. The “**Contract Documents**” consist of this Agreement, any amendments to this Agreement executed in writing by the Parties, and the following exhibits, each of which is incorporated into this Agreement as though fully set forth herein:

1. Scope of Work as described in Article 6 of this Agreement (**Exhibit A**)
2. Detailed Project Budget (**Exhibit B**)
3. Service Area Map (**Exhibit C**)
4. Project Schedule (**Exhibit D**)
5. List of Service Offerings and Pricing Schedule (**Exhibit E**)
6. Serviceable Locations (**Exhibit F**)
7. Request for Reimbursement (**Exhibit G**)

B. Precedence. In the case of dispute or ambiguity arising between any of the Contract Documents, the terms and conditions set forth in the main body of this Agreement and its amendments shall take precedence.

ARTICLE 3 – GRANT AMOUNT AND USES; MATCHING FUNDS; AVAILABILITY OF GRANT FUNDS

A. Grant Amount. Subject to the terms of this Agreement, the Department hereby awards exclusively to Grantee a sum not to exceed \$2,433,309.00 (the “**Grant**” or “**Grant Amount**”) to be used for the purposes of funding the broadband infrastructure project described in the Scope of Work attached as **Exhibit A** to this Agreement (the “**Project**”).

The Grant Amount is to be used only for approved eligible costs, construction and expansion of high-speed broadband infrastructure used to provide service as specified in the Scope of Work. Grantee certifies that any Project costs funded by the Grant shall not be subject to reimbursement by any other state or federal funding source.

B. Eligible Expenses. Eligible expenses for the Project shall be determined in accordance with the accounting principles identified in §2.20.5 NMAC, and may only be used to cover expenses incurred during the period of performance and for allowable closeout costs incurred during the grant closeout process. The Grant shall not be used for research and development (R&D), or indirect costs. A non-exhaustive list of eligible expenses includes:

1. Direct costs related to preparing Grantee's Application;
2. Data gathering, feasibility studies, community engagement, public feedback processes, digital equity assessments and planning, needs assessment;
3. Upfront costs for rights of way, easement and condemnation, acquiring permits, costs associated with satisfying the environmental, historical and cultural assessment, reviews and mitigation;
4. Architectural and engineering design;
5. Costs related to the construction, improvement, and acquisition of facilities required to deploy broadband infrastructure including all required materials and labor costs, site planning work (e.g., make ready) and project management;
6. Last-mile network facilities, including electronics necessary to deliver service to an end user including, but not limited to optical line terminal (OLT), optical network terminals (ONT), routers, switches, firewalls, wireless radio equipment, antennae, access points, and any necessary equipment shelters;
7. Middle-mile network facilities, including electronics necessary to deliver backhaul and middle-mile services;
8. Alternative technologies for non-terrestrial systems, including system components required to deliver broadband to unserved and underserved New Mexicans such as user terminals to receive a signal, ground segments designed to serve New Mexican communities, and core aerial network elements specific to serving New Mexican communities;
9. Customer premise equipment placed within the premise to enable connectivity, such as routers and modems;
10. The cost of long-term leases (for terms greater than one year) of facilities required to provide qualifying broadband service, including infeasible right-of-use (IRU) agreements and capital leases;
11. Personnel costs, including salaries and fringe benefits for staff and consultants required for the implementation of the Project; and
12. Costs associated with the collection, monitoring, and reporting of data as required under the terms of this Agreement.

C. Ineligible Expenses. The following non-exhaustive list of expenditures are not eligible uses of the Grant:

1. Acquisition of spectrum licenses;
2. Operations and maintenance costs (other than grant administration costs);
3. Short-term operating leases;
4. Payment of interest or principal on outstanding debt instruments, or other debt service costs incurred prior to the effective date.
5. Fees or issuance costs associated with the issuance of new debt;
6. Satisfaction of any obligation arising under or pursuant to a settlement agreement, judgment, consent decree, or judicially confirmed debt restructuring plan in a judicial, administrative, or regulatory proceeding;
7. To support or oppose collective bargaining;
8. Any expense for which Grantee receives other federal or state funding or reimbursement;
9. Expenditures related to land buildings, structures, improvements, or equipment not directly used to support the deployment of a broadband network; and
10. Expenditures for any deliverable acquired from a contractor or other third party operating on Grantee's behalf to the extent such deliverable was not procured by Grantee in compliance with the procurement standards set forth in Article 3(F) of this Agreement.

D. Matching Funds. Grantee is required to contribute a match towards the Project that is 44% of the Total Project Cost, in the amount of at least \$1,905,801.00 (“**Matching Funds**”). Matching Funds must consist of cash and in-kind contributions as expressly described in the Detailed Project Budget attached as **Exhibit B** to this Agreement. Matching Funds shall be applied to this project after June 30, 2025, or the expenditure of the grant amount, whichever comes first. Grantee may incorporate allowable application expenses as outlined in Article 3(B)(1) into Matching Funds. Any exception to or deviation from this Matching Funds requirement must be confirmed in writing by the Office of Broadband prior to disbursement of the Grant. Upon request, Grantee shall provide the Office of Broadband with information and documentation in forms acceptable to the Office of Broadband regarding the Matching Funds.

E. Availability of Grant Funds. Notwithstanding anything in this Agreement to the contrary, all obligations of the State of New Mexico hereunder, including, without limitation, the disbursement of Grant funds pursuant to this Agreement, are contingent upon continued appropriation of those funds by the New Mexico State Legislature, and in no event shall the State of New Mexico be liable for any payments or disbursements hereunder in excess of such available or appropriated funds. In the event of a reduction or termination of those Award funds, the State of New Mexico shall have the right to authorize the withholding of payment until such Award funds become available, if ever, and shall have the right to terminate this Agreement immediately upon giving Grantee written notice of such termination.

- F. Procurement. Grantee’s procurement of all property and services under this Agreement must conform to the applicable procurement standards set forth in New Mexico Procurement Code, § 13-1-1 et seq. NMSA 1978, §1.4.1 NMAC, and § 1.12.21 NMAC.
- G. Overbudget. Grantee is responsible for performing to completion the entire Scope of Work even if the total actual expenditures exceed the amount stated in the Detailed Project Budget, and Grantee solely assumes any financial risk the Project may come in over budget.

ARTICLE 4 – NOTICE OF STATE SUBAWARD

The Award from the State of New Mexico to the Office of Broadband Access and Expansion, dated December 12, 2024, was issued pursuant to 2021 General Appropriation Act at Section 17(B)(1) of Chapter 140 of Laws 2021, to authorize payments to certain sub recipients from the Connect New Mexico Fund.

ARTICLE 5 – EFFECTIVE DATE; PERIOD OF PERFORMANCE; BUDGET PERIOD

- A. Effective Date. This Agreement shall take effect upon execution by all parties (“**Effective Date**”).
- B. Subaward Period of Performance Start and End Date. The period of performance shall start on the Effective Date and the Project must be completed in accordance with the Project Schedule found in Exhibit D (hereinafter “**Performance Period**”). The Office of Broadband may, request approval from New Mexico State Legislature to extend the Performance Period on the condition Grantee demonstrates the following: (a) significant progress has been completed; (b) extenuating circumstances require an extension of time to allow the Project to be completed; and, (c) a detailed plan that will allow the Project to be completed within a reasonable period of time.
- C. Subaward Budget Period Start and End Date. The budget period shall start upon the Effective Date and shall end no later than June 30, 2025 (hereinafter “**Budget Period**”). The Department will provide reimbursement for all eligible expenses incurred after the Effective Date. Costs incurred by Grantee after June 30, 2025 will not be eligible for reimbursement, and Grantee must submit to the State of New Mexico, no later than 90 calendar days (or an earlier date as agreed upon in writing by Grantee and the State of New Mexico) after the end date of the period of performance, all financial, performance, and other reports as required by the terms and conditions of the award.
- D. Notice to Proceed. Once this agreement is executed, this will trigger the creation of a Purchase Order reflecting the Grant Amount for the Grantee to receive funds against. No funds shall be disbursed to the Grantee for prior to the date on the Purchase Order, as set forth in the New Mexico Procurement Code, § 13-1-1 et seq. NMSA 1978, and accompanying regulations at § 1.4.1 NMAC

ARTICLE 6 – SCOPE OF WORK

Grantee's Scope of Work, including all supporting documents (except for Grantee's audited financial statements and *pro forma* financials) and any written modifications or reports resulting from the review by the Office of Broadband (collectively "**Scope of Work**," attached hereto as **Exhibit A**), are incorporated into this Agreement by reference and the representations made therein are binding upon Grantee. Grantee shall engage in activities as set forth in the Scope of Work, and any changes to the Scope of Work must be approved in writing by the Office of Broadband based upon Grantee's submission of the completed template to be published by the Office of Broadband for the purpose of requesting such changes to the Scope of Work. In considering a change request by Grantee, the Office of Broadband may consider mitigating factors not caused by Grantee and/or outside Grantee's control. Any failure by Grantee to seek approval prior to making any change to the Scope of Work may be grounds for Project suspension or termination of this Agreement.

ARTICLE 7 – LEGAL COMPLIANCE

- A. Project Requirements. Grantee shall furnish all necessary management, supervision, labor, materials, tools, supplies, equipment, software, services, engineering, testing and/or any other act or thing required to perform and complete the Project in a full and diligent manner in accordance with the Scope of Work. The Project may be completed in milestones so long as each fully completed milestone enables broadband service to be available to a home, business or otherwise available to the public in the Eligible Service Area for the Project. Grantee's project administration requirements shall include the following:
1. Make a determination that it has the institutional, managerial and financial capability to ensure proper planning, management and completion of the Project prior to Grantee's expenditure any portion of the Grant Amount.
 2. Make available to the Office of Broadband all project plans, documents, and data, including but not limited to the Project's engineering, planning, or design activities.
 3. Install broadband infrastructure and delivering service upon reasonable request in the approved Project Area to all existing homes and businesses located in the Project Area.
 4. Ensure broadband infrastructure and associated equipment is designed to reliably deliver broadband in the approved Project Area that meets or exceeds symmetrical download and upload speeds of 100/100 megabits per second ("Mbps"); provided, however, if such speeds are not practicable because of geography, topography, or excessive costs, the Project shall be designed to deliver 100/20 Mbps download/upload speeds and be scalable to 100/100 Mbps symmetrical download/upload speeds.
 5. Ensure broadband infrastructure is completed and operable in accordance with industry construction standards and engineering best practices.
 6. Procure and provide construction and installation of all necessary broadband infrastructure and equipment for the Project. Operation and maintenance of the system is the sole responsibility of Grantee.
 7. Research and comply with all local, state, or federal laws, codes, or regulations applicable to the Project.

8. Research and comply with all requirements of any local, state, or federal agency or jurisdiction that regulates or governs the Project, including, but not limited to, acquiring all necessary permits, licenses, approvals, and agreements.
9. Schedule, identify, coordinate, and provide safe access for, and obtain all inspections for Grantee's work related to the Project, as required by any authorized agency or applicable code.
10. Obtain all certifications, licenses, permits, and approval necessary to operate the Project, and otherwise satisfying all requirements necessary to operate the Project.
11. To the extent identified in its Application and relied upon by Grantee in seeking the Grant, any additional efforts to increase digital literacy, support online training, and the provision of public access such as wi-fi, the provisions of such options are hereby made a part of and required by this Agreement.
12. To the extent identified in the Application and relied upon by Grantee in seeking the Grant, any partnerships with other Internet Service Provider ("ISP"), cooperatives or governmental entities, shall be identified in the Application and are made a part of and required by this Agreement.
13. Grantee affirms that it will consult with the New Mexico Department of Transportation, the Office of Broadband, and electric utilities as well as local water sewer utilities as to any possible efficiencies that can be achieved with a "Dig Once" approach.
14. Grantees are required to provide all the services and pricing as stated in Grantee's Application for at least five (5) years from the date of Substantial Completion, except that prices may be increased no more than once per calendar year due to inflation by a percentage that shall not exceed the Consumer Price Index for All Urban Consumers (CPI-U), All Items, for the 12-month period preceding the annual price increase. For any other increase due to unique circumstances, the Grantee must seek approval in writing from the Office of Broadband.

B. State Requirements. Grantee acknowledges and hereby certifies that the Project shall comply with the requirements of the Appropriation and all applicable state statutes, regulations, executive orders and any other guidance issued by the State of New Mexico regarding the funds. Grantee may only use the Grant Amount in compliance with the Appropriation and § 1.12.21 NMAC regarding grant programs implemented by the Office of Broadband. Grantee shall maintain records and financial documents sufficient to evidence compliance regarding its eligible uses of funds. Grantee also agrees to comply with all other applicable state statutes, regulation and executive orders, including but not limited to applicable statutes and regulations prohibiting discrimination in programs receiving state financial assistance and all applicable environmental laws and regulations.

C. Civil Rights Compliance. Grantee is public contractor requires to meet legal requirements relating to nondiscrimination and nondiscriminatory use of state funds found in the Human Rights Act, NMSA §28-1-1 *et. seq.* Those requirements include ensuring a governmental entity or public contractor do not, directly or indirectly, refuse, otherwise limit or put conditions on services, or otherwise discriminate, on the basis of race, age, religion, color, national origin, ancestry, sex, sexual orientation, gender, gender identity, pregnancy, childbirth or condition related to pregnancy or childbirth, physical or mental disability,

serious medical condition or spousal affiliation. Grantee agrees to, upon request, make available to the Office of Broadband such information and documentation necessary to demonstrate compliance with the Human Rights Act.

- D. Maintenance of and Access to Records. Grantee shall maintain records and financial documents sufficient to evidence compliance state laws, regulations, and related guidance, the Award, and this Agreement. The Department of Finance Administration (DFA), New Mexico Department of Justice, Office of Broadband, or their authorized representatives, shall have the right of access to records (electronic and otherwise) of Grantee in order to conduct audits or other investigations. Records shall be maintained by Grantee for a period of five (5) years after all funds have been expended or reverted to the State General Fund, whichever is later.
- E. Conflicts of Interest. Grantee understands and agrees it must maintain a conflict-of-interest policy consistent with the Governmental Conduct Act, NMSA §10-16-1 *et seq.*, and that such conflict-of-interest policy is applicable to each activity funded under this award. Grantee must disclose, in writing, to the Office of Broadband, any conflict of interest or potential conflict of interest affecting the awarded funds.
- F. False Statements. Grantee understands that making false statements or claims in connection with this award is a violation of federal law and may result in criminal, civil, or administrative sanctions, including fines, imprisonment, civil damages and penalties, debarment from participating in federal awards or contracts, and/or any other remedy available by law.
- G. Publications. Any publications produced with funds from this award must display the following language: “This project [is being] [was] supported, in whole or in part, by the State of New Mexico Notice of Funding # OBABE-2023.001 awarded by the Office of Broadband Access and Expansion.
- H. Debts Owed the State Government.
1. Any funds paid to Grantee (a) in excess of the amount to which Grantee is finally determined to be authorized to retain under the terms of the Award; (b) that are determined by the Department of Finance Administration (DFA), New Mexico Department of Justice, or Office of Broadband to have been misused; or (c) that are determined by Department of Finance Administration to be subject to a repayment obligation, and have not been repaid by Grantee, shall constitute a debt to the State of New Mexico.
 2. Any debts determined to be owed the State of New Mexico must be paid promptly by Grantee. A debt is delinquent if it has not been paid by the date specified in State’s initial written demand for payment, unless other satisfactory arrangements have been made, or if Grantee knowingly or improperly retains funds that are a debt as defined in the paragraph above. The State of New Mexico will take any actions available to it to collect such a debt.

I. Disclaimer.

1. Grantee acknowledges and accepts that the State of New Mexico expressly disclaims any and all responsibility or liability to Grantee or third persons for the actions of Grantee or third persons resulting in death, bodily injury, property damages, or any other losses resulting in any way from the performance of this award or any other losses resulting in any way from the performance of the Award or any contract, or subcontract under the Award.
2. The acceptance of this Agreement by Grantee does not in any way establish an agency relationship among or between the United States, State of New Mexico, the Department, the Office of Broadband and Grantee.

J. Protections for Whistleblowers. In accordance with the Whistleblower Protection Act, NMSA §10-16C-1 *et seq*, Grantee may not take any retaliatory action against an employee in reprisal for:

1. Disclosing to the Office of Broadband, or any other third party, an action or a failure to act that the employee believes in good faith constitutes an unlawful or improper act;
2. Providing information to a public body as part of an investigation, hearing or inquiry into an unlawful or improper act; or
3. Objecting to or refusing to participate in an activity, policy or practice that constitutes an unlawful or improper act,

Grantee shall inform its employees in writing of the rights and remedies provided under this subsection, in the predominant native language of the workforce.

K. Domestic Preference in Procurement. In accordance with § NMSA 13-4-5, Grantee will provide a preference for the procurement or use of goods, products, or materials produced, grown, processed, or manufactured in New Mexico.

L. Remedies. If the event of Grantee's noncompliance with the Appropriation, this Agreement, other applicable laws, regulations, executive orders, or any reporting or other program requirement, the State of New Mexico may take available remedies as set forth under the law

M. Return of Funds. Grantee must return to the State of New Mexico any Award funds that are not expended and not obligated by June 30, 2025, as part of the closeout process.

N. Audit Requirements. Grantee understands that the Office of Broadband is subject to annual audit in accordance with the Audit Act, NMSA § 12-6-2 *et seq*, and that financial records related to this Award may be subject to review. Grantee agrees to provide unrestricted access to, or produce copies of, any financial related to this award to the State Auditor, Department of Finance Administration, or designated contactor for purposes of completing the audit.

O. Labor.

1. Grantee shall comply with the Public Works Minimum Wage Act, NMSA 1978, §§ 13-4-10 through 13-4-17.
2. Grantee shall provide certification that all laborers and mechanics employed by contractors and subcontractors in the performance of the Project are paid wages at rates not less than those prevailing, as assessed by the New Mexico Department of Workforce Solutions (NMDWS).
3. Grantee must register with the NMDWS' Public Works Apprenticeship Application (PWAA) online database system to obtain prevailing wage determinations. Grantees are encouraged to communicate and register with NMDWS' PWAA online portal prior to selection of grant award and grant agreement execution to ensure fidelity with State of New Mexico statutory regulation, and state agency grant administrative processes.
4. Tribal sovereign nations in New Mexico are exempt from Public Works Minimum Wage Act requirements.

P. Interest and Insurance. Grantee agrees that any equipment, supplies or real property purchased or, in the case of real property, improved, using Grant funds will be used for the purpose and in the manner described in this Agreement. Grantee agrees to maintain insurance on all equipment, supplies, or real property purchased using Grant funds.

ARTICLE 8 – CYBERSECURITY

A. Risk Management Plan. Grantee hereby attests as follows:

1. Grantee has a cybersecurity risk management plan (the “**Plan**”) in place that is either: (a) operational with respect to the Project described in the Scope of Work, or (b) ready to be operationalized upon providing service from the Project described in the Scope of Work;
2. The Plan reflects the latest version of the National Institute of Standards and Technology (NIST) Framework for Improving Critical Infrastructure Cybersecurity (currently Version 1.1), and specifies the security and privacy controls being implemented;
3. The Plan will be reevaluated and updated on a periodic basis and as events warrant; and
4. The Plan will be submitted to the Office of Broadband prior to the final payment of Grant funds pursuant to the terms of this Agreement, and shall be resubmitted to the Office of Broadband within 30 calendar days from the date Grantee makes any substantive changes to the Plan.

B. Supply Chain Risk Management Plan. With respect to a supply chain risk management plan (“**SCRM Plan**”), Grantee hereby attests that Grantee has a SCRM Plan in place that is either: (a) operational with respect to the Project described in the Scope of Work, or (b) ready to be operationalized upon providing service from the Project described in the Scope of Work;

ARTICLE 9 – DISBURSEMENT

A. Conditions of Disbursement. The following conditions apply to the disbursement of the Grant to Grantee:

1. Grantee's expenditures shall be made during the Budget Period and prior to the termination of this Agreement (*i.e.*, the goods and services have been delivered and accepted or title to the goods has been transferred to the Grantee and/or the services have been rendered for the Grantee);
2. The total amount received by Grantee shall not exceed the lesser of: (a) the Grant Amount or (b) the Total Project Cost after subtracting the required Matching Funds;
3. Grantee is in compliance with the terms and conditions of this Agreement to the satisfaction of the Office of Broadband; and
4. Grantee has submitted a request for reimbursement consisting of all documentation required under this Article 9.

B. Request for Reimbursement Procedures and Deadlines. Grantee shall request payment for incurred grant expenditures by submitting a request for reimbursement in the form attached hereto as **Exhibit G** (hereinafter "**Request for Reimbursement**"). Reimbursement requests are subject to the following procedures and deadlines:

1. Grantee must submit a Request for Reimbursement;
2. Each Request for Reimbursement must contain proof of payment by Grantee or liabilities incurred by Grantee showing that the expenditures are valid or are liabilities incurred by Grantee in the form of actual invoices received by Grantee for Third-Party Obligations; provided, however, that the Grantee may be reimbursed for unpaid liabilities only if the Department, in its sole and absolute discretion, agrees to do so and in accordance with any special conditions imposed by the Department.
3. Grantee may submit a Request for Reimbursement to the Department based upon invoices received, but not yet paid, by Grantee for a Third-Party Obligation, which the Department may process, at their discretion, if the invoices comply with the provisions of this Agreement and are a valid liability of Grantee, Grantee shall make payment in-full on those Third-Party Obligations within five (5) Business Days from the date of receiving reimbursement from the Department or such shorter period of time as the Department may prescribe in writing. Grantee is required to certify to the Department proof of payment of the Third-Party Obligations within ten (10) Business Days from the date of receiving reimbursement from the Department. Reimbursement for invoices received, but not yet paid, shall only be made at the Department's discretion.
4. A Request for Reimbursement shall include a statement specifying the amount of cash or in-kind match contributions from the Matching Funds being applied by Grantee towards payment of the items set forth in the Request for Reimbursement. Cash or in-kind match percentage applied to Request for Reimbursement total amount will be deducted from invoiced amounts.
5. Requests for Reimbursements on a Third-Party Obligation shall be submitted by Grantee to the Department within 30 days from the date the Third-Party Obligation

was incurred as evidenced by an unpaid invoice received by the Grantee from a third-party contractor or vendor.

6. Grantee’s failure to abide by the requirements herein will result in the denial of its Request for Reimbursement or will delay the processing of its Request for Reimbursement. The Department has the right to reject a reimbursement request for the Project unless and until it is satisfied that the expenditures in the Request for Reimbursement are for permissible purposes within the meaning of this Agreement. Further, the Department's right to reject any Request for Reimbursement is in addition to, and not in lieu of, any other legal or equitable remedy available to the Department due to Grantee's violation of this Agreement.
- C. Retainage of Grant Funds. The Department will retain 10% of the Grant Amount sought by Grantee as security for Grantee’s full performance of this Agreement. Retainage shall be applied to the final 10% of the allowable project expenditures. Department will release all retained amounts to Grantee upon a final site inspection by the Office of Broadband to confirm Substantial Completion of the Project and Grantee’s successful Project close-out, including timely delivery of the Close-Out Report required under Article 10(B) of this Agreement, demonstrating Grantee stands in full compliance with all programmatic and regulatory obligations set forth in this Agreement. Grantee may submit a written request to the Department to release retained funds prior to the final inspection, which shall only be granted at the Department’s discretion.

ARTICLE 10 – REPORTING REQUIREMENTS

- A. Quarterly Progress Reports. No later than thirty (30) calendar days after the end of each calendar year quarter commencing on the Effective Date and ending upon Project closeout, Grantee must submit to the Office of Broadband a quarterly progress report in such form as the Office of Broadband may require. The specific data points required will be designated by the Office of Broadband in guidance to be published on the Pilot Program website. For illustration purposes, the types of data required may include the following metrics:
1. Financial information, including incurred project expenditures, the amount of grant funds received and the amount and type of Matching Funds applied;
 2. Project execution information, including progress milestones achieved with regard to network design, permits and other approvals, procurement, infrastructure deployment, equipment deployment, network testing and commercial service rollout;
 3. End-user data, including the number of premises passed and/or covered by the Project and the number of subscribers.
 4. Narrative information to provide a summary of key accomplishments, challenges, and major objectives for the following quarter; and
 5. Workforce deployment, including the number of employees and contractor personnel who provided services and work on the Project.
- B. Close-Out Report. Grantee shall deliver a close out report to the Office of Broadband no later than ninety (90) calendar days after Substantial Completion or termination of

the Agreement or expenditure of all Grant funds, whichever event occurs last. The specific data points required will be designated by the Office of Broadband in guidance to be published online. For illustration purposes, the types of data required may include the following metrics:

1. Financial information, including incurred project expenditures during the Performance Period, the amount of grant funds received and the amount and type of matching Funds applied and a description of how funds were spent in comparison to the Detailed Project Budget;
2. Network performance data, including at a minimum speed and latency test results;
3. Wireline network coverage, including premises passed, miles deployed and segmented (e.g., last vs. middle-miles, aerial vs. buried miles), IRUs, fiber strands deployed and location of interconnection points for middle-mile projects;
4. Wireless network coverage, including premises covered, towers deployed and leased, base stations deployed and premise-based receivers deployed
5. Network capacity, including information about network capacity and future scalability;
6. Cost metrics, including deployment costs (per mile, per premise) and drivers for any variances as noted in Grantee's Application;
7. Network map, including a final network map in both PDF and KMZ forms that delineates all constructed routes, and any routes not constructed that were designated on the Service Area Map;
8. Workforce deployment, including the number of employees and contractor personnel who provided service and work on the Project;
9. Project accomplishments narrative, including a description of all Project achievements;
10. Project challenges narrative, including a description of problems, delays, or adverse conditions that occurred, or which affected the attainment of Project objectives identified in the Scope of Work; and
11. Lessons learned, including a summary of key lessons learned and recommendations to the Office of Broadband that can be applied to future grant programs.

C. Post-Completion Annual Project Update. For five (5) years commencing on the first January 31st following Substantial Completion, Grantee must submit an annual update to allow the Office of Broadband to track the Project's impact. The specific data points required will be designated by the Office of Broadband in guidance to be published online. For illustration purposes, the types of data required may include the following metrics:

1. Last-mile customers, including the estimated number of subscribers who are using the broadband service provided in whole or in part by the Project by customer segment (e.g., residents, businesses, community institutions, farms) as of the report date and the percentage of customers being served relative to the addressable market;
2. Middle-Mile customers, including for middle-mile projects the number of wholesale customers and interconnection agreements;

3. Enrollment in adoption assistance programs, including the number of subscribers enrolled in an affordable connectivity program;
 4. Digital literacy, including results and outcomes related to any digital literacy, internet adoption or internet access programs and initiatives related to the project;
 5. Network performance data, including at a minimum speed and latency test results;
 6. Service offerings and pricing, including the service offerings and prices being offered in the Project's service area;
 7. Network speed, including the maximum speed offered by the network and, if varied by location, a narrative regarding the percentage of passed (or covered) premises that can access the highest speed;
 8. Network expansions that were enabled by the Project; and
 9. Ownership changes that identify and describe any changes in ownership or control of Grantee or the Project.
- D. Map Reporting to the Federal Communications Commission. Grantee must submit broadband availability data to the Federal Communications Commission ("FCC") as part of its Broadband Data Collection initiative. The FCC requires that data as of June 30th is due no later than the following September 1st, and that data as of December 31st is due no later than the following March 1st. The specific requirements are stated in the document posted at this website: <https://us-fcc.app.box.com/v/bdc-availability-spec>. This requirement will exist so long as the FCC requires facilities-based carriers to provide such data.
- E. Map Reporting to the Office of Broadband. Grantee must report to the Office of Broadband all data required to be reported during the term of this Agreement by facilities-based providers pursuant to NMSA 1978, § 63-9J-3(J), or any rule promulgated by the Office of Broadband.
- F. Professional Engineer Stamped Review. When required by the State of New Mexico Regulation and Licensing Department ("RLD") or other New Mexico State law Grantee shall provide the Office of Broadband a Professional Engineer stamped review to confirm that the Project has been completed, the design and installation of the Project conform to the Scope of Work and any authorized changes, that the network conforms to all requirements set forth in this Agreement, and that the installed infrastructure will provide the service levels stated in Grantee's Application. This stamped plan is due no later than 90 calendar days after Substantial Completion.
- G. Reporting. Grantee shall comply with all applicable State of New Mexico reporting requirements necessary to comply with the Connect New Mexico Fund.
- H. Broadband Label: Grantee shall comply with all FCC requirements regarding the Broadband Label. Generally, the FCC requires that an ISP display, at the point-of-sale, a label that discloses to customers certain information about prices, introductory rates, data allowances, broadband speeds, and management practices, among other things.

ARTICLE 11 – LIASONS

All project management and coordination on behalf of the Department shall be through a single point of contact designated as the Department's liaison. Grantee shall designate a liaison that will provide the single point of contact for management and coordination of Grantee's work.

The liaisons for this Agreement are:

For the Department:

Drew Lovelace

Acting Director of Broadband, OBAE

715 Alta Vista St.

Santa Fe, NM 87505

drew.lovelace@connect.nm.gov

For Grantee:

Tyson Curtis

CEO

PO Box 1741

Pampa, TX 79065

tyson@resoundnetworks.com

ARTICLE 12 – PROJECT MONITORING

The Office of Broadband or any of its authorized agents may monitor and inspect all phases and aspects of Grantee's performance to determine compliance with the Scope of Work, the proper use of funds, and other technical and administrative requirements of this Agreement, including the adequacy of Grantee's records and accounts. This section shall survive termination of this Contract.

ARTICLE 13 – NOTICE

All notices or communications required or permitted to be given by a Party under the provisions of this Agreement must be in writing and delivered to the other Party's liaison identified herein in accordance with § 1.12.21.8(D) NMAC.

ARTICLE 14 – ASSIGNMENT OF AGREEMENT; TRANSFER OF PROJECT ASSETS

Grantee may not assign or transfer any portion of this Agreement without prior written consent by the Office of Broadband, in its sole discretion. In the event that any assets acquired, in whole or in part, with Grant funds are to be sold, leased, licensed to or operated by a private entity other than Grantee during the useful life of the assets, the sale, lease, license, or operating agreement must be approved before it may become effective by the applicable oversight entity (if any) in accordance with state and federal law or, if no oversight entity is required to approve the transaction, it must be approved before it may become effective by the Office of Broadband based on a determination whether the transaction complies with applicable state and federal law and this Agreement.

ARTICLE 15 –DEFAULT, CURE, TERMINATION AND REMEDIES

- A. Default. The Department may unilaterally terminate this Agreement for default by Grantee (“**Event of Default**”) as authorized by, and subject to the requirements of, § 1.12.21.14 NMAC.
- B. Remedies. Upon the occurrence of any Event of Default and Grantee's failure to cure said Event of Default within the applicable cure period as provided by § 1.12.21.14 NMAC, or

in the event of termination by the Office of Broadband, the Office of Broadband may, in its sole discretion, exercise any right, or pursue any remedy, authorized by state or federal law, or the terms of this agreement. Such rights and remedies may include, but are not limited to, the following actions:

1. Withhold any or all payments or disbursements of the Grant to be made under this Agreement, in which event Grantee shall have no right, title, or interest in or to any of the undisbursed Grant funds;
2. Disallow (that is, deny both use of funds and any applicable matching credit for) all or part of the cost of the activity or action not in compliance;
3. Treat the Agreement as breached and pursue any remedies at law or in equity, or both; or
4. Demand repayment of all or a portion of the Grant funds disbursed to Grantee, plus all costs and reasonable attorney's fees incurred by the Department in recovery proceedings.

ARTICLE 16 – CONFLICT OF INTEREST

Grantee warrants that it presently has no interest and will not acquire any interest, direct or indirect, which would conflict in any manner or degree with Grantee's performance under this Agreement. Grantee certifies that it has followed the requirements of the Governmental Conduct Act, NMSA 1978, §§ 10-16-1 through 10-16-18, regarding contracting with a public officer, state employee or former state employee.

ARTICLE 17 – OWNERSHIP AND PUBLICATION OF MATERIALS

All reports, information, data, and other materials prepared by Grantee or any of its contractors, subcontractors, or subrecipients in furtherance of this Agreement are the property of Grantee and the Office of Broadband. Both Grantee and the Office of Broadband have the royalty-free, nonexclusive, and irrevocable right to reproduce, publish, authorize others to use, and to otherwise use, in whole or part, such property and any information relating thereto. No material produced in whole or part under this Agreement may be copyrighted or patented in the United States or in any other country without the prior written approval of both the Office of Broadband and Grantee.

ARTICLE 18 – INSURANCE REQUIREMENTS

- A. Commercial Liability Insurance. At its sole cost and expense, Grantee shall maintain occurrence-based general liability coverage with minimum limits of \$1 million per occurrence and \$2 million aggregate per year. Grantee shall also require that any contractors performing construction services under this Agreement shall maintain the same commercial liability coverage as Grantee is required to maintain hereunder.
- B. Professional Liability Insurance. Grantee shall provide, or require any licensed agent or contractor who provides professional engineering services within the scope of his or her license to Grantee in connection with the Project to procure and maintain professional liability (errors & omissions) coverage with a limit of \$2,000,000 per claim. If this

insurance is written on a “claims made” basis, then the policy shall provide “tail coverage” for claims asserted within three (3) years after the earlier of the date of Substantial Completion or the date of termination of this Agreement.

- C. General Insurance Requirements. Insurance coverages shall be provided by a company with an A.M. Best rating of A- or better. All certificates and endorsements must be received by the Office of Broadband prior to beginning any activity provided for under this Agreement. Grantee must notify the Office of Broadband immediately of any material change in insurance coverage, such as changes in limits, coverage, or change in status of policy. The Office of Broadband reserves the right to request complete copies of Grantee’s insurance policy, including endorsements, at any time.

ARTICLE 19 – DEFENSE AND INDEMNIFICATION

Grantee will defend, indemnify and hold harmless the Office of Broadband, and the State of New Mexico, and their officers, employees and agents free from all actions, proceedings, claims, demands, costs, damages, attorneys’ fees and all other liabilities and expenses of any kind from any source which may arise out of Grantee’s performance of this Agreement, which is caused, or alleged to be caused, by an act or omission of Grantee or of any agent of Grantee in the performance of this Agreement. In the event that any action, suit or proceeding related to the performance of this Agreement is brought against Grantee and/or any agent of Grantee, Grantee shall, within two (2) Business Days after Grantee receives notice thereof, notify the Department’s liaison in writing.

ARTICLE 20 – REPRESENTATIONS AND WARRANTIES

Recognizing that the Department is relying hereon, Grantee represents and warrants, as of the Effective Date of this Agreement, as follows:

- A. Organization; Power, Etc. Grantee: (1) is duly organized and validly existing under the laws of the State of New Mexico; (2) is duly qualified to do business and is in good standing in the State of New Mexico; (3) has legal power to own and operate its assets and to carry on its business and to enter into and perform its obligations under this Agreement; (4) has duly and lawfully obtained and maintained all material licenses, certificates, permits, authorizations and approvals necessary to conduct its business or required by applicable laws; and (5) is eligible to obtain the financial assistance from the Department contemplated by this Agreement.
- B. Authority. The execution, delivery and performance by Grantee of this Agreement and the performance of the transactions contemplated hereby and thereby have been duly authorized by all necessary actions and do not violate any provision of law or any charter, articles of incorporation, organization documents or bylaws of Grantee or result in a breach of, or constitute a default under, any agreement, security agreement, note or other instrument to which Grantee is a party or by which it may be bound. Grantee has not received any notice from any other party to any of the foregoing that a default has occurred or that any event or

condition exists that with the giving of notice or lapse of time or both would constitute such a default.

- C. Consents. No consent, approval, authorization, order, filing, qualification, license, or permit of any governmental authority is necessary in connection with the execution, delivery, performance, or enforcement of this Agreement, except such as have been obtained and are in full force and effect.
- D. Binding Agreement. Each part of this Agreement is, or when executed and delivered will be, the legal, valid, and binding obligation of Grantee, enforceable in accordance with its terms, subject only to limitations on enforceability imposed in equity or by applicable bankruptcy, insolvency, reorganization, moratorium, or similar laws affecting creditors' rights generally.
- E. Compliance with Applicable Laws. Grantee will comply with all federal, state, and local laws, rules, regulations, ordinances, codes and orders materially applicable to the performance and administration of this Agreement.
- F. Litigation. There is no pending or threatened legal, arbitration or governmental actions or proceedings to which Grantee is a party or to which any of its property is subject which, if adversely determined, could have a material adverse effect on its ability to perform its obligations hereunder.
- G. Information Submitted with Application. All information, reports, and other documents and data submitted to the Office of Broadband in connection with Grantee's Application were, at the time the same were furnished, complete, and correct in all material respects. Any financial statements or data submitted in connection with Grantee's Application present fairly, in all material respects, the financial position of Grantee and the results of its operations in conformity with standard accounting practices. Since the date thereof, there has been no material adverse change in the financial condition or operations of Grantee.

ARTICLE 21 – PURCHASES WITH GRANT FUNDS

Except as specifically authorized in writing in advance by the Office of Broadband, all facilities, materials, equipment, supplies, replacements and all other tangible real or personal property procured for the Project shall not, at the time Grantee submits a Request for Payment to the Office of Broadband for such items, be subject to any conditional sales agreement, mortgage, bailment lease or other agreement reserving to the seller any right, title or lien.

ARTICLE 22 – DEBARMENT

Grantee certifies and agrees to ensure during the term of this Agreement that neither it nor its principals, contractors, subcontractors, or subrecipient entities are debarred, suspended, proposed

for debarment, declared ineligible, or voluntarily excluded from participation in this Agreement by any governmental department or agency.

ARTICLE 23 – FORCE MAJEURE

Neither Party will be liable for damages or have any right to terminate this Agreement for any delay or Default in performing hereunder in the event such delay or Default is caused by conditions beyond the Party's control including, but not limited to Acts of God, government restrictions (including the denial or cancellation of any export or other necessary license), war, insurrection and/or any other cause beyond the reasonable control of the Party whose performance is affected thereby.

ARTICLE 24 – GENERAL PROVISIONS

- A. Applicable Law. This Agreement will be governed and interpreted according to New Mexico law and applicable federal law. Any judicial proceeding concerning this Agreement shall be brought only in the New Mexico First or Second Judicial District Court. By executing this Agreement, Grantee acknowledges and will submit to the jurisdiction of the court as stated herein over any and all such proceedings arising hereunder.
- B. Workers' Compensation. Grantee will comply with state laws and rules applicable to workers compensation benefits for its employees.
- C. Waiver. A Party's failure to require strict performance of any provision of this Agreement will not waive or diminish that Party's right thereafter to demand strict compliance with that or any other provision. No waiver by a Party of any of its rights hereunder will be effective unless made in writing, and no effective waiver by a Party of any of its rights will be effective to waive any of its other rights, duties or obligations hereunder.
- D. Severability. The provisions of this Agreement are severable, and in the event for any reason, a clause, sentence or paragraph of this Agreement is determined to be invalid by a court, agency or commission having jurisdiction over the subject matter hereof, such invalidity will not affect the other provisions of this Agreement, which will be given effect absent the invalid provision.
- E. Headings. Any and all headings within this Agreement are inserted for convenience and ease of reference and will not be considered in the construction or interpretation of any article, section or provision of this Agreement. Numbered or lettered provisions, sections and subsections contained herein refer only to provisions, sections and subsections of this Agreement unless otherwise expressly stated.
- F. Dispute Resolution. In the event dispute arises between the Parties, either Party may send a letter to the other Party requesting the other Party to enter into a dispute resolution

process, such as mediation or arbitration, in accordance with NMSA 1978, §§ 12-8A-1 through 12-8A-3.

- G. Entire Agreement. The Contract Documents comprise the entirety of the binding agreement of the parties. They supersede all prior agreements, representations, and understandings. Any amendment must be in a written agreement signed by the Parties.

WHEREFORE, the Parties' authorized representatives sign this Agreement as follows.

GRANTEE

DocuSigned by:

By: Tyson Curtis
EFC32ACB76C44F7...
 Tyson Curtis, CEO

Date: 2/12/2025

OFFICE OF BROADBAND ACCESS AND EXPANSION

DocuSigned by:

By: Drew Lovelace
3F27FC45E7C4438...
 Drew Lovelace, OBAE Acting Director

Date: 2/12/2025

Approved for financial sufficiency:

Signed by:

By: Manny Barreras
32A0D0595C76493...
 Manny Barreras, Department of Information Technology Chief Financial Officer

Date: 2/17/2025

Approved for legal sufficiency:

DocuSigned by:

By: Cassandra Brulotte
C0140201B6F94E1...
 Cassandra Brulotte, OBAE General Counsel

Date: 2/12/2025

EXHIBIT A

12/23/2024

ORGANIZATION LEGAL NAME and DBA [If Applicable]	Resound Networks, LLC
Project Name	FW - Valencia County
SCOPE OF WORK: EXHIBIT A	Resound Networks will deploy Tarana Licensed Fixed Wireless network across 5 Tower/Poles located in Valencia County. The communities served will be Belen, Bosque, Bosque Farms, Jarales, Los Lunas, Peralta, Rio Comm, Rio Communities, Tome, Veguita. The project will cover 4,702 total premises in Valenica County. Specific budget and coverage units are listed below.
Unique Entity Identifier Question	VMMFAKM6NY19
NETWORK PURPOSE	Last Mile
TECHNOLOGY TYPE	Wireless
Total Project Budget:	\$4,339,110.00
Grant Amount Requested	\$2,433,309.00
Grant Amount Awarded	\$2,433,309.00
Matching Funds Contribution Sources:	Cash
Total Matching Cash Funds:	\$1,905,801.00
Total Matching In-Kind Funds:	\$0
Total Matching Amount in Dollars:	\$1,905,801.00
Cost Per Unit/Premises:	\$1,793.02
Total Budgeted Costs per Servable Unit/Premises:	\$787.52

Total Grant Costs per Servable Premises: \$1,005.50

Names of Counties to Be Served Valencia Partial

Number of Communities Served 10

***Number of Interconnection Points 2

Total Fiber Miles 0

New Fiber Miles 0

Upgraded Fiber Miles 0

Leased Fiber Miles: 0

Last-Mile Fiber Miles 0

Middle-Mile Fiber Miles 0

Number of Total Towers/Poles 5

Number of New/Owned Poles 0

Number of New/Owned Poles 0

Number of Leased Towers/Poles 5

Number of Base Stations 20

How Many Square Miles will be Covered [Coverage Area]? 300

How Many Square Miles will be Covered [Coverage Area]? 300

Spectrum Frequency 3 GHz 6GHz 5GHz
Bands Used: if using
multiple bands
please specify
locations/Incidence

License Requirement CBRS

Total Premises 2,420
Covered by Project

Homes 1,379

Businesses 968

Community Anchor 24
Institutions

Farms 48

Connect New Mexico Program	
Exhibit B - Detailed Project Budget	
SubRecipient	Resound Networks
Project Name	Valencia County



	TOTAL BUDGET	TOTAL GRANT	GRANT %	TOTAL CASH MATCH	CASH MATCH %	TOTAL IN-KIND MATCH	TOTAL MATCHING	TOTAL MATCHING %
TOTALS	\$ 4,339,110	\$ 2,433,309	56%	\$ 1,905,801.00	44%	\$ -	\$ 1,905,801	43.9%

#	Categories and Eligible Cost Areas	Specific Cost Element	Units	Unit Price	Total Budget / Element Cost	Grant Amount Per Cost Element	Grant %	Cash Matching Contribution	Cash Match %	In-Kind Matching Contribution	Total Matching Contribution	Total Match %	Brief Narrative of Cost Element (e.g., description, purpose, necessity)
1	Application Preparation	Network Engineering Design	120	\$ 550.00	\$ 66,000.00	\$ 66,000.00	100%	\$ -	0%	\$ -	\$ -	0%	Overall network design work by Resound Engineering Team
		RF Engineering Design	120	\$ 450.00	\$ 54,000.00	\$ 54,000.00	100%	\$ -	0%	\$ -	\$ -	0%	Overall network design work by Resound Engineering Team
		Microwave Engineering Design	80	\$ 450.00	\$ 36,000.00	\$ 36,000.00	100%	\$ -	0%	\$ -	\$ -	0%	Overall network design work by Resound Engineering Team
		Civil Design	100	\$ 450.00	\$ 45,000.00	\$ 45,000.00	100%	\$ -	0%	\$ -	\$ -	0%	Overall network design work by Resound Engineering Team
		Civil Installation	3	\$ 24,300.00	\$ 72,900.00	\$ 72,900.00	100%	\$ -	0%	\$ -	\$ -	0%	Site Prep Work and Civil Install
		Field System Review	20	\$ 450.00	\$ 9,000.00	\$ 9,000.00	100%	\$ -	0%	\$ -	\$ -	0%	Overall network design work by Resound Engineering Team
		Travel	1	\$ 4,800.00	\$ 4,800.00	\$ 4,800.00	100%	\$ -	0%	\$ -	\$ -	0%	Trips to communities to discuss Resound's plan to bring high speed internet to their area.
		Project Selection Committee	10	\$ 400.00	\$ 4,000.00	\$ 4,000.00	100%	\$ -	0%	\$ -	\$ -	0%	Project selection by Resound Management Team
		Financial Modeling/Budget	40	\$ 400.00	\$ 16,000.00	\$ 16,000.00	100%	\$ -	0%	\$ -	\$ -	0%	Budgeting and Proforma
		Legal Review	10	\$ 935.00	\$ 9,350.00	\$ 9,350.00	100%	\$ -	0%	\$ -	\$ -	0%	Legal Review of NM Pilot Program
2	Market Assessment	Community Engagement	75	\$ 450.00	\$ 33,750.00	\$ 33,750.00	100%	\$ -	0%	\$ -	\$ -	0%	Trips to communities to discuss Resound's plan to bring high speed internet to their area.
		Travel	1	\$ 6,500.00	\$ 6,500.00	\$ 6,500.00	100%	\$ -	0%	\$ -	\$ -	0%	Trips to communities to discuss Resound's plan to bring high speed internet to their area.
		Digital Surveys	3	\$ 400.00	\$ 1,200.00	\$ 1,200.00	100%	\$ -	0%	\$ -	\$ -	0%	We ran surveys on social media ads
		Digital Equity Assessment	1	\$ 5,000.00	\$ 5,000.00	\$ 5,000.00	100%	\$ -	0%	\$ -	\$ -	0%	Review of the Digital Equity Assessment
3	Permitting and Regulatory Reviews	Soil Assessment	1	\$ 15,000.00	\$ 15,000.00	\$ 15,000.00	100%	\$ -	0%	\$ -	\$ -	0%	New Tower construction analysis
		Regulatory Review	3	\$ 3,850.00	\$ 11,550.00	\$ 11,550.00	100%	\$ -	0%	\$ -	\$ -	0%	New Tower construction analysis
		Permit and Compliance Management	3	\$ 4,500.00	\$ 13,500.00	\$ 13,500.00	100%	\$ -	0%	\$ -	\$ -	0%	
		Structural Assessment	3	\$ 3,500.00	\$ 10,500.00	\$ 10,500.00	100%	\$ -	0%	\$ -	\$ -	0%	New Tower construction analysis
		Permits (electrical, construction, etc.)	3	\$ 4,500.00	\$ 13,500.00	\$ 13,500.00	100%	\$ -	0%	\$ -	\$ -	0%	Permits
		Environmental Review	3	\$ 5,850.00	\$ 17,550.00	\$ 17,550.00	100%	\$ -	0%	\$ -	\$ -	0%	Environmental assessment of entire project
4	Network Planning and Design	Network Inventory Data Preparation & Logistics	1	\$ 22,000.00	\$ 22,000.00	\$ 22,000.00	100%	\$ -	0%	\$ -	\$ -	0%	Overall network design work by Resound Engineering Team

#	Categories and Eligible Cost Areas	Specific Cost Element	Units	Unit Price	Total Budget / Element Cost	Grant Amount Per Cost Element	Grant %	Cash Matching Contribution	Cash Match %	In-Kind Matching Contribution	Total Matching Contribution	Total Match %	Brief Narrative of Cost Element (e.g., description, purpose, necessity)
		IP Planning	20	\$ 550.00	\$ 11,000.00	\$ 11,000.00	100%	\$ -	0%	\$ -	\$ -	0%	Overall network design work by Resound Engineering Team
		IP Purchase	1	\$ 25,000.00	\$ 25,000.00	\$ 25,000.00	100%	\$ -	0%	\$ -	\$ -	0%	Purchase IP's
		Core Network Design	60	\$ 750.00	\$ 45,000.00	\$ 45,000.00	100%	\$ -	0%	\$ -	\$ -	0%	Design core network at data center to receive and process data from project area
		Core Network Provisioning	80	\$ 750.00	\$ 60,000.00	\$ 60,000.00	100%	\$ -	0%	\$ -	\$ -	0%	Provision Network Equipment and Install
		Engineering Field Visit	2	\$ 15,000.00	\$ 30,000.00	\$ 30,000.00	100%	\$ -	0%	\$ -	\$ -	0%	Engineering site visit to verify all assets
		Project Budget Overage Allotment	1	\$ 92,319.00	\$ 92,319.00	\$ 92,319.00	100%	\$ -	0%	\$ -	\$ -	0%	Allowance for Budget Overage
5	Network Infrastructure Deployment	TARANA 35-0141-001	24	\$ 15,298.00	\$ 367,152.00	\$ 367,152.00	100%	\$ -	0%	\$ -	\$ -	0%	3.55-3.70 GHz, Base Node (BN), FCC/CBRS
		TARANA 34-0028-001	24	\$ 162.55	\$ 3,901.20	\$ 3,901.20	100%	\$ -	0%	\$ -	\$ -	0%	Pole Mounting Kit, 64-114mm (2.5-4.5in) Pole Diameter
		TARANA 1101-1027	24	\$ 242.89	\$ 5,829.36	\$ 5,829.36	100%	\$ -	0%	\$ -	\$ -	0%	Transtector Outdoor DC Protector, 48 VDC, 5 kA)
		ENET SFP-10G-LR-ENC	180	\$ 36.40	\$ 6,552.00	\$ 6,552.00	100%	\$ -	0%	\$ -	\$ -	0%	10GBASE-LR SFP+ 1310nm 10km DOM SMF Duplex LC Cisco Compatible TAA Compliant
		TARANA 33-0004-005	24	\$ 46.10	\$ 1,106.40	\$ 1,106.40	100%	\$ -	0%	\$ -	\$ -	0%	5m Outdoor Shielded Power Cable with Harting Push-Pull Connector
		TARANA 33-0022-100	24	\$ 413.00	\$ 9,912.00	\$ 9,912.00	100%	\$ -	0%	\$ -	\$ -	0%	100m Outdoor Single-Mode Fiber Optic Cable With Harting SFP to LC
		Talley MIS10-02TC-VN10AWG2BCTCTHNN/THWN-2E2	1000	\$ 1.46	\$ 1,460.00	\$ 1,460.00	100%	\$ -	0%	\$ -	\$ -	0%	10 AWG 2 Conductor DC Power Wire shielded per foot
		Miscellaneous	1	\$ 2,462.00	\$ 2,462.00	\$ 2,462.00	100%	\$ -	0%	\$ -	\$ -	0%	Miscellaneous
		TelTech RESOUNDCABINET	5	\$ 5,500.00	\$ 27,500.00	\$ 27,500.00	100%	\$ -	0%	\$ -	\$ -	0%	Resound Cabinet with DC Power Plant, Generator Plug, and QUAD Installed w/ Heat Exchanger and Configured
		CISCO NCS540-12Z	5	\$ 4,000.00	\$ 20,000.00	\$ 20,000.00	100%	\$ -	0%	\$ -	\$ -	0%	CISCO Router 12 X 10 GB SFP+ Dual DC Power Sullpies Included
		ENET GLC-TE-ENC	15	\$ 130.90	\$ 1,963.50	\$ 1,963.50	100%	\$ -	0%	\$ -	\$ -	0%	10/100/1000BASE-T SFP Copper100m RJ-45 Extended Temp Cisco Compatible TAA Compliant
		TelTech TEL12-170fg	20	\$ 1,050.00	\$ 21,000.00	\$ 21,000.00	100%	\$ -	0%	\$ -	\$ -	0%	C&D Technologies TEL12-170fg Battery for TEITech RESOUND CABINET
		TRANSTECTOR 1000-1206	5	\$ 42.69	\$ 213.45	\$ 213.45	100%	\$ -	0%	\$ -	\$ -	0%	Transtector DPR 19" Data Protection Rack Mount Chassis for 16 units
		TRANSTECTOR DPR-L130	40	\$ 61.59	\$ 2,463.60	\$ 2,463.60	100%	\$ -	0%	\$ -	\$ -	0%	Transtector DPR-Lite Surge Protector, GbE, PoE+, 60VDC
		Tarana Remote Node	1365	\$ 540.00	\$ 737,100.00	\$ 737,100.00	100%	\$ -	0%	\$ -	\$ -	0%	C&D Technologies TEL12-170fg Battery for TEITech RESOUND CABINET
		Tarana PoE		\$ 21.99	\$ -	\$ -	100%	\$ -	#DIV/0!	\$ -	\$ -	#DIV/0!	Transtector DPR 19" Data Protection Rack Mount Chassis for 16 units
		Calix Router	1365	\$ 77.00	\$ 105,105.00	\$ 105,105.00	100%	\$ -	0%	\$ -	\$ -	0%	Transtector DPR-Lite Surge Protector, GbE, PoE+, 60VDC

#	Categories and Eligible Cost Areas	Specific Cost Element	Units	Unit Price	Total Budget / Element Cost	Grant Amount Per Cost Element	Grant %	Cash Matching Contribution	Cash Match %	In-Kind Matching Contribution	Total Matching Contribution	Total Match %	Brief Narrative of Cost Element (e.g., description, purpose, necessity)
		Customer Tower	0	\$ 2,000.00	\$ -	\$ -	0%	\$ -	#DIV/0!	\$ -	\$ -	#DIV/0!	Rohn 25G, House bracket, base plate kit
		Install Components (cable, cable ends, etc.)	1365	\$ 35.03	\$ 47,815.95	\$ 47,815.95	100%	\$ -	0%	\$ -	\$ -	0%	Transtector DPR-Lite Surge Protector, GbE, PoE+, 60VDC
		ISP Supplies PV03ACRB002VV031	40	\$ 35.00	\$ 1,400.00	\$ 1,400.00	100%	\$ -	0%	\$ -	\$ -	0%	Perfect Vision LC/UPC Duplex SM(Blue) Mini Boot Fiber Jumper (100 ft)
		Shireen DC-1021	5	\$ 166.11	\$ 830.55	\$ 830.55	100%	\$ -	0%	\$ -	\$ -	0%	Shireen 1000ft, outdoor shielded cat5e
		Comscope UGBKIT-0210-T	15	\$ 43.40	\$ 651.00	\$ 651.00	100%	\$ -	0%	\$ -	\$ -	0%	1/4"x2"x10" Universal Tinned Copper Ground Bus Bar, 2x10 holes with Hardware
		Supplier #6GREEN	240	\$ 1.75	\$ 420.00	\$ 420.00	100%	\$ -	0%	\$ -	\$ -	0%	THHN 6 STR GREEN - Per Foot
		Supplier IZY6-38	40	\$ 4.20	\$ 168.00	\$ 168.00	100%	\$ -	0%	\$ -	\$ -	0%	#6 AWG Lug, One 3/8" Hole, Long Barrel
		Supplier IZY62-38U	75	\$ 4.20	\$ 315.00	\$ 315.00	100%	\$ -	0%	\$ -	\$ -	0%	#6 AWG Lug, Two 3/8" Holes, Univ Spacing, Long Barrel
		Supplier IZY6-14	20	\$ 4.20	\$ 84.00	\$ 84.00	100%	\$ -	0%	\$ -	\$ -	0%	#6 AWG Lug, One 1/4" Hole, Long Barrel
		Supplier GHK14	2.8	\$ 14.00	\$ 39.20	\$ 39.20	100%	\$ -	0%	\$ -	\$ -	0%	1/4 in x 1 in Bolt with 2 lock washers and 1 Hex Nut (10 Count per kit)
		Supplier GHK38	7.5	\$ 14.00	\$ 105.00	\$ 105.00	100%	\$ -	0%	\$ -	\$ -	0%	3/8 in x 1 1/2 in Bolt with 2 lock washers and 1 Hex Nut (10 Count per kit)
		Supplier #2 Wire LUG	30	\$ 4.20	\$ 126.00	\$ 126.00	100%	\$ -	0%	\$ -	\$ -	0%	#2 LUG 3/8 BOLT
		Talley IZYHG-78	40	\$ 23.00	\$ 920.00	\$ 920.00	100%	\$ -	0%	\$ -	\$ -	0%	Pre-Laced Hoisting Grip for 7/8" Coax
		Talley MTSBC-30-10	15	\$ 91.48	\$ 1,372.20	\$ 1,372.20	100%	\$ -	0%	\$ -	\$ -	0%	Heavy Duty 1-1/2" to 3-1/2" OD Pipe to Pipe Clamp Set
		Talley MTSPM-SU4-63	20	\$ 751.35	\$ 15,027.00	\$ 15,027.00	100%	\$ -	0%	\$ -	\$ -	0%	Univ Sliding Pipe Mount Kit with 4-1/2" OD x 63" Pipe
		Talley MTSMT-651	3	\$ 59.81	\$ 179.43	\$ 179.43	100%	\$ -	0%	\$ -	\$ -	0%	6'-0" X 2-3/8" OD Galvanized Steel Plain End Pipe
		SIAE SIAE-BUNDLE-80HDX-10G-SFPS-2FT	3	\$ 13,444.15	\$ 40,332.45	\$ 40,332.45	100%	\$ -	0%	\$ -	\$ -	0%	Full Link - AP80HDX 80GHz, 1+0, 10Gbps, ACM, 2x SFP, 2x 2ft
		SIAE SIAE-S03665	30	\$ 161.00	\$ 4,830.00	\$ 4,830.00	100%	\$ -	0%	\$ -	\$ -	0%	AC PoE, 75W (AP80HD Only) 75W Indoor POE Injector (AC/DC) for ALFOPlus & ALFOPlus80HD. Requires 1 ea ICD001408.
		SIAE SIAE-ICD001408	30	\$ 7.00	\$ 210.00	\$ 210.00	100%	\$ -	0%	\$ -	\$ -	0%	AC PoE Cord - Power Cord for PoE Injector, NEMA 5-15 (US) plug
		SIAE AP2XG-11-O-LNK-B1	15	\$ 5,596.50	\$ 83,947.50	\$ 83,947.50	100%	\$ -	0%	\$ -	\$ -	0%	ALFOPlus2XG 11 GHz, 300 Mbps full-duplex capacity, software upgradeable to 1500 Mbps, LINK, Sub-Band 1
		SIAE ANT-18GHZ-36-CIR	5	\$ 1,414.00	\$ 7,070.00	\$ 7,070.00	100%	\$ -	0%	\$ -	\$ -	0%	18 GHz Antenna, 3ft, Dual Pole, Circular Flange, SIAE Direct Mount
		SIAE ANT-18GHZ-48-CIR	25	\$ 2,905.00	\$ 72,625.00	\$ 72,625.00	100%	\$ -	0%	\$ -	\$ -	0%	18 GHz Antenna, 4ft, Dual Pole, Circular Flange, SIAE Direct Mount
		SIAE UPG-AP2-300-1500	50	\$ 175.00	\$ 8,750.00	\$ 8,750.00	100%	\$ -	0%	\$ -	\$ -	0%	Capacity Upgrade 300MB to 1500MB
		SIAE UPG-AP2-ACM	50	\$ 175.00	\$ 8,750.00	\$ 8,750.00	100%	\$ -	0%	\$ -	\$ -	0%	Adaptive Code Modulation
		SIAE UPG-AP2-10T20	50	\$ 175.00	\$ 8,750.00	\$ 8,750.00	100%	\$ -	0%	\$ -	\$ -	0%	Dual Carrier
		Miscellaneous	1	\$ 3,044.00	\$ 3,044.00	\$ 3,044.00	100%	\$ -	0%	\$ -	\$ -	0%	Miscellaneous
		Perfect Vision 14AWG-02SVNTCBLK	2000	\$ 1.55	\$ 3,100.00	\$ 3,100.00	100%	\$ -	0%	\$ -	\$ -	0%	14AWG Two Conductor DC Power Wire Black Per Ft.
		WINNCOM WPSS-LPTP-UPD	20	\$ 28.00	\$ 560.00	\$ 560.00	100%	\$ -	0%	\$ -	\$ -	0%	Licensed PTP Link SW Update,Lic.Install
		WINNCOM SST-2/3	5	\$ 309.39	\$ 1,546.95	\$ 1,546.95	100%	\$ -	0%	\$ -	\$ -	0%	Stiff Arm for 2 ft. or 3 ft. Dish Antenna
6	Network Equipment	Fill	0	\$ -	\$ -	\$ -	0%	\$ -		\$ -	\$ -		Fill

#	Categories and Eligible Cost Areas	Specific Cost Element	Units	Unit Price	Total Budget / Element Cost	Grant Amount Per Cost Element	Grant %	Cash Matching Contribution	Cash Match %	In-Kind Matching Contribution	Total Matching Contribution	Total Match %	Brief Narrative of Cost Element (e.g., description, purpose, necessity)
		Fill	0	\$ -	\$ -	\$ -	0%	\$ -		\$ -	\$ -		Fill
7	Customer Premise	Fill	0	\$ -	\$ -	\$ -	0%	\$ -		\$ -	\$ -		Fill
		Fill	0	\$ -	\$ -	\$ -	0%	\$ -		\$ -	\$ -		Fill
8	Land, Buildings and	Fill	0	\$ -	\$ -	\$ -	0%	\$ -		\$ -	\$ -		Fill
9	Long-Term Leases	Fill	0	\$ -	\$ -	\$ -	0%	\$ -		\$ -	\$ -		Fill
10	Personnel	Project Management	16	\$ 8,850.00	\$ 141,600.00	\$ -	0%	\$ 141,600.00	100%	\$ -	\$ 141,600.00	100%	Labor to oversee project operations
		Project Review	1	\$ 2,500.00	\$ 2,500.00	\$ -	0%	\$ 2,500.00	100%	\$ -	\$ 2,500.00	100%	Detailed review of project
		Travel	1	\$ 3,836.00	\$ 3,836.00	\$ -	0%	\$ 3,836.00	100%	\$ -	\$ 3,836.00	100%	Travel
		Safety Management	80	\$ 775.00	\$ 62,000.00	\$ -	0%	\$ 62,000.00	100%	\$ -	\$ 62,000.00	100%	Safety Management
		Installer Management	80	\$ 1,350.00	\$ 108,000.00	\$ -	0%	\$ 108,000.00	100%	\$ -	\$ 108,000.00	100%	Install and Inventory Management for life of project
		Install Technician	80	\$ 5,400.00	\$ 432,000.00	\$ -	0%	\$ 432,000.00	100%	\$ -	\$ 432,000.00	100%	Installer Cost allocated to project
		Engineering - Technical Support	80	\$ 1,500.00	\$ 120,000.00	\$ -	0%	\$ 120,000.00	100%	\$ -	\$ 120,000.00	100%	Technical Support for Customers
		Engineering - Performance	120	\$ 4,500.00	\$ 540,000.00	\$ -	0%	\$ 540,000.00	100%	\$ -	\$ 540,000.00	100%	Labor to oversee performance engineering
		Field/Construction Manager	24	\$ 12,500.00	\$ 300,000.00	\$ -	0%	\$ 300,000.00	100%	\$ -	\$ 300,000.00	100%	Labor to oversee construction project
		Safety Meeting	6	\$ 1,610.50	\$ 9,663.00	\$ -	0%	\$ 9,663.00	100%	\$ -	\$ 9,663.00	100%	On Site Safety Meetings
		At-Height Construction	3	\$ 20,500.00	\$ 61,500.00	\$ -	0%	\$ 61,500.00	100%	\$ -	\$ 61,500.00	100%	Tower Climber Aerial Construction
11	Grants Administration and	Grant Administration	3	\$ 6,000.00	\$ 18,000.00	\$ 18,000.00	100%	\$ -	0%	\$ -	\$ -	0%	Labor to oversee, report & administer project
		Accounting/Budgeting	60	\$ 350.00	\$ 21,000.00	\$ -	0%	\$ 21,000.00	100%	\$ -	\$ 21,000.00	100%	Labor to oversee, report & administer project
		Corporate Overhead	60	\$ 450.00	\$ 27,000.00	\$ -	0%	\$ 27,000.00	100%	\$ -	\$ 27,000.00	100%	Labor to oversee, report & administer project
		Compliance Administration & Reporting	60	\$ 450.00	\$ 27,000.00	\$ 27,000.00	100%	\$ -	0%	\$ -	\$ -	0%	Labor to oversee, report & maintain program compliance & reporting
		Digital Navigator	24	\$ 1,300.00	\$ 31,200.00	\$ 31,200.00	100%	\$ -	0%	\$ -	\$ -	0%	Digital Navigator to assist the community with digital literacy
12	Testing	RF Testing and Surveying	60	\$ 440.00	\$ 26,400.00	\$ -	0%	\$ 26,400.00	100%	\$ -	\$ 26,400.00	100%	Maintain and monitor RF performance
		Network Monitoring	60	\$ 450.00	\$ 27,000.00	\$ -	0%	\$ 27,000.00	100%	\$ -	\$ 27,000.00	100%	Maintain and monitor Network performance
		Network Component Testing & Integration	1	\$ 23,302.00	\$ 23,302.00	\$ -	0%	\$ 23,302.00	100%	\$ -	\$ 23,302.00	0%	Provision Network Equipment and Install

Total	\$ 4,339,110	\$ 2,433,309	56.1%	\$ 1,905,801.00	43.9%	\$ -	\$ 1,905,801.00	43.9%
	<i>(Total Cost)</i>	<i>Total Grant Amount</i>	<i>Grant %</i>	<i>Cash Match</i>	<i>Cash Match%</i>	<i>In-Kind Match</i>	<i>Total Match</i>	<i>Total Match %</i>

#	Budget Category	Definition
1	Application Preparation	Costs related to preparing an application
2	Market Assessment	Data gathering, feasibility studies, community engagement, public feedback processes, digital equity assessments and planning, needs assessment
3	Permitting and Regulatory Reviews	Upfront costs for rights of way, easement and condemnation; acquiring permits; costs associated with satisfying the environmental, historical and cultural assessment, reviews, and mitigation
4	Network Planning and Design	Architectural and engineering design; field visits to confirm design

#	Categories and Eligible Cost Areas	Specific Cost Element	Units	Unit Price	Total Budget / Element Cost	Grant Amount Per Cost Element	Grant %	Cash Matching Contribution	Cash Match %	In-Kind Matching Contribution	Total Matcing Contribution	Total Match %	Brief Narrative of Cost Element (e.g., description, purpose, necessity)
5	Network Infrastructure Deployment	Costs related to the construction, improvement, and acquisition of network facilities required to deploy broadband infrastructure, including: * Materials for cables, conduits, ducts, poles, towers, repeaters, etc.											
6	Network Equipment	- Last-Mile: Electronics necessary to deliver service to an end user including, but not limited to optical line terminal (OLT), optical network terminals											
7	Customer Premise Equipment	Equipment placed within the premise to enable end-user connectivity (e.g., routers, modems, etc.)											
8	Land, Buildings and Structures	Costs related to the construction, improvement, and acquisition of land, structures, buildings specific to the deployment of broadband											
9	Long-Term Leases	Cost of long-term leases (for terms greater than one year) of facilities required to provide qualifying broadband service, including infeasible right-											
10	Personnel	Personnel costs, including salaries and fringe benefits for staff and consultants required for the implementation of the project (such as project											
11	Grants Administration and Reporting	Costs associated with the collection, monitoring, and the reporting of data regarding project execution, spending, outcomes, and performance measures to enable compliance with Treasury's and the State of New Mexico's reporting requirements and activities to support program evaluation (during the project performance period)											
12	Testing	Network elements; IT system elements; user devices, test generators; lab furnishings; servers/computers											

DS
TC

EXHIBIT C

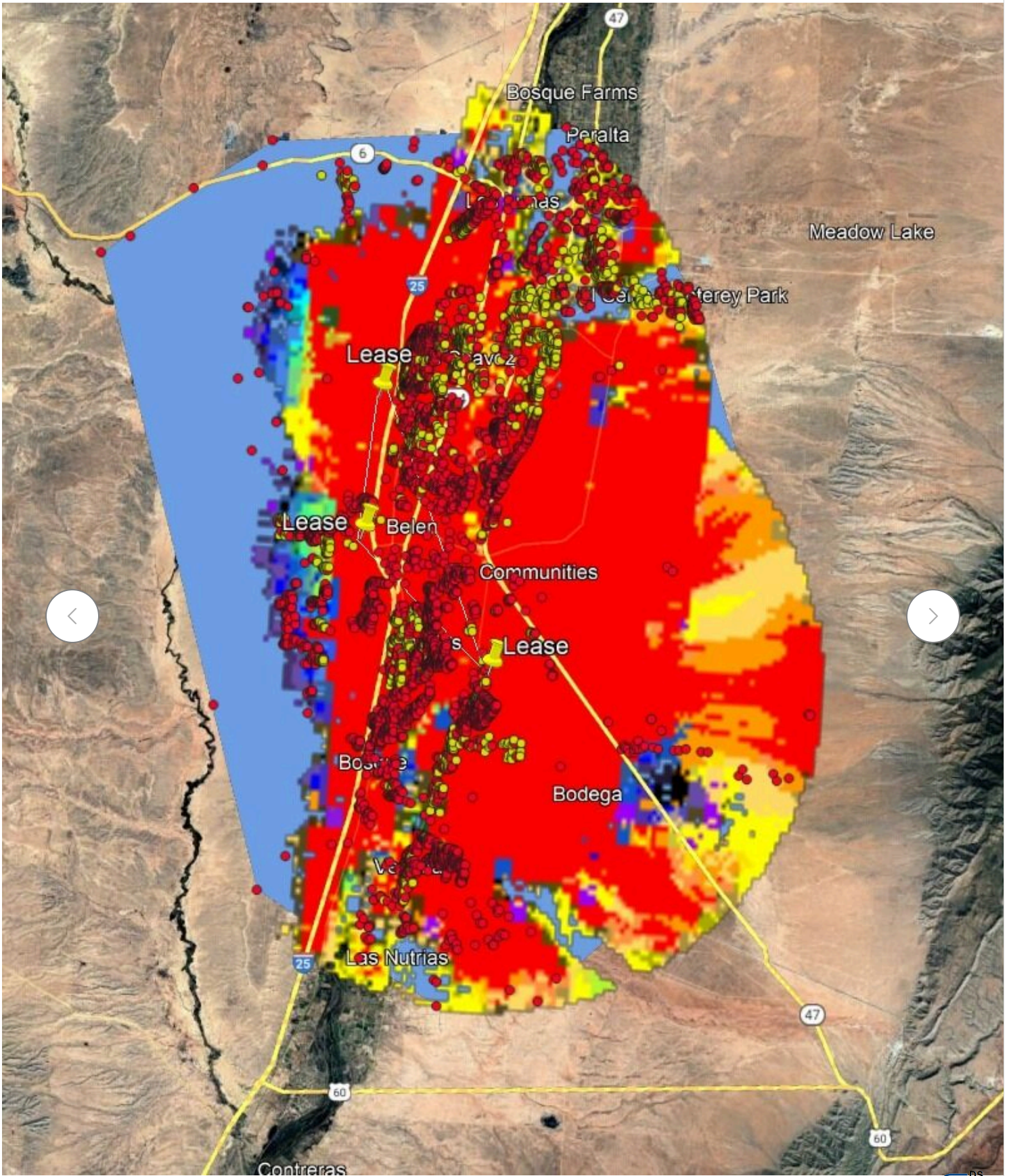

Printed:



Connect New Mexico Fund	
Exhibit D - Project Schedule	
Recipient	Resound Networks
Project Name	Valencia County Fixed Wireless
Id/No	

WBS No.	Project Area - Activity (e.g., tasks, actions)	Status (List)	Target Start Date (Month / Year)	Target End Date (Month / Year)	Other brief relevant input (e.g., critical dependencies, strategy to ensure on-time completion, early planning steps, etc.)
1.0	Market Assessment		Q1 2025	Ongoing	
1.1	Digital Survey & Outreach		Q1 2025	Ongoing	Began at the release of NOFO to understand community needs.
1.2	Local Survey & Outreach		Q1 2025	Ongoing	Direct community engagement to refine service requirements.
1.3	Ongoing community engagement efforts		Q1 2025	Ongoing	
2.0	Network and Engineering Design		Q3 2024	Q1 2025	
2.1	RF Engineering Design		Q3 2024	Q4 2024	Completion of designs included in submitted designs.
2.2	Middle-mile fiber optic & point-to-point design		Q4 2024	Q4 2024	Completion of point-to-point designs, confirming availability at leased sites.
2.3	Tower site selection & RAD center securement		Q4 2024	Q1 2025	Verification of tower sites and RAD centers' availability.
3.0	Permitting (right of way, easements, etc.)		Q4 2024	Q2 2025	
3.1	Land/Space Lease – Per tower location (new construct and lease)		Q4 2024	Q1 2025	Execution of leases identified in the network design phase.
3.2	Utility Coordination		Q1 2025	Q2 2025	Coordination to begin post-lease execution.
3.3	Electrical Permitting – Per Jurisdiction		Q1 2025	Q2 2025	Engage in jurisdictional processes for electrical permitting.
3.4	Building Permit – Per tower location		Q1 2025	Q2 2025	Obtain building permits as required for both leased towers and new constructions.
4.0	Environmental Assessment		Q3 2024	Q1 2025	
4.1	FAA Assessment/ASR Confirmation		Q3 2024	Q4 2024	FAA location confirmation and FCC ASR confirmation.
4.2	Structural Analysis of towers/designs		Q3 2024	Q1 2025	Structural integrity analysis for new and existing towers.

Printed:

WBS No.	Project Area - Activity (e.g., tasks, actions)	Status (List)	Target Start Date (Month / Year)	Target End Date (Month / Year)	Other brief relevant input (e.g., critical dependencies, strategy to ensure on-time competition, early planning steps, etc.)
4.3	NEPA (if required)		Q3 2024	Q1 2025	Assessments conducted if required for new construction locations.
5.0	Site Preparation		Q1 2025	Q2 2025	
5.1	Tower Base Pouring & Construction (as needed for new tower constructs)		Q1 2025	Q2 2025	Concrete pouring and curing for new tower constructions.
5.2	Tower construction & stacking (as needed for new tower constructs)		Q1 2025	Q2 2025	Stacking of tower sections and infrastructure building.
5.3	Equipment cabinet placement		Q1 2025	Q2 2025	Installation of equipment cabinets on-premises
6.0	Workforce Development		Q3 2024	Ongoing	
6.1	Engage technical colleges and job centers		Q3 2024	Ongoing	Initiation of job training and internship programs.
6.2	Host interns and new hires for training		Q1 2025	Ongoing	Extensive onboarding and training for new staff.
7.0	Vendor Selection and Procurement		Q1 2025	Q1 2025	
7.1	Initial order of equipment with vendors		Q1 2025	Q1 2025	Confirm order details and logistics for network equipment.
7.2	Receive all components and verify quantities		Q1 2025	Q1 2025	Inventory management and component verification.
8.0	Network Deployment/ Construction		Q2 2025	Q4 2025	
8.1	Install network components in cabinets		Q2 2025	Q3 2025	Prebuilt cabinets installed on-site with network components.
8.2	Install RF equipment at tower sites		Q2 2025	Q4 2025	Installation of RF equipment as per tower lease completions.
9.0	Network Testing		Q1 2026	Q2 2026	
9.1	RF field testing to confirm coverage/capacity		Q1 2026	Q2 2026	Field testing to ensure expected network performance.
10.0	Development and Launch of Marketing Strategy and Sales Programs		Q1 2026	Q2 2026	
10.1	Engage local & county EDC		Q1 2026	Q2 2026	Begin marketing efforts to promote the upcoming service.
11.0	Development and Launch of Adoption Assistance Programs		N/A	N/A	
11.1	N/A				

Printed:

WBS No.	Project Area - Activity (e.g., tasks, actions)	Status (List)	Target Start Date (Month / Year)	Target End Date (Month / Year)	Other brief relevant input (e.g., critical dependencies, strategy to ensure on-time competition, early planning steps, etc.)
12.0	Launch of Commercial Service		Q2 2026	Q2 2026	
12.1	Review coverage with service technicians		Q2 2026	Q2 2026	Final coverage review to ensure network readiness.
13.0	Customer Installations		Q2 2026	Q2 2026	
13.1	Customer Installations		Q2 2026	Q2 2026	Start of customer installations upon network completion.

List of Service Offerings & Pricing Schedule

OUR PACKAGES

Residential Service Plans

The Highest Quality Residential Broadband Internet

Now Showing Speeds for: 1916 North Christy Street, Pampa, TX, USA

<p>75 Mbps High-Speed Internet</p> <p>\$55/Month</p> <ul style="list-style-type: none"> Streaming Netflix/Hulu Casual Gaming VoIP Calling 1-3 Users <p>LEARN MORE</p>	<p>200 Mbps High-Speed Internet</p> <p>\$80/Month</p> <ul style="list-style-type: none"> Multiple TV's Streaming HD 4K Streaming Live Online Gaming 4-5 Users <p>LEARN MORE</p>	<p>350 Mbps High-Speed Internet</p> <p>\$100/Month</p> <ul style="list-style-type: none"> Multiple Users Streaming 4K Advanced Online Gaming Large File Downloads 6+ Users <p>LEARN MORE</p>
---	---	--

Required Fees:

Infrastructure Fee charge of \$3.00

Optional Fees:

Router Fee charge of \$9.99

Installation Cost Options:

Residential No Contract: \$200 Installation Fee

Residential Contract: 1-Year

Commercial No Contract: \$200 Installation Fee

Commercial Contract: 2-Year

Resound is a participant in the ACP and Lifeline programs

EXHIBIT F

location_id	bsl_address_primary	bsl_city	bsl_state	bsl_zip	bsl_zip_suffix	bsl_county_geoid	bsl_block_geoid	bsl_latitude	bsl_longitude	deduplication_status
1285235254	1193 HIGHWAY 304	VEGUITA	NM	87062		35053	3.51E+14	34.49426017	-106.7669064	Unservd
1285235288	1158 HIGHWAY 304	VEGUITA	NM	87062	9706	35053	3.51E+14	34.48935268	-106.7676405	Unservd
1285235325	1146 B NM HWY	VEGUITA	NM	87062		35053	3.51E+14	34.48739748	-106.7689676	Unservd
1285235334	37 TIERRA GRANDE LOOP	VEGUITA	NM	87062		35053	3.51E+14	34.4865323	-106.6215409	Unservd
1285235349	1150 HIGHWAY 304	VEGUITA	NM	87062	9706	35053	3.51E+14	34.48815756	-106.7686126	Unservd
1285235354	1249 HIGHWAY 304 BLDG 2	VEGUITA	NM	87062	9701	35053	3.51E+14	34.50267191	-106.7689456	Underserved
1285235656	1199 HIGHWAY 304	VEGUITA	NM	87062		35053	3.51E+14	34.49343809	-106.7669404	Unservd
1285235683	1247 HIGHWAY 304	VEGUITA	NM	87062	9701	35053	3.51E+14	34.50144189	-106.7687346	Underserved
1285235782	1148 HIGHWAY 304	VEGUITA	NM	87062		35053	3.51E+14	34.48778842	-106.7686516	Unservd
1285235801	4 A CARLOS MARTINEZ RD	VEGUITA	NM	87062		35053	3.51E+14	34.48913766	-106.7660893	Unservd
1285235878	1189 HIGHWAY 304	VEGUITA	NM	87062		35053	3.51E+14	34.49378702	-106.7668784	Unservd
1285235929	1249 HIGHWAY 304	VEGUITA	NM	87062	9701	35053	3.51E+14	34.50167781	-106.7687786	Underserved
1285236050	162 CARLOS MARTINEZ RD	VEGUITA	NM	87062		35053	3.51E+14	34.48560121	-106.7440121	Unservd
1285236077	1190 HIGHWAY 304	VEGUITA	NM	87062		35053	3.51E+14	34.49266291	-106.7669404	Unservd
1285236129	8 A CARLOS MARTINEZ RD	VEGUITA	NM	87062		35053	3.51E+14	34.49033178	-106.7657343	Unservd
1285236172	1200 HIGHWAY 304	VEGUITA	NM	87062	9701	35053	3.51E+14	34.49408015	-106.7673284	Unservd
1285236249	8 B CARLOS MARTINEZ RD	VEGUITA	NM	87062		35053	3.51E+14	34.48934668	-106.7645282	Unservd
1285236561	1144 HIGHWAY 304	VEGUITA	NM	87062	9706	35053	3.51E+14	34.48728747	-106.7692786	Unservd
1285236848	111 D LAS NUTRIAS RD	VEGUITA	NM	87062		35053	3.51E+14	34.49420817	-106.7906848	Unservd
1285236861	1259 HIGHWAY 304	VEGUITA	NM	87062		35053	3.51E+14	34.50387803	-106.7696737	Unservd
1285237049	867 HIGHWAY 116	BOSQUE	NM	87006	9708	35053	3.51E+14	34.53997164	-106.7939341	Unservd
1285237076	869B HIGHWAY 116	BOSQUE	NM	87006	9708	35053	3.51E+14	34.54085673	-106.7947952	Unservd
1285237188	189C CAMINO SABINAL	BOSQUE	NM	87006	9712	35053	3.51E+14	34.53818156	-106.7906908	Unservd
1285237250	29 JARAMILLO LOOP	VEGUITA	NM	87062	9744	35053	3.51E+14	34.49887153	-106.7705457	Unservd
1285237309	109 LAS NUTRIAS RD	VEGUITA	NM	87062		35053	3.51E+14	34.49000775	-106.7857343	Unservd
1285237411	111D LAS NUTRIAS RD	VEGUITA	NM	87062		35053	3.51E+14	34.4895516	-106.7858903	Unservd
1285237443	863 OLD US HWY	BOSQUE	NM	87006		35053	3.51E+14	34.53919666	-106.7918289	Unservd
1285237459	81 RANGER RD	VEGUITA	NM	87062		35053	3.51E+14	34.44811656	-106.7900287	Unservd
1285237483	53 ALTAIR RD	BOSQUE	NM	87006		35053	3.51E+14	34.53840059	-106.7897287	Unservd
1285237515	193 CAMINO SABINAL	BOSQUE	NM	87006	9712	35053	3.51E+14	34.53722047	-106.7905957	Unservd
1285237516	102 CARREJO RD	BOSQUE	NM	87006	9714	35053	3.51E+14	34.53718746	-106.7876785	Unservd
1285237517	103 CARREJO RD	BOSQUE	NM	87006	9714	35053	3.51E+14	34.53703245	-106.7883735	Unservd
1285237520	191 CAMINO SABINAL	BOSQUE	NM	87006		35053	3.51E+14	34.5355802	-106.7917179	Unservd
1285237521	105 CARREJO RD	BOSQUE	NM	87006	9714	35053	3.51E+14	34.53576222	-106.7898517	Unservd
1285237540	869 HIGHWAY 116	BOSQUE	NM	87006	9708	35053	3.51E+14	34.54088773	-106.7953232	Unservd
1285237562	211 CAMINO SABINAL BLDG 2	BOSQUE	NM	87006		35053	3.51E+14	34.53327007	-106.7884065	Unservd
1285237570	111 LAS NUTRIAS RD	VEGUITA	NM	87062		35053	3.51E+14	34.48904165	-106.7859903	Unservd
1285237584	7 JARAMILLO LOOP	VEGUITA	NM	87062		35053	3.51E+14	34.49505725	-106.7683345	Unservd
1285237598	131 LAS NUTRIAS RD	VEGUITA	NM	87062		35053	3.51E+14	34.48994164	-106.7908348	Unservd
1285237875	16 RANCHITOS RD	VEGUITA	NM	87062		35053	3.51E+14	34.50437218	-106.7715408	Unservd
1285237893	16 RANCHITOS RD BLDG 3	VEGUITA	NM	87062		35053	3.51E+14	34.50483713	-106.7713568	Unservd
1285237912	754 GRIEGOS	VEGUITA	NM	87062		35053	3.51E+14	34.48407615	-106.7847062	Unservd
1285237917	556 GRIEGOS	VEGUITA	NM	87062		35053	3.51E+14	34.483528	-106.7859733	Unservd
1285237928	16 RANCHITOS RD BLDG 2	VEGUITA	NM	87062		35053	3.51E+14	34.50386603	-106.7713288	Unservd
1285237929	6 RANCHITOS RD	VEGUITA	NM	87062		35053	3.51E+14	34.50543729	-106.7685676	Underserved
1285237931	306 RANCHITOS RD	VEGUITA	NM	87062		35053	3.51E+14	34.50467211	-106.7736731	Unservd
1285237932	30 BLACKBURN LN	VEGUITA	NM	87062		35053	3.51E+14	34.5055312	-106.7856123	Unservd

1285237937	55 JARAMILLO LOOP	VEGUITA	NM	87062		35053	3.51E+14	34.49885753	-106.7746902	Unservd
1285237966	15 ALBERT MIRANDA RD	VEGUITA	NM	87062		35053	3.51E+14	34.50117786	-106.7844781	Unservd
1285237968	71 JARAMILLO LOOP	VEGUITA	NM	87062		35053	3.51E+14	34.50078772	-106.7772124	Unservd
1285237970	1239 HIGHWAY 304	VEGUITA	NM	87062		35053	3.51E+14	34.50090874	-106.7690736	Unservd
1285237978	103 JARAMILLO LOOP	VEGUITA	NM	87062		35053	3.51E+14	34.50262291	-106.7808848	Unservd
1285237979	120 JARAMILLO LOOP	VEGUITA	NM	87062		35053	3.51E+14	34.50294794	-106.7810348	Unservd
1285237980	76 JARAMILLO LOOP	VEGUITA	NM	87062		35053	3.51E+14	34.50109085	-106.7791066	Underserved
1285237981	2 ALBERT MIRANDA RD	VEGUITA	NM	87062		35053	3.51E+14	34.50094174	-106.7846122	Unservd
1285238000	60 VEDERAS LOOP	VEGUITA	NM	87062		35053	3.51E+14	34.4755802	-106.7903957	Unservd
1285238003	231 JARAMILLO LOOP	VEGUITA	NM	87062	9715	35053	3.51E+14	34.51784143	-106.7772564	Unservd
1285238066	620 US-85 S	BOSQUE	NM	87006		35053	3.51E+14	34.52378802	-106.8082735	Unservd
1285238091	223 JARAMILLO LOOP	VEGUITA	NM	87062	9715	35053	3.51E+14	34.51617236	-106.7790516	Unservd
1285238106	432 RANCHITOS RD	VEGUITA	NM	87062		35053	3.51E+14	34.50429817	-106.7723739	Unservd
1285246297		BOSQUE	NM	87006		35053	3.51E+14	34.50245799	-106.8458343	Unservd
1285246298	310 CLAUDINE RD	BOSQUE	NM	87006		35053	3.51E+14	34.51769141	-106.8319129	Unservd
1285246616		BOSQUE	NM	87006		35053	3.51E+14	34.47880753	-106.8498677	Unservd
1285246767	151 ELENA AVE	VEGUITA	NM	87062	4902	35053	3.51E+14	34.4615728	-106.6956733	Unservd
1285246769	179 MARGARITA AVE	VEGUITA	NM	87062		35053	3.51E+14	34.47189183	-106.6866124	Unservd
1285246770	49 IGNACIO AVE	VEGUITA	NM	87062		35053	3.51E+14	34.49384103	-106.7267784	Unservd
1285246775	7 ARTURO AVE	VEGUITA	NM	87062		35053	3.51E+14	34.48188883	-106.7397407	Unservd
1285246776	9 ARTURO AVE	VEGUITA	NM	87062		35053	3.51E+14	34.48185183	-106.7390676	Unservd
1285246783	74 ORLANDO AVE	VEGUITA	NM	87062		35053	3.51E+14	34.50040179	-106.7194566	Unservd
1285246784	78 ORLANDO AVE	VEGUITA	NM	87062		35053	3.51E+14	34.49993664	-106.7181955	Unservd
1285246786	82 GASPARE AVE	VEGUITA	NM	87062		35053	3.51E+14	34.48978862	-106.7163843	Unservd
1285246789	9 MARIO AVE	VEGUITA	NM	87062	9631	35053	3.51E+14	34.49740149	-106.713123	Unservd
1285246840	55 TREVINO AVE	VEGUITA	NM	87062	9794	35053	3.51E+14	34.44972262	-106.7253842	Unservd
1285246884	131 ROMERO DR	VEGUITA	NM	87062	9707	35053	3.51E+14	34.46739748	-106.7490236	Unservd
1285246896	104 MORA DR	VEGUITA	NM	87062	9709	35053	3.51E+14	34.46813056	-106.7506178	Unservd
1285246899	59 ROMERO DR	VEGUITA	NM	87062	9501	35053	3.51E+14	34.4565173	-106.7471784	Unservd
1285247628	8 CARLOS AVE	VEGUITA	NM	87062		35053	3.51E+14	34.48418816	-106.7397517	Unservd
1285247719	198 CARLOS MARTINEZ RD	VEGUITA	NM	87062		35053	3.51E+14	34.48336708	-106.7453342	Unservd
1395393976	869 A NM HWY	BOSQUE	NM	87006		35053	3.51E+14	34.54045179	-106.7944901	Unservd
1395404790	1156 HIGHWAY 304	VEGUITA	NM	87062		35053	3.51E+14	34.48897254	-106.7682625	Unservd
1395406176	110 CANAL RD	VEGUITA	NM	87062		35053	3.51E+14	34.49265791	-106.7892016	Unservd
1414059105	228 HERNANDEZ ST	VEGUITA	NM	87062		35053	3.51E+14	34.49137788	-106.7011018	Unservd
1414059158	101 CARREJO RD	BOSQUE	NM	87006	9714	35053	3.51E+14	34.53799144	-106.7894676	Unservd
1414059197	62 ERNESTO AVE	VEGUITA	NM	87062		35053	3.51E+14	34.48702645	-106.723228	Unservd
1414059200	249 EL CENTRO DR	BOSQUE	NM	87006	9742	35053	3.51E+14	34.4455172	-106.8668674	Unservd
1414059276	42 CARLOS AVE	VEGUITA	NM	87062		35053	3.51E+14	34.48474612	-106.7203177	Unservd
1414059278	3301 CUCHILLA	VEGUITA	NM	87062	7018	35053	3.51E+14	34.4545201	-106.6540171	Unservd
1414059313	755 OLD US HWY	BOSQUE	NM	87006		35053	3.51E+14	34.52494114	-106.7996897	Unservd
1414059351	131 LAS NUTRIAS RD BLDG 2	VEGUITA	NM	87062		35053	3.51E+14	34.48479112	-106.7877565	Unservd
1414059352	151 LAS NUTRIAS RD	VEGUITA	NM	87062		35053	3.51E+14	34.48885753	-106.7860893	Unservd
1414059366	63 ISABEL AVE	VEGUITA	NM	87062		35053	3.51E+14	34.46573722	-106.7104897	Unservd
1414059367	48 MARIO AVE	VEGUITA	NM	87062		35053	3.51E+14	34.49387103	-106.7280455	Unservd
1414059475	152 CARLOS MARTINEZ RD	VEGUITA	NM	87062		35053	3.51E+14	34.48691734	-106.743112	Unservd
1451603109	141 CORDOVA ST	VEGUITA	NM	87062		35053	3.51E+14	34.49718646	-106.7300177	Unservd
1451668856	76 NICOLAS AVE	VEGUITA	NM	87062		35053	3.51E+14	34.49892654	-106.7190286	Unservd

1451668857	40 CARLOS AVE	VEGUITA	NM	87062		35053	3.51E+14	34.48427817	-106.7299407	Unservd
1458449086	211 CAMINO SABINAL	BOSQUE	NM	87006		35053	3.51E+14	34.533597	-106.7885905	Unservd
1458449087	213 CAMINO SABINAL	BOSQUE	NM	87006		35053	3.51E+14	34.53333708	-106.7882015	Unservd
1458450232	49 ALTAIR RD	BOSQUE	NM	87006		35053	3.51E+14	34.53770142	-106.7904347	Unservd
1458450533	869 D NM HWY	BOSQUE	NM	87006		35053	3.51E+14	34.5405277	-106.7954012	Unservd
1458450586	199 CAMINO SABINAL	BOSQUE	NM	87006	9712	35053	3.51E+14	34.5345981	-106.7906848	Unservd
1458462468	153 ELENA AVE	VEGUITA	NM	87062	4902	35053	3.51E+14	34.46138888	-106.6951732	Unservd
1458464944	11 JARAMILLO LOOP	VEGUITA	NM	87062		35053	3.51E+14	34.49827157	-106.7690016	Unservd
1458464945	1154 HIGHWAY 304	VEGUITA	NM	87062	9706	35053	3.51E+14	34.4885175	-106.7685896	Unservd
1458468080	83 JARAMILLO LOOP BLDG 2	VEGUITA	NM	87062		35053	3.51E+14	34.50117786	-106.7797347	Unservd
1458468113	118 CARLOS MARTINEZ RD	VEGUITA	NM	87062		35053	3.51E+14	34.48786143	-106.7454012	Unservd
1060800783	138 MAESTAS RD	BELEN	NM	87002	7342	35061	3.51E+14	34.63481113	-106.7515899	Unservd
1060800784	130 MAESTAS RD	BELEN	NM	87002	7342	35061	3.51E+14	34.63571222	-106.7503737	Unservd
1060800785	142 MAESTAS RD	BELEN	NM	87002	7342	35061	3.51E+14	34.63449219	-106.7520629	Unservd
1060800786	136 MAESTAS RD BLDG 2	BELEN	NM	87002	7342	35061	3.51E+14	34.63638638	-106.7515178	Unservd
1060800787	136 MAESTAS RD	BELEN	NM	87002	7342	35061	3.51E+14	34.63614236	-106.7512738	Unservd
1060800788	132 MAESTAS RD	BELEN	NM	87002	7342	35061	3.51E+14	34.63592124	-106.7508018	Unservd
1060800796	144 MAESTAS RD	BELEN	NM	87002	7342	35061	3.51E+14	34.63427617	-106.7524399	Unservd
1060800797	25 LA MIRADA	BELEN	NM	87002	7334	35061	3.51E+14	34.6425409	-106.7510068	Unservd
1060800798	21 LA MIRADA	BELEN	NM	87002	7334	35061	3.51E+14	34.64321707	-106.7507898	Unservd
1060800799	19 LA MIRADA	BELEN	NM	87002	7334	35061	3.51E+14	34.64357	-106.7508178	Unservd
1060800800	17 LA MIRADA	BELEN	NM	87002	7334	35061	3.51E+14	34.64395704	-106.7506458	Unservd
1060800801	15 LA MIRADA	BELEN	NM	87002	7334	35061	3.51E+14	34.64432818	-106.7505518	Unservd
1060800802	13 LA MIRADA	BELEN	NM	87002	7334	35061	3.51E+14	34.64468711	-106.7504907	Unservd
1060800803	11 LA MIRADA	BELEN	NM	87002	7334	35061	3.51E+14	34.64515726	-106.7501567	Unservd
1060800873	2729 LOS LENTES RD SE BLDG 8	LOS LUNAS	NM	87031		35061	3.51E+14	34.77815756	-106.7393016	Unservd
1060800879	1112 S MAIN ST	BELEN	NM	87002		35061	3.51E+14	34.64518026	-106.7770954	Unservd
1060800921	1604 RIO GRANDE BLVD SW	LOS LUNAS	NM	87031	7381	35061	3.51E+14	34.81238198	-106.753412	Unservd
1060800962	1280 RIO GRANDE BLVD SW	LOS LUNAS	NM	87031	8631	35061	3.51E+14	34.8105377	-106.7497787	Unservd
1060800981	1512 RIO GRANDE BLVD SW	LOS LUNAS	NM	87031	6130	35061	3.51E+14	34.81180183	-106.7522909	Unservd
1060801126	15 LOS CANGREJOS	BELEN	NM	87002	5003	35061	3.51E+14	34.67349809	-106.7556513	Unservd
1060801128	19 LOS CANGREJOS	BELEN	NM	87002	5003	35061	3.51E+14	34.67329607	-106.7543391	Unservd
1060801690	35 FRAZEE RD	BELEN	NM	87002		35061	3.51E+14	34.60242199	-106.7824239	Underserved
1060801694	1240 HIGHWAY 116	BELEN	NM	87002		35061	3.51E+14	34.60026077	-106.7811178	Unservd
1060801695	1236 HIGHWAY 116	BELEN	NM	87002	9313	35061	3.51E+14	34.60072172	-106.7810128	Unservd
1060801696	1238 HIGHWAY 116	BELEN	NM	87002	9313	35061	3.51E+14	34.60091874	-106.7811408	Unservd
1060801698	1258 HIGHWAY 116	BELEN	NM	87002	9313	35061	3.51E+14	34.60439818	-106.7804407	Underserved
1060801701	1 LUCIAN LN	BELEN	NM	87002		35061	3.51E+14	34.61046179	-106.782846	Underserved
1060801702	3 LUCIAN LN	BELEN	NM	87002		35061	3.51E+14	34.61005175	-106.782779	Unservd
1060801703	5 LUCIANO RD	BELEN	NM	87002	7291	35061	3.51E+14	34.60981063	-106.782618	Unservd
1060801704	6 LUCIANO RD	BELEN	NM	87002		35061	3.51E+14	34.60995064	-106.7822179	Unservd
1060801705	1276 HIGHWAY 116	BELEN	NM	87002	9313	35061	3.51E+14	34.60722647	-106.7797397	Unservd
1060801706	1272 HIGHWAY 116	BELEN	NM	87002	9313	35061	3.51E+14	34.60675132	-106.7801127	Unservd
1060801707	1272 HIGHWAY 116 BLDG 2	BELEN	NM	87002	9313	35061	3.51E+14	34.60608735	-106.7801787	Unservd
1060801708	8 DE BACA	BELEN	NM	87002		35061	3.51E+14	34.6095276	-106.7820239	Unservd
1060801709	1294D HIGHWAY 116	BELEN	NM	87002	9313	35061	3.51E+14	34.60941869	-106.7796627	Unservd
1060801710	1274 HIGHWAY 116	BELEN	NM	87002	9313	35061	3.51E+14	34.60679132	-106.7796017	Underserved
1060801712	1296 HIGHWAY 116	BELEN	NM	87002	9313	35061	3.51E+14	34.60994764	-106.7796347	Underserved

1060801713	1298 HIGHWAY 116	BELEN	NM	87002	9313	35061	3.51E+14	34.61006075	-106.7792066	Unservd
1060801716	1232 HIGHWAY 116	BELEN	NM	87002	9313	35061	3.51E+14	34.59938768	-106.7812128	Underserved
1060801717	7 FRAZEE RD	BELEN	NM	87002	7283	35061	3.51E+14	34.59779242	-106.7818849	Underserved
1060801718	1226 HIGHWAY 116	BELEN	NM	87002	9313	35061	3.51E+14	34.59826057	-106.7814178	Underserved
1060801832	2250 MAIN ST NW	LOS LUNAS	NM	87031	4807	35061	3.51E+14	34.81726147	-106.763189	Underserved
1060801874	6 LISA LN	LOS LUNAS	NM	87031	7573	35061	3.51E+14	34.71941769	-106.7324789	Underserved
1060801875	14 CHAVIRA RD	LOS LUNAS	NM	87031	7583	35061	3.51E+14	34.71838158	-106.733378	Unservd
1060801881	6 CHAVIRA RD	LOS LUNAS	NM	87031	7583	35061	3.51E+14	34.71878652	-106.732729	Unservd
1060801910	250 PHILLIPS RD	LOS LUNAS	NM	87031		35061	3.51E+14	34.76011776	-106.7503907	Underserved
1060801930	622 HAZEL ST	LOS LUNAS	NM	87031	8126	35061	3.51E+14	34.75745149	-106.7551902	Unservd
1060801934	6 LUMINARIA LN SW	LOS LUNAS	NM	87031	8128	35061	3.51E+14	34.75821657	-106.7555392	Underserved
1060801936	3 LUMINARIA LN SW	LOS LUNAS	NM	87031	6466	35061	3.51E+14	34.75813056	-106.7562393	Underserved
1060801947	390 PHILLIPS RD	LOS LUNAS	NM	87031		35061	3.51E+14	34.76293694	-106.7515068	Unservd
1060801960	26 PAPAYA LN	LOS LUNAS	NM	87031		35061	3.51E+14	34.76521027	-106.6618069	Underserved
1060801961	32 RIO ABAJO DR	LOS LUNAS	NM	87031	5868	35061	3.51E+14	34.76521027	-106.663217	Underserved
1060801962	30 RIO ABAJO DR	LOS LUNAS	NM	87031	5868	35061	3.51E+14	34.76567821	-106.663273	Underserved
1060801963	28 AVILA DR	LOS LUNAS	NM	87031		35061	3.51E+14	34.76614736	-106.663201	Underserved
1060801964	26 AVILA DR	LOS LUNAS	NM	87031		35061	3.51E+14	34.7665773	-106.663234	Underserved
1060801965	24 AVILA DR	LOS LUNAS	NM	87031		35061	3.51E+14	34.76709645	-106.663217	Underserved
1060801968	29 PAPAYA LN	LOS LUNAS	NM	87031		35061	3.51E+14	34.76449119	-106.6624349	Underserved
1060801969	27 VALLEY VIEW DR	LOS LUNAS	NM	87031	7548	35061	3.51E+14	34.7645411	-106.6619129	Underserved
1060802032	1227 SILVA RD	BELEN	NM	87002	7564	35061	3.51E+14	34.68102785	-106.7565343	Unservd
1060802033	1233 SILVA RD	BELEN	NM	87002	7564	35061	3.51E+14	34.68190784	-106.7565903	Unservd
1060802077	99 SANCHEZ RD	BELEN	NM	87002		35061	3.51E+14	34.67765241	-106.7471624	Unservd
1060802078	70 SANCHEZ RD	BELEN	NM	87002	8142	35061	3.51E+14	34.67831258	-106.7468844	Unservd
1060802098	6 JUANITO	LOS LUNAS	NM	87031	7025	35061	3.51E+14	34.77917766	-106.6773894	Underserved
1060802145	3 SANGRE DE CRISTO	LOS LUNAS	NM	87031	6365	35061	3.51E+14	34.81266191	-106.6703787	Unservd
1060802150	5 SANGRE DE CRISTO	LOS LUNAS	NM	87031	6365	35061	3.51E+14	34.81268191	-106.6697677	Underserved
1060802151	111 LA LADERA RD	LOS LUNAS	NM	87031		35061	3.51E+14	34.81396204	-106.6691516	Unservd
1060802155	7 SANGRE DE CRISTO	LOS LUNAS	NM	87031	6365	35061	3.51E+14	34.81262891	-106.6689736	Unservd
1060802160	6 SANGRE DE CRISTO	LOS LUNAS	NM	87031	6666	35061	3.51E+14	34.81308205	-106.6686626	Unservd
1060802161	9 SANGRE DE CRISTO	LOS LUNAS	NM	87031	6365	35061	3.51E+14	34.8125729	-106.6683845	Unservd
1060802162	11 SANGRE DE CRISTO	LOS LUNAS	NM	87031	6365	35061	3.51E+14	34.81369001	-106.6680065	Unservd
1060802206	504 MIRABEL AVE	BELEN	NM	87002	3437	35061	3.51E+14	34.65204795	-106.7745671	Unservd
1060802207	506 MIRABEL AVE	BELEN	NM	87002	3437	35061	3.51E+14	34.65202795	-106.7738891	Unservd
1060802208	936 VIVIAN DR	BELEN	NM	87002	3418	35061	3.51E+14	34.64808855	-106.773284	Unservd
1060802211	408 VIVIAN DR BLDG 2	BELEN	NM	87002	3426	35061	3.51E+14	34.64871852	-106.7752622	Unservd
1060802213	406 VIVIAN DR BLDG 2	BELEN	NM	87002		35061	3.51E+14	34.64872752	-106.7749562	Unservd
1060802214	923 VIVIAN DR	BELEN	NM	87002	3417	35061	3.51E+14	34.6485805	-106.7739061	Unservd
1060802215	508 MIRABEL AVE	BELEN	NM	87002		35061	3.51E+14	34.65199784	-106.7742781	Unservd
1060802216	942 VIVIAN DR	BELEN	NM	87002	3418	35061	3.51E+14	34.64741149	-106.7741781	Unservd
1060802217	921 VIVIAN DR	BELEN	NM	87002	3417	35061	3.51E+14	34.64883853	-106.7736401	Unservd
1060802218	925 VIVIAN DR	BELEN	NM	87002	3417	35061	3.51E+14	34.64848759	-106.773456	Unservd
1060802219	915 VIVIAN DR	BELEN	NM	87002	3417	35061	3.51E+14	34.64909065	-106.773228	Unservd
1060802250	1584 LEAH LN NE	LOS LUNAS	NM	87031	8949	35061	3.51E+14	34.82517826	-106.7298407	Unservd
1060802252	101 CHANTELLY	LOS LUNAS	NM	87031	9321	35061	3.51E+14	34.82643039	-106.7293396	Underserved
1060802254	103 CHANTELLY	LOS LUNAS	NM	87031	9321	35061	3.51E+14	34.82584123	-106.7283235	Underserved
1060802260	201 CHANTELLY	LOS LUNAS	NM	87031		35061	3.51E+14	34.82591124	-106.7272454	Unservd

1060802268	1620 WATSON	LOS LUNAS	NM	87031	9373	35061	3.51E+14	34.82615136	-106.7309678	Unservd
1060802287	251 BLAYLOCK ST NE	LOS LUNAS	NM	87031	9370	35061	3.51E+14	34.82735748	-106.7295677	Unservd
1060802314	8 CATALPA LN	PERALTA	NM	87042	5320	35061	3.51E+14	34.81845159	-106.6921349	Unservd
1060802411	2 SKY RD	PERALTA	NM	87042		35061	3.51E+14	34.8185385	-106.6906738	Unservd
1060802412	16 CATALPA LN	PERALTA	NM	87042	5320	35061	3.51E+14	34.81774742	-106.6914128	Unservd
1060802413	34 MONICA RD	PERALTA	NM	87042	5171	35061	3.51E+14	34.81761841	-106.6909518	Unservd
1060802414	19 PEREA RD	PERALTA	NM	87042	5003	35061	3.51E+14	34.81747149	-106.6923129	Unservd
1060802416	7 CATALPA LN	PERALTA	NM	87042	5371	35061	3.51E+14	34.81798744	-106.6921239	Unservd
1060802419	20 PEREA RD	PERALTA	NM	87042	5309	35061	3.51E+14	34.81719746	-106.6917239	Unservd
1060802422	1 PEREA RD	PERALTA	NM	87042	5003	35061	3.51E+14	34.81811256	-106.6913518	Unservd
1060802423	7 PEREA RD	PERALTA	NM	87042	5003	35061	3.51E+14	34.8195306	-106.6912398	Unservd
1060802424	5 PEREA RD	PERALTA	NM	87042	5003	35061	3.51E+14	34.81860851	-106.6910408	Unservd
1060802559	14 GOLF RD	BELEN	NM	87002		35061	3.51E+14	34.69060771	-106.7637231	Unservd
1060802560	12 GOLF RD	BELEN	NM	87002	7500	35061	3.51E+14	34.69064771	-106.7644121	Unservd
1060802563	10 ELK RIDGE CT	BELEN	NM	87002	7543	35061	3.51E+14	34.68919166	-106.7623899	Unservd
1060802572	6 GOLF RD	BELEN	NM	87002	7500	35061	3.51E+14	34.69169281	-106.7645842	Unservd
1060802618	36 INSPIRATION DR	LOS LUNAS	NM	87031		35061	3.51E+14	34.77383103	-106.692679	Unservd
1060802832	720 JUAN P SANCHEZ RD SW	LOS LUNAS	NM	87031	8103	35061	3.51E+14	34.75387003	-106.7579065	Unservd
1060803062	3 TORINO	BELEN	NM	87002	9335	35061	3.51E+14	34.62824757	-106.7797017	Unservd
1060803080	13 PUEBLITOS RD	BELEN	NM	87002	9712	35061	3.51E+14	34.61274292	-106.7804737	Underservd
1060803092	111 APRICOT	BELEN	NM	87002		35061	3.51E+14	34.61398004	-106.7823179	Unservd
1060803093	110 APRICOT	BELEN	NM	87002	9307	35061	3.51E+14	34.61360001	-106.7823179	Unservd
1060803095	35 PUEBLITOS RD	BELEN	NM	87002	9712	35061	3.51E+14	34.61645139	-106.7795567	Underservd
1060803096	108 APRICOT	BELEN	NM	87002		35061	3.51E+14	34.613597	-106.7814128	Underservd
1060803097	107 APRICOT	BELEN	NM	87002	9307	35061	3.51E+14	34.61413216	-106.7814848	Underservd
1060803099	105 APRICOT	BELEN	NM	87002	9307	35061	3.51E+14	34.61397704	-106.7809568	Underservd
1060803102	23 PUEBLITOS RD	BELEN	NM	87002	9712	35061	3.51E+14	34.61424017	-106.7801177	Underservd
1060803149	6 ABU CT	BELEN	NM	87002		35061	3.51E+14	34.62179282	-106.7808628	Underservd
1060803150	10 ABU CT	BELEN	NM	87002	8572	35061	3.51E+14	34.62201795	-106.7819129	Underservd
1060803151	22 ABU CT	BELEN	NM	87002	8572	35061	3.51E+14	34.62187283	-106.782685	Underservd
1060803152	12 CALLE DE CAMPO	BELEN	NM	87002	9333	35061	3.51E+14	34.62288193	-106.7819679	Underservd
1060803153	7 CALLE DE CAMPO	BELEN	NM	87002		35061	3.51E+14	34.62324107	-106.7817909	Unservd
1060803154	10 CALLE DE CAMPO	BELEN	NM	87002	9333	35061	3.51E+14	34.62269791	-106.7813788	Underservd
1060803155	8 ABU CT	BELEN	NM	87002	8572	35061	3.51E+14	34.62103785	-106.7810238	Underservd
1060803160	4 ABU CT	BELEN	NM	87002		35061	3.51E+14	34.62184883	-106.7801517	Underservd
1060803162	8 CALLE DE CAMPO	BELEN	NM	87002	9333	35061	3.51E+14	34.62266691	-106.7811398	Underservd
1060803164	6 CALLE DE CAMPO	BELEN	NM	87002	9333	35061	3.51E+14	34.6225389	-106.7801737	Underservd
1060803167	4 CALLE DE CAMPO	BELEN	NM	87002	9333	35061	3.51E+14	34.62270092	-106.7799287	Underservd
1060803175	10 LOS NINOS RD	BELEN	NM	87002	7214	35061	3.51E+14	34.62529127	-106.7807128	Unservd
1060803178	8 LOS NINOS RD	BELEN	NM	87002	7214	35061	3.51E+14	34.62528127	-106.7802677	Unservd
1060803180	6 LOS NINOS RD	BELEN	NM	87002	7214	35061	3.51E+14	34.62522827	-106.7797737	Unservd
1060803250	6 MIGUEL LN	LOS LUNAS	NM	87031	7712	35061	3.51E+14	34.77187783	-106.6800907	Underservd
1060803251	8 MIGUEL LN	LOS LUNAS	NM	87031	7712	35061	3.51E+14	34.77183783	-106.6794566	Unservd
1060803392	152 NM-314	BELEN	NM	87002		35061	3.51E+14	34.69226897	-106.7674404	Unservd
1060803406	81 BLOOM N SHINE RD	LOS LUNAS	NM	87031	9516	35061	3.51E+14	34.7815518	-106.6840341	Unservd
1060803407	85 BLOOM N SHINE RD	LOS LUNAS	NM	87031	9516	35061	3.51E+14	34.78171082	-106.682896	Unservd
1060803409	29 BLOOM N SHINE RD	LOS LUNAS	NM	87031	9516	35061	3.51E+14	34.77816156	-106.6838561	Underservd
1060803413	5 MAGNOLIA LN	LOS LUNAS	NM	87031	7358	35061	3.51E+14	34.7765813	-106.6862783	Underservd

1060803416	28 DELLA RD	LOS LUNAS	NM	87031	9579	35061	3.51E+14	34.78073072	-106.6861953	Unservd
1060803417	30 DELLA RD	LOS LUNAS	NM	87031	9579	35061	3.51E+14	34.78143289	-106.6859623	Unservd
1060803418	79 BLOOM N SHINE RD	LOS LUNAS	NM	87031		35061	3.51E+14	34.78176182	-106.6848902	Unservd
1060803419	77 BLOOM N SHINE RD	LOS LUNAS	NM	87031	9516	35061	3.51E+14	34.78107785	-106.6848232	Unservd
1060803420	36 DELLA RD	LOS LUNAS	NM	87031	9579	35061	3.51E+14	34.78301605	-106.6851172	Unservd
1060803422	99 COUNTRY ROSE LN	LOS LUNAS	NM	87031		35061	3.51E+14	34.77871152	-106.6875345	Unservd
1060803423	7 COUNTRY ROSE LN	LOS LUNAS	NM	87031	5761	35061	3.51E+14	34.77880253	-106.6866624	Underserved
1060803424	10 COUNTRY ROSE LN	LOS LUNAS	NM	87031	5760	35061	3.51E+14	34.77941769	-106.6855343	Underserved
1060803425	7 VERANO CT	LOS LUNAS	NM	87031	7251	35061	3.51E+14	34.77576722	-106.6873674	Underserved
1060803426	25 BLOOM N SHINE RD	LOS LUNAS	NM	87031	9516	35061	3.51E+14	34.77775842	-106.6863843	Underserved
1060803427	12 COUNTRY ROSE LN	LOS LUNAS	NM	87031	5760	35061	3.51E+14	34.77936268	-106.6861733	Underserved
1060803428	24 DELLA RD	LOS LUNAS	NM	87031	9579	35061	3.51E+14	34.78029677	-106.6859173	Unservd
1060803429	5 COUNTRY ROSE LN	LOS LUNAS	NM	87031	5761	35061	3.51E+14	34.7785985	-106.6856403	Underserved
1060803430	23 BLOOM N SHINE RD	LOS LUNAS	NM	87031	9516	35061	3.51E+14	34.77613136	-106.6852562	Underserved
1060803431	8 COUNTRY ROSE LN	LOS LUNAS	NM	87031	5760	35061	3.51E+14	34.77935068	-106.6847062	Underserved
1060803432	3 COUNTRY ROSE LN	LOS LUNAS	NM	87031	5761	35061	3.51E+14	34.77830858	-106.6846402	Unservd
1060803433	21 BLOOM N SHINE RD	LOS LUNAS	NM	87031	9516	35061	3.51E+14	34.77619636	-106.6844951	Underserved
1060803434	27 BLOOM N SHINE RD	LOS LUNAS	NM	87031	9516	35061	3.51E+14	34.7775224	-106.6839621	Underserved
1060803440	5 VERANO CT	LOS LUNAS	NM	87031	7251	35061	3.51E+14	34.77561221	-106.6864843	Underserved
1060803442	1 VERANO CT	LOS LUNAS	NM	87031	7251	35061	3.51E+14	34.77503125	-106.6849902	Unservd
1060803473	215 S 1ST ST	BELEN	NM	87002		35061	3.51E+14	34.65927667	-106.7677955	Unservd
1060803496	12 TAMMIE LEE LN	LOS LUNAS	NM	87031	6700	35061	3.51E+14	34.76619136	-106.7268454	Underserved
1060803502	7 SELLECK RD	LOS LUNAS	NM	87031	6765	35061	3.51E+14	34.7655502	-106.7261063	Underserved
1060803503	14 SELLECK RD	LOS LUNAS	NM	87031	6746	35061	3.51E+14	34.76460811	-106.7260843	Underserved
1060803504	5 SELLECK RD	LOS LUNAS	NM	87031	6765	35061	3.51E+14	34.76604635	-106.7260173	Underserved
1060803505	3 SELLECK RD	LOS LUNAS	NM	87031	6765	35061	3.51E+14	34.76636238	-106.7257843	Underserved
1060803506	1 SELLECK RD	LOS LUNAS	NM	87031	6765	35061	3.51E+14	34.76680733	-106.7256893	Underserved
1060803511	7 SANGAMON LN	LOS LUNAS	NM	87031	6783	35061	3.51E+14	34.76471712	-106.7274014	Underserved
1060803519	11 MARQUEZ LN	LOS LUNAS	NM	87031	7533	35061	3.51E+14	34.71677232	-106.7283735	Unservd
1060803542	827 LAS FLORES LN SW	LOS LUNAS	NM	87031	4326	35061	3.51E+14	34.79893054	-106.7419069	Unservd
1060803647	200 EDWARD DR	BELEN	NM	87002		35061	3.51E+14	34.68887253	-106.7725849	Unservd
1060803747	97 LOPEZ LOOP	BELEN	NM	87002		35061	3.51E+14	34.68548129	-106.7657013	Unservd
1060803749	40 SALAZ RD	BELEN	NM	87002	8518	35061	3.51E+14	34.68535628	-106.7635061	Unservd
1060803755	10 BARNES RD	BELEN	NM	87002	8082	35061	3.51E+14	34.68260191	-106.7648672	Unservd
1060803798	9 RAEL RD	LOS LUNAS	NM	87031	7179	35061	3.51E+14	34.79999664	-106.6991956	Unservd
1060803990	9 TRES NINAS	LOS LUNAS	NM	87031	6480	35061	3.51E+14	34.80281193	-106.6752892	Unservd
1060803991	13 TRES NINAS	LOS LUNAS	NM	87031	6480	35061	3.51E+14	34.80271292	-106.6745622	Unservd
1060803992	41 LA LADERA RD	LOS LUNAS	NM	87031		35061	3.51E+14	34.80280193	-106.6740781	Unservd
1060803993	53 TRES NINAS	LOS LUNAS	NM	87031		35061	3.51E+14	34.80309005	-106.6739281	Unservd
1060803994	43 LA LADERA RD BLDG 2	LOS LUNAS	NM	87031	5724	35061	3.51E+14	34.80310706	-106.673223	Unservd
1060803996	43 LA LADERA RD	LOS LUNAS	NM	87031	5724	35061	3.51E+14	34.80333708	-106.673345	Unservd
1060803997	47 LA LADERA RD	LOS LUNAS	NM	87031	5724	35061	3.51E+14	34.80367201	-106.672885	Unservd
1060804001	36 MARIPOSA LN	LOS LUNAS	NM	87031	9632	35061	3.51E+14	34.80339708	-106.6793016	Underserved
1060804002	26 MARIPOSA LN	LOS LUNAS	NM	87031	9502	35061	3.51E+14	34.8025989	-106.6784625	Unservd
1060804003	5 TRES NINAS	LOS LUNAS	NM	87031	6480	35061	3.51E+14	34.80286893	-106.6766404	Unservd
1060804004	1 TRES NINAS	LOS LUNAS	NM	87031	6480	35061	3.51E+14	34.80295294	-106.6773514	Unservd
1060804025	310 BONITA VISTA BLVD	LOS LUNAS	NM	87031		35061	3.51E+14	34.73674732	-106.6494566	Unservd
1060804127	3474 MAIN ST NE	LOS LUNAS	NM	87031	8991	35061	3.51E+14	34.81161881	-106.6993516	Unservd

1060804254	8 CADILLO RD	LOS LUNAS	NM	87031		35061	3.51E+14	34.78192784	-106.7017239	Unservd
1060804262	15 AUTUMN BREEZE LN	LOS LUNAS	NM	87031	6819	35061	3.51E+14	34.78667731	-106.6992456	Underserved
1060804354	8 EL CERRO MISSION PL	LOS LUNAS	NM	87031	6901	35061	3.51E+14	34.76928767	-106.6656673	Underserved
1060804355	90 EL CERRO MISSION RD	LOS LUNAS	NM	87031	6990	35061	3.51E+14	34.77177282	-106.6646842	Underserved
1060804366	3 CERCO RD	LOS LUNAS	NM	87031	7574	35061	3.51E+14	34.70706045	-106.7336171	Unservd
1060804368	1 CERCO RD	LOS LUNAS	NM	87031	7574	35061	3.51E+14	34.70707245	-106.732841	Unservd
1060804369	7 RANCHERITA RD	LOS LUNAS	NM	87031	7505	35061	3.51E+14	34.70739048	-106.732829	Unservd
1060804370	7 CERCO RD	LOS LUNAS	NM	87031	7574	35061	3.51E+14	34.70715246	-106.7349512	Unservd
1060804371	8 ARARO RD	LOS LUNAS	NM	87031	7562	35061	3.51E+14	34.70747849	-106.7349512	Unservd
1060804372	5 CERCO RD	LOS LUNAS	NM	87031	7574	35061	3.51E+14	34.70710146	-106.7344341	Unservd
1060804373	6 ARARO RD	LOS LUNAS	NM	87031	7562	35061	3.51E+14	34.70742149	-106.7342561	Unservd
1060804426	1 PARKS PL	PERALTA	NM	87042	8432	35061	3.51E+14	34.8275414	-106.6871784	Unservd
1060804427	5 CHAD RD	PERALTA	NM	87042	8486	35061	3.51E+14	34.82673732	-106.6872124	Unservd
1060804459	12 SUEANNE LN	BELEN	NM	87002	7579	35061	3.51E+14	34.73114786	-106.7462233	Underserved
1060804463	10 ANTONIO GARLEY LN	BELEN	NM	87002		35061	3.51E+14	34.73042779	-106.7449452	Unservd
1060804553	2945 HIGHWAY 47	LOS LUNAS	NM	87031	7554	35061	3.51E+14	34.74111186	-106.7267904	Underserved
1060804554	2955 HIGHWAY 47	LOS LUNAS	NM	87031	7554	35061	3.51E+14	34.74139688	-106.7269394	Underserved
1060804555	2952 HIGHWAY 47	LOS LUNAS	NM	87031		35061	3.51E+14	34.74114686	-106.7264393	Unservd
1060804559	2955 HIGHWAY 47 BLDG 2	LOS LUNAS	NM	87031	7554	35061	3.51E+14	34.74293194	-106.7270784	Underserved
1060804560	2957 HIGHWAY 47	LOS LUNAS	NM	87031	7554	35061	3.51E+14	34.74331708	-106.7269784	Underserved
1060804561	2963 HIGHWAY 47	LOS LUNAS	NM	87031	7554	35061	3.51E+14	34.7445701	-106.7269174	Underserved
1060804562	4 ENTRADA ARAGON RD	LOS LUNAS	NM	87031		35061	3.51E+14	34.74462211	-106.7264733	Unservd
1060804655	1229 N MOLINA RD	BELEN	NM	87002	7529	35061	3.51E+14	34.68223897	-106.7620739	Unservd
1060804758	27 LACY LN	BELEN	NM	87002		35061	3.51E+14	34.6715278	-106.7612908	Unservd
1060804759	311 VALENTIN RD	BELEN	NM	87002	7539	35061	3.51E+14	34.67388103	-106.7610128	Unservd
1060804782	141 VALENTIN RD	BELEN	NM	87002	7535	35061	3.51E+14	34.67379702	-106.763289	Unservd
1060804783	24 LACY LN	BELEN	NM	87002		35061	3.51E+14	34.67169781	-106.7623899	Unservd
1060804798	1 PRAIRIE HAWK DR	LOS LUNAS	NM	87031	7177	35061	3.51E+14	34.78207195	-106.6925349	Unservd
1060804800	2 PRAIRIE HAWK DR	LOS LUNAS	NM	87031	9574	35061	3.51E+14	34.78136188	-106.6923129	Unservd
1060804801	24 CAMILLO RD	LOS LUNAS	NM	87031	5716	35061	3.51E+14	34.77984263	-106.6909848	Unservd
1060804802	5 PRAIRIE HAWK DR	LOS LUNAS	NM	87031	7177	35061	3.51E+14	34.78174082	-106.6913178	Underserved
1060804803	6 PRAIRIE HAWK DR	LOS LUNAS	NM	87031	9574	35061	3.51E+14	34.78110086	-106.6911068	Underserved
1060804804	7 PRAIRIE HAWK DR	LOS LUNAS	NM	87031	7177	35061	3.51E+14	34.78166681	-106.6908288	Underserved
1060804806	25 CAMILLO RD	LOS LUNAS	NM	87031	9536	35061	3.51E+14	34.77902265	-106.6912408	Unservd
1060804807	20 CAMILLO RD	LOS LUNAS	NM	87031	9521	35061	3.51E+14	34.78089773	-106.6905567	Underserved
1060804808	9 PRAIRIE HAWK DR	LOS LUNAS	NM	87031	7177	35061	3.51E+14	34.78160681	-106.6902957	Underserved
1060804809	2 QUAIL RUN DR	LOS LUNAS	NM	87031	9585	35061	3.51E+14	34.78314606	-106.692629	Unservd
1060804881	500 CHILI	LOS LUNAS	NM	87031		35061	3.51E+14	34.80897754	-106.7187896	Unservd
1060804897	1250 RIVAS RD	LOS LUNAS	NM	87031	9333	35061	3.51E+14	34.81228197	-106.7201567	Underserved
1060804946	40 CALLE DEL BOSQUE	BELEN	NM	87002		35061	3.51E+14	34.68647139	-106.7594456	Unservd
1060804958	7 VALLE DE PAZ CIR	BELEN	NM	87002	7565	35061	3.51E+14	34.68484213	-106.7611408	Unservd
1060804980	547 JARALES RD	BELEN	NM	87002	9216	35061	3.51E+14	34.63163181	-106.7639231	Unservd
1060804981	6 GALLEGOS RD	BELEN	NM	87002	7371	35061	3.51E+14	34.63362701	-106.763345	Unservd
1060804983	559 JARALES RD	BELEN	NM	87002	9216	35061	3.51E+14	34.63412816	-106.7642401	Unservd
1060804984	12 I 25 BYP	BELEN	NM	87002		35061	3.51E+14	34.693558	-106.7703517	Unservd
1060804985	10 I 25 BYP	BELEN	NM	87002	8160	35061	3.51E+14	34.69399104	-106.7693676	Unservd
1060805023	800 CASA DEL SOL LN	LOS LUNAS	NM	87031	9379	35061	3.51E+14	34.81860151	-106.7251452	Unservd
1060805334	23 RILEY LN	LOS LUNAS	NM	87031	7679	35061	3.51E+14	34.77105185	-106.6839671	Unservd

1060805335	19 RILEY LN	LOS LUNAS	NM	87031	7679	35061	3.51E+14	34.77014776	-106.6843121	Unservd
1060805433	6 RANCHERO RD	BELEN	NM	87002		35061	3.51E+14	34.70634138	-106.7337781	Unservd
1060805434	4 CERCO RD	LOS LUNAS	NM	87031	7517	35061	3.51E+14	34.70669731	-106.7335341	Unservd
1060805435	8 RANCHERO RD	LOS LUNAS	NM	87031	7506	35061	3.51E+14	34.70634038	-106.732796	Unservd
1060805436	2 CERCO RD	LOS LUNAS	NM	87031	7517	35061	3.51E+14	34.70669131	-106.732768	Unservd
1060805437	6 CERCO RD	LOS LUNAS	NM	87031	7517	35061	3.51E+14	34.70676832	-106.7342511	Unservd
1060805438	8 CERCO RD	LOS LUNAS	NM	87031	7517	35061	3.51E+14	34.70679632	-106.7350392	Unservd
1060805439	2 RANCHERO RD	LOS LUNAS	NM	87031	7506	35061	3.51E+14	34.70640239	-106.7349732	Unservd
1060805440	4 RANCHERO RD	LOS LUNAS	NM	87031		35061	3.51E+14	34.70637138	-106.7343011	Unservd
1060805443	41 LOPEZ RD	BELEN	NM	87002	8578	35061	3.51E+14	34.68968761	-106.7800567	Unservd
1060805454	1077 DON FELIPE RD	BELEN	NM	87002	6905	35061	3.51E+14	34.69178782	-106.7810128	Unservd
1060805498	5 TEWA	LOS LUNAS	NM	87031	5791	35061	3.51E+14	34.80909165	-106.6776455	Unservd
1060805514	19 TUKI CT	LOS LUNAS	NM	87031	8269	35061	3.51E+14	34.81369001	-106.6764173	Unservd
1060805516	21 TUKI CT	LOS LUNAS	NM	87031	8269	35061	3.51E+14	34.81481613	-106.6755062	Unservd
1060805545	3505 MAIN ST SE	LOS LUNAS	NM	87031	3646	35061	3.51E+14	34.81363801	-106.6956513	Unservd
1060805550	93 ORONA RD	LOS LUNAS	NM	87031	5715	35061	3.51E+14	34.78400015	-106.6947392	Underserved
1060805552	93 ORONA RD BLDG 2	LOS LUNAS	NM	87031	5715	35061	3.51E+14	34.78380703	-106.6944781	Underserved
1060805566	703 MAIN ST SE	LOS LUNAS	NM	87031	9210	35061	3.51E+14	34.80519626	-106.7277065	Unservd
1060805621	4643 HORNE DR SW	LOS LUNAS	NM	87031	7748	35061	3.51E+14	34.7555912	-106.7509128	Underserved
1060805624	4641 HORNE DR SW	LOS LUNAS	NM	87031	7748	35061	3.51E+14	34.7555162	-106.7505958	Underserved
1060805650	19242 HIGHWAY 314	BELEN	NM	87002	8240	35061	3.51E+14	34.68123787	-106.7704457	Unservd
1060805828	13 FIRE STATION RD	LOS LUNAS	NM	87031		35061	3.51E+14	34.7955672	-106.6981905	Unservd
1060805831	5 FIREFALL LN	LOS LUNAS	NM	87031	5874	35061	3.51E+14	34.79567721	-106.6972124	Unservd
1060805856	12 HOB RD	LOS LUNAS	NM	87031	7601	35061	3.51E+14	34.76216696	-106.7174064	Underserved
1060805863	17 TOME HILL RD	LOS LUNAS	NM	87031		35061	3.51E+14	34.76028177	-106.7182235	Underserved
1060805866	31 RILEY LN	LOS LUNAS	NM	87031	7679	35061	3.51E+14	34.77134288	-106.6835401	Unservd
1060805922	31 LOS CANGREJOS	BELEN	NM	87002		35061	3.51E+14	34.67310106	-106.7512348	Unservd
1060805924	27 MONTE VISTA RD	BELEN	NM	87002	8136	35061	3.51E+14	34.67422717	-106.7505898	Unservd
1060805925	40 LOS CHAPOLINES RD	BELEN	NM	87002	5000	35061	3.51E+14	34.6715578	-106.7505237	Unservd
1060805926	42 LOS CHAPOLINES RD	BELEN	NM	87002	5000	35061	3.51E+14	34.67195184	-106.7509908	Unservd
1060805940	1164 BEHNKE RD	LOS LUNAS	NM	87031	9336	35061	3.51E+14	34.82091774	-106.7178905	Underserved
1060805941	1168 BEHNKE RD	LOS LUNAS	NM	87031	9336	35061	3.51E+14	34.82004775	-106.7174894	Underserved
1060805950	1468 CINDER LN	LOS LUNAS	NM	87031		35061	3.51E+14	34.81482013	-106.7150062	Unservd
1060806030	10 DE ORO CLLE	LOS LUNAS	NM	87031		35061	3.51E+14	34.74894154	-106.7469344	Unservd
1060806031	16 CALLES LN	LOS LUNAS	NM	87031		35061	3.51E+14	34.75100785	-106.7463233	Unservd
1060806134	3 KING CT	LOS LUNAS	NM	87031	7195	35061	3.51E+14	34.80219796	-106.6977785	Unservd
1060806180	3 CLAUDE RD	LOS LUNAS	NM	87031	5930	35061	3.51E+14	34.77296094	-106.6393066	Unservd
1060806182	6 VISTA CEDRO AVE	LOS LUNAS	NM	87031	6962	35061	3.51E+14	34.77181183	-106.6393786	Unservd
1060806183	5 CLAUDE RD	LOS LUNAS	NM	87031	5930	35061	3.51E+14	34.77244199	-106.6393906	Unservd
1060806208	14 BLUEBERRY LN	LOS LUNAS	NM	87031	9500	35061	3.51E+14	34.78809155	-106.6889906	Unservd
1060806209	21 BLACKBERRY LN	LOS LUNAS	NM	87031	9513	35061	3.51E+14	34.78998264	-106.6889626	Underserved
1060806210	16 BLUEBERRY LN	LOS LUNAS	NM	87031	9500	35061	3.51E+14	34.78841659	-106.6886176	Unservd
1060806211	18 BLUEBERRY LN	LOS LUNAS	NM	87031	9500	35061	3.51E+14	34.78862851	-106.6881405	Unservd
1060806212	25 BLACKBERRY LN	LOS LUNAS	NM	87031	9513	35061	3.51E+14	34.78998764	-106.6882785	Underserved
1060806213	20 BLUEBERRY LN	LOS LUNAS	NM	87031	9500	35061	3.51E+14	34.78862851	-106.6875625	Unservd
1060806214	27 BLACKBERRY LN	LOS LUNAS	NM	87031	9513	35061	3.51E+14	34.78990764	-106.6872124	Underserved
1060806215	22 BLUEBERRY LN	LOS LUNAS	NM	87031	9500	35061	3.51E+14	34.78846659	-106.6867394	Underserved
1060806217	3 BLACKBERRY LN	LOS LUNAS	NM	87031	9513	35061	3.51E+14	34.7855372	-106.6909458	Unservd

1060806219	5 BLACKBERRY LN	LOS LUNAS	NM	87031	9513	35061	3.51E+14	34.78611136	-106.6907898	Underserved
1060806220	9 BLACKBERRY LN	LOS LUNAS	NM	87031	9513	35061	3.51E+14	34.78729847	-106.6907738	Underserved
1060806221	11 BLACKBERRY LN	LOS LUNAS	NM	87031	9513	35061	3.51E+14	34.78799744	-106.6907788	Underserved
1060806222	7 BLACKBERRY LN	LOS LUNAS	NM	87031	9513	35061	3.51E+14	34.78671132	-106.6908128	Underserved
1060806223	4 BLUEBERRY LN	LOS LUNAS	NM	87031	9500	35061	3.51E+14	34.78536228	-106.6894736	Underserved
1060806224	15 BLACKBERRY LN	LOS LUNAS	NM	87031	9513	35061	3.51E+14	34.7885985	-106.6905737	Underserved
1060806225	19 BLACKBERRY LN	LOS LUNAS	NM	87031	9513	35061	3.51E+14	34.7895766	-106.6897397	Underserved
1060806227	10 BLUEBERRY LN	LOS LUNAS	NM	87031	9500	35061	3.51E+14	34.78717646	-106.6893956	Underserved
1060806228	6 BLUEBERRY LN	LOS LUNAS	NM	87031	9500	35061	3.51E+14	34.78592124	-106.6894126	Underserved
1060806229	8 BLUEBERRY LN	LOS LUNAS	NM	87031	9500	35061	3.51E+14	34.7865613	-106.6891906	Underserved
1060806230	12 BLUEBERRY LN	LOS LUNAS	NM	87031	9500	35061	3.51E+14	34.78772742	-106.6893126	Underserved
1060806252	15 RAMON B CHAVEZ	LOS LUNAS	NM	87031	7670	35061	3.51E+14	34.73663131	-106.722779	Underserved
1060806295	56 MONICA RD	LOS LUNAS	NM	87031	7172	35061	3.51E+14	34.81428117	-106.6899897	Underserved
1060806426	9 SANTA ANA DR	LOS LUNAS	NM	87031	5863	35061	3.51E+14	34.77430218	-106.6367404	Underserved
1060806427	38 PRISCILLA DR	LOS LUNAS	NM	87031	5838	35061	3.51E+14	34.77518126	-106.6362453	Underserved
1060806428	22 VISTA CEDRO AVE	LOS LUNAS	NM	87031	6962	35061	3.51E+14	34.77426617	-106.6360173	Underserved
1060806429	40 PRISCILLA DR	LOS LUNAS	NM	87031	5838	35061	3.51E+14	34.77519026	-106.6358173	Underserved
1060806430	42 PRISCILLA DR	LOS LUNAS	NM	87031	5838	35061	3.51E+14	34.77513626	-106.6353282	Underserved
1060806431	44 PRISCILLA DR	LOS LUNAS	NM	87031	5838	35061	3.51E+14	34.77527727	-106.6347122	Underserved
1060806481	121 GABALDON RD	BELEN	NM	87002	7604	35061	3.51E+14	34.65741249	-106.7559623	Underserved
1060806552	45 FORGOTTEN PROMISE LN	PERALTA	NM	87042	5380	35061	3.51E+14	34.82001175	-106.7080675	Underserved
1060806692	1140 N MOLINA RD	BELEN	NM	87002	7528	35061	3.51E+14	34.67910766	-106.7645122	Underserved
1060806718	3 JENNIFER LN	BELEN	NM	87002		35061	3.51E+14	34.69487613	-106.7567064	Underserved
1060806719	13 LUCIAN LN	BELEN	NM	87002	7603	35061	3.51E+14	34.69582223	-106.7566734	Underserved
1060806725	48 LUCIANO RD	BELEN	NM	87002		35061	3.51E+14	34.69639738	-106.7579675	Underserved
1060806813	49 CAMINO LA CANADA	LOS LUNAS	NM	87031	8177	35061	3.51E+14	34.73772242	-106.6719519	Underserved
1060807132	42 ELIAS RD	LOS LUNAS	NM	87031	7502	35061	3.51E+14	34.77403815	-106.7023519	Underserved
1060807136	4 LAGRIMA DE ORO	LOS LUNAS	NM	87031	7043	35061	3.51E+14	34.77377202	-106.7057623	Underserved
1060807151	3 LAGRIMA DE ORO	LOS LUNAS	NM	87031	7022	35061	3.51E+14	34.77382603	-106.7063173	Underserved
1060807191	1528 SICHLER RD SW	LOS LUNAS	NM	87031	7338	35061	3.51E+14	34.7975424	-106.7575734	Underserved
1060807300	4 CORBIN LN	LOS LUNAS	NM	87031	7519	35061	3.51E+14	34.75946869	-106.7298847	Underserved
1060807302	20 HAMILTON RD	LOS LUNAS	NM	87031	5005	35061	3.51E+14	34.75066171	-106.7291016	Underserved
1060807303	13 BUFFALO LN	LOS LUNAS	NM	87031	7569	35061	3.51E+14	34.75261291	-106.7289846	Underserved
1060807305	12 BUFFALO LN	LOS LUNAS	NM	87031	7569	35061	3.51E+14	34.75094874	-106.7287626	Underserved
1060807310	15 BUFFALO LN	LOS LUNAS	NM	87031	7569	35061	3.51E+14	34.75143089	-106.7289956	Underserved
1060807311	10 HAMILTON RD	LOS LUNAS	NM	87031	5005	35061	3.51E+14	34.75047779	-106.7286016	Underserved
1060807315	19 BUFFALO LN	LOS LUNAS	NM	87031	7569	35061	3.51E+14	34.75193684	-106.7281065	Underserved
1060807322	14 WHITEHOUSE RD	LOS LUNAS	NM	87031	7543	35061	3.51E+14	34.7525989	-106.7269404	Underserved
1060807324	3 DOS LOCOS	LOS LUNAS	NM	87031	5014	35061	3.51E+14	34.7505007	-106.7264173	Underserved
1060807338	73 TAVALOPA DR	LOS LUNAS	NM	87031	5029	35061	3.51E+14	34.75371702	-106.7314678	Underserved
1060807340	10 CIELO ESCONDIDO CT	LOS LUNAS	NM	87031	7547	35061	3.51E+14	34.75441719	-106.7297677	Underserved
1060807343	87 TAVALOPA DR	LOS LUNAS	NM	87031	5029	35061	3.51E+14	34.75441619	-106.7315179	Underserved
1060807365	4 GERBIN	LOS LUNAS	NM	87031	7541	35061	3.51E+14	34.75565821	-106.7288736	Underserved
1060807383	7 HAMILTON RD	LOS LUNAS	NM	87031	7523	35061	3.51E+14	34.7495466	-106.7296397	Underserved
1060807384	11 BUFFALO LN	LOS LUNAS	NM	87031	7569	35061	3.51E+14	34.75186183	-106.7302127	Underserved
1060807386	9 HAMILTON RD	LOS LUNAS	NM	87031	7523	35061	3.51E+14	34.74994264	-106.7295627	Underserved
1060807387	4 BUFFALO LN	LOS LUNAS	NM	87031	7569	35061	3.51E+14	34.75078172	-106.7298897	Underserved
1060807479	135 MISSION AVE SE	LOS LUNAS	NM	87031		35061	3.51E+14	34.8065723	-106.7354512	Underserved

1060807480	103 MAIN ST SE	LOS LUNAS	NM	87031	8477	35061	3.51E+14	34.80690134	-106.7353342	Unservd
1060807586	37 LA LADERA RD	LOS LUNAS	NM	87031	5724	35061	3.51E+14	34.80214196	-106.6735451	Unservd
1060807657	14 APODACA LOOP	LOS LUNAS	NM	87031	7518	35061	3.51E+14	34.71644739	-106.7320679	Unservd
1060807658	15 CHAVIRA RD	LOS LUNAS	NM	87031	7582	35061	3.51E+14	34.71782043	-106.7339281	Unservd
1060807659	48 LUCERO RD	LOS LUNAS	NM	87031	7595	35061	3.51E+14	34.71718746	-106.7342781	Unservd
1060807661	8 APODACA LOOP	LOS LUNAS	NM	87031	7518	35061	3.51E+14	34.71575622	-106.732596	Unservd
1060807662	13 CHAVIRA RD	LOS LUNAS	NM	87031	7582	35061	3.51E+14	34.71795244	-106.733384	Unservd
1060807663	12 APODACA LOOP	LOS LUNAS	NM	87031	7518	35061	3.51E+14	34.71591624	-106.73284	Unservd
1060807666	18 APODACA LOOP	LOS LUNAS	NM	87031	7518	35061	3.51E+14	34.71695634	-106.732729	Unservd
1060807674	12 ANTONIO LN	LOS LUNAS	NM	87031	7565	35061	3.51E+14	34.71673832	-106.7337841	Unservd
1060807675	8 ANTONIO LN	LOS LUNAS	NM	87031	7565	35061	3.51E+14	34.71674732	-106.733156	Unservd
1060807687	77 FERMIN CHAVEZ RD	BELEN	NM	87002		35061	3.51E+14	34.65014176	-106.7465124	Unservd
1060807695	20 ONEY LN	BELEN	NM	87002	7305	35061	3.51E+14	34.64323207	-106.7473844	Unservd
1060807696	21 ONEY LN	BELEN	NM	87002	7304	35061	3.51E+14	34.64387803	-106.7464733	Unservd
1060807697	23 ONEY LN	BELEN	NM	87002	7304	35061	3.51E+14	34.64419816	-106.7465514	Unservd
1060807698	25 ONEY LN	BELEN	NM	87002	7304	35061	3.51E+14	34.64475112	-106.7465454	Unservd
1060807699	48 ONEY LN	BELEN	NM	87002	7305	35061	3.51E+14	34.64183683	-106.7459063	Unservd
1060807700	35 EL CAMPO	BELEN	NM	87002		35061	3.51E+14	34.64121687	-106.7454392	Unservd
1060807701	46 ONEY LN	BELEN	NM	87002		35061	3.51E+14	34.64277692	-106.7455063	Unservd
1060807702	41 ONEY LN	BELEN	NM	87002	7304	35061	3.51E+14	34.64335208	-106.7454622	Unservd
1060807703	41 ONEY LN BLDG 2	BELEN	NM	87002	7304	35061	3.51E+14	34.64344809	-106.7459843	Unservd
1060807704	36 ONEY LN	BELEN	NM	87002	7305	35061	3.51E+14	34.64182283	-106.7452622	Unservd
1060807705	45 ONEY LN	BELEN	NM	87002	7304	35061	3.51E+14	34.64349809	-106.7448402	Unservd
1060807706	42 ONEY LN	BELEN	NM	87002	7305	35061	3.51E+14	34.64086773	-106.7446902	Unservd
1060807707	55 ONEY LN	BELEN	NM	87002	7304	35061	3.51E+14	34.64441119	-106.7442901	Unservd
1060807708	57 ONEY LN	BELEN	NM	87002	7304	35061	3.51E+14	34.64465111	-106.7441891	Unservd
1060807709	59 ONEY LN	BELEN	NM	87002	7304	35061	3.51E+14	34.64494814	-106.7439621	Unservd
1060807710	40 ONEY LN	BELEN	NM	87002	7305	35061	3.51E+14	34.64172782	-106.7437451	Unservd
1060807722	1 ONEY LN	BELEN	NM	87002	7304	35061	3.51E+14	34.64481813	-106.7492846	Unservd
1060807723	10 EL CAMPO	BELEN	NM	87002	7814	35061	3.51E+14	34.64207695	-106.7495287	Unservd
1060807724	3 ONEY LN	BELEN	NM	87002	7304	35061	3.51E+14	34.643577	-106.7491566	Unservd
1060807725	7 ONEY LN	BELEN	NM	87002	7304	35061	3.51E+14	34.64400715	-106.7486676	Unservd
1060807735	19 SUN VALLEY RD	LOS LUNAS	NM	87031	6769	35061	3.51E+14	34.7975924	-106.7090846	Unservd
1060807816	49 ENTRADA ARAGON RD	LOS LUNAS	NM	87031	7629	35061	3.51E+14	34.74806855	-106.7209518	Unservd
1060807817	41 ENTRADA ARAGON RD	LOS LUNAS	NM	87031	7629	35061	3.51E+14	34.74664131	-106.7212568	Underservd
1060807818	47 ENTRADA ARAGON RD	LOS LUNAS	NM	87031	7629	35061	3.51E+14	34.74767141	-106.7210238	Unservd
1060807841	5 LA FRIJOLERIA RD BLDG 2	LOS LUNAS	NM	87031	7095	35061	3.51E+14	34.76714746	-106.7217899	Underservd
1060807842	11 ALAMOS LN	LOS LUNAS	NM	87031	6735	35061	3.51E+14	34.76760741	-106.7219129	Underservd
1060807846	110 WHITE FENCE LN	LOS LUNAS	NM	87031	5803	35061	3.51E+14	34.76738248	-106.7204737	Underservd
1060808165	3567B STATE HIGHWAY 47	PERALTA	NM	87042	5312	35061	3.51E+14	34.82114186	-106.6904237	Underservd
1060808239	20 CARRASCO RD	LOS LUNAS	NM	87031	5946	35061	3.51E+14	34.78526227	-106.6779735	Unservd
1060808343	302 BRUGG DR	RIO COMM	NM	87002	6305	35061	3.51E+14	34.64305705	-106.7207458	Unservd
1060808344	303 RECODO PL	RIO COMM	NM	87002	6324	35061	3.51E+14	34.643582	-106.7205407	Unservd
1060808352	24 GOODHART RD	LOS LUNAS	NM	87031	9559	35061	3.51E+14	34.80196684	-106.683028	Underservd
1060808460	103 BACA LN	BELEN	NM	87002	5725	35061	3.51E+14	34.64619036	-106.7515399	Unservd
1060808515	23 RALLIERE RD	LOS LUNAS	NM	87031	6304	35061	3.51E+14	34.81206195	-106.7018569	Unservd
1060809296	9 ANDY RD	PERALTA	NM	87042		35061	3.51E+14	34.82785143	-106.6889456	Unservd
1060809800	16 CADILLO RD	LOS LUNAS	NM	87031	7191	35061	3.51E+14	34.78261791	-106.703456	Unservd

1060809812	78 BLOOM N SHINE RD	LOS LUNAS	NM	87031	9533	35061	3.51E+14	34.78283093	-106.6815958	Unservd
1060809814	24 BLOOM N SHINE RD	LOS LUNAS	NM	87031	9533	35061	3.51E+14	34.7775214	-106.682946	Underserved
1060809815	6 M O BAR	LOS LUNAS	NM	87031		35061	3.51E+14	34.77681833	-106.6817739	Underserved
1060809816	16 BLOOM N SHINE RD	LOS LUNAS	NM	87031	9533	35061	3.51E+14	34.7755482	-106.68344	Underserved
1060809817	20 BLOOM N SHINE RD	LOS LUNAS	NM	87031	9533	35061	3.51E+14	34.77641139	-106.68329	Underserved
1060809818	22 BLOOM N SHINE RD	LOS LUNAS	NM	87031	9533	35061	3.51E+14	34.77702245	-106.68314	Underserved
1060809820	28 BLOOM N SHINE RD	LOS LUNAS	NM	87031	9533	35061	3.51E+14	34.77821257	-106.682863	Underserved
1060809821	30 BLOOM N SHINE RD	LOS LUNAS	NM	87031	9533	35061	3.51E+14	34.77875252	-106.682552	Unservd
1060809822	48 BLOOM N SHINE RD	LOS LUNAS	NM	87031	9533	35061	3.51E+14	34.78028877	-106.6810518	Unservd
1060809823	32 BLOOM N SHINE RD	LOS LUNAS	NM	87031	9533	35061	3.51E+14	34.7785265	-106.6809398	Underserved
1060809825	5 M O BAR	LOS LUNAS	NM	87031		35061	3.51E+14	34.77745049	-106.6811398	Underserved
1060809827	6 BLOOM N SHINE RD	LOS LUNAS	NM	87031	9533	35061	3.51E+14	34.77505125	-106.6840891	Underserved
1060809837	19 PAULAS CT	LOS LUNAS	NM	87031	9525	35061	3.51E+14	34.76511826	-106.6556403	Underserved
1060809842	4 ROSARIO CT	LOS LUNAS	NM	87031	5871	35061	3.51E+14	34.76498214	-106.6589516	Underserved
1060809844	22 RIO ABAJO DR	LOS LUNAS	NM	87031	5868	35061	3.51E+14	34.76697034	-106.6591066	Underserved
1060809890	7 DON QUIXOTE	BELEN	NM	87002	7325	35061	3.51E+14	34.64181183	-106.7538781	Unservd
1060809891	40 JARAMILLO RD	BELEN	NM	87002	7315	35061	3.51E+14	34.6425109	-106.7541061	Unservd
1060809892	3 DON QUIXOTE	BELEN	NM	87002	7325	35061	3.51E+14	34.64185183	-106.7548782	Unservd
1060809894	31 LA MIRADA	BELEN	NM	87002	7334	35061	3.51E+14	34.64300105	-106.7525129	Unservd
1060809895	29 LA MIRADA	BELEN	NM	87002	7334	35061	3.51E+14	34.64291094	-106.7520069	Unservd
1060809897	27 LA MIRADA	BELEN	NM	87002	7334	35061	3.51E+14	34.64277792	-106.7514678	Unservd
1060809899	5 LA MIRADA	BELEN	NM	87002	7334	35061	3.51E+14	34.64536128	-106.7516679	Unservd
1060809900	7 LA MIRADA	BELEN	NM	87002	7334	35061	3.51E+14	34.64526127	-106.7511898	Unservd
1060809905	11 DON QUIXOTE	BELEN	NM	87002	7325	35061	3.51E+14	34.64141689	-106.7522069	Unservd
1060809933	16 BANCO RD	BELEN	NM	87002	8250	35061	3.51E+14	34.74168181	-106.7474234	Unservd
1060810364	8 WORSAH RD	PERALTA	NM	87042	8865	35061	3.51E+14	34.82445219	-106.6943511	Unservd
1060810376	12 WORSAH RD	PERALTA	NM	87042	8865	35061	3.51E+14	34.82494714	-106.6952012	Unservd
1060810377	10B WORSAH RD	PERALTA	NM	87042	8865	35061	3.51E+14	34.82489613	-106.6949282	Unservd
1060810402	6 CAMINO DE FLORES	PERALTA	NM	87042		35061	3.51E+14	34.82862251	-106.6922409	Underserved
1060810435	3 ADAM LN	PERALTA	NM	87042		35061	3.51E+14	34.823551	-106.6944121	Underserved
1060810437	6 WORSAH RD	PERALTA	NM	87042	8865	35061	3.51E+14	34.82404715	-106.6938671	Unservd
1060810730	2 ANAYA RD BLDG 2	BELEN	NM	87002	7569	35061	3.51E+14	34.72215196	-106.7456453	Underserved
1060810731	2 ANAYA RD	BELEN	NM	87002	7569	35061	3.51E+14	34.72419016	-106.7437281	Underserved
1060810735	14 BANCO RD	BELEN	NM	87002	8250	35061	3.51E+14	34.74225897	-106.7471624	Unservd
1060810784	23 CAMILLO RD	LOS LUNAS	NM	87031	9536	35061	3.51E+14	34.77934768	-106.6902677	Unservd
1060810785	10 PRAIRIE HAWK DR	LOS LUNAS	NM	87031	5717	35061	3.51E+14	34.78098174	-106.6897237	Unservd
1060810786	12 PRAIRIE HAWK DR	LOS LUNAS	NM	87031	5717	35061	3.51E+14	34.78088673	-106.6891396	Unservd
1060810787	14 PRAIRIE HAWK DR	LOS LUNAS	NM	87031	5717	35061	3.51E+14	34.78013876	-106.6886626	Unservd
1060810790	18 PRAIRIE HAWK DR	LOS LUNAS	NM	87031	5717	35061	3.51E+14	34.78065771	-106.6879905	Unservd
1060810872	800 CORONADO LN NE	LOS LUNAS	NM	87031	8961	35061	3.51E+14	34.80695734	-106.7248672	Unservd
1060810969	11 CRANDAL PL	BELEN	NM	87002	8549	35061	3.51E+14	34.67935868	-106.7624409	Unservd
1060810970	1172 N MOLINA RD	BELEN	NM	87002	7528	35061	3.51E+14	34.67993764	-106.762535	Unservd
1060810971	1180 N MOLINA RD	BELEN	NM	87002	7528	35061	3.51E+14	34.68016876	-106.7619519	Unservd
1060810972	9 CRANDAL PL	BELEN	NM	87002	8549	35061	3.51E+14	34.6795816	-106.7612128	Unservd
1060810975	7 CRANDAL PL	BELEN	NM	87002	8549	35061	3.51E+14	34.67929167	-106.7608348	Unservd
1060810986	45 SANCHEZ RD	BELEN	NM	87002	8183	35061	3.51E+14	34.67866751	-106.7513908	Unservd
1060810987	32 PADILLA RD	BELEN	NM	87002	7557	35061	3.51E+14	34.68245899	-106.7548842	Unservd
1060810988	44 PADILLA RD	BELEN	NM	87002	7557	35061	3.51E+14	34.683527	-106.7524459	Unservd

1060810989	40 PADILLA RD	BELEN	NM	87002	7557	35061	3.51E+14	34.6825929	-106.7544401	Unservd
1060810990	38 PADILLA RD	BELEN	NM	87002	7557	35061	3.51E+14	34.68345709	-106.75319	Unservd
1060810991	52 PADILLA RD	BELEN	NM	87002	7557	35061	3.51E+14	34.68314706	-106.7513898	Unservd
1060810992	36 PADILLA RD	BELEN	NM	87002	7557	35061	3.51E+14	34.68314106	-106.7537011	Unservd
1060810993	50 PADILLA RD	BELEN	NM	87002	7557	35061	3.51E+14	34.68342109	-106.7519349	Unservd
1060811003	54 PADILLA RD	BELEN	NM	87002	7557	35061	3.51E+14	34.68323607	-106.7507288	Unservd
1060811004	56 PADILLA RD	BELEN	NM	87002	7557	35061	3.51E+14	34.68291194	-106.7503457	Unservd
1060811037	1534 WATSON	LOS LUNAS	NM	87031	4931	35061	3.51E+14	34.82434118	-106.7313908	Unservd
1060811038	1536 WATSON	LOS LUNAS	NM	87031	4931	35061	3.51E+14	34.82487113	-106.7311678	Unservd
1060811101	15 JOSE P SANCHEZ RD	LOS LUNAS	NM	87031	7530	35061	3.51E+14	34.72475712	-106.7341561	Unservd
1060811139	1262 SICHLER RD SW	LOS LUNAS	NM	87031	7336	35061	3.51E+14	34.79901665	-106.7513958	Unservd
1060811227	20 DAVILA RD	LOS LUNAS	NM	87031		35061	3.51E+14	34.82360801	-106.7353402	Unservd
1060811229	404 TONDRE RD NW	LOS LUNAS	NM	87031	8416	35061	3.51E+14	34.82249099	-106.7364953	Unservd
1060811230	21 DAVILA RD	LOS LUNAS	NM	87031		35061	3.51E+14	34.82319606	-106.7357283	Unservd
1060811231	14 DAVILA RD	LOS LUNAS	NM	87031		35061	3.51E+14	34.82292194	-106.7348902	Unservd
1060811232	9 DAVILA RD	LOS LUNAS	NM	87031	7368	35061	3.51E+14	34.82410816	-106.7341621	Unservd
1060811233	1467 HIGHWAY 314 NW	LOS LUNAS	NM	87031	9372	35061	3.51E+14	34.82387703	-106.732802	Unservd
1060811234	1465 HIGHWAY 314 NW	LOS LUNAS	NM	87031	9372	35061	3.51E+14	34.82366601	-106.732918	Unservd
1060811235	5 DAVILA RD	LOS LUNAS	NM	87031	7368	35061	3.51E+14	34.82403215	-106.73344	Unservd
1060811277	1715 HIGHWAY 314 NW	LOS LUNAS	NM	87031	6600	35061	3.51E+14	34.82705245	-106.7320629	Unservd
1060811292	23 DAVILA RD	LOS LUNAS	NM	87031		35061	3.51E+14	34.82407615	-106.7371174	Unservd
1060811329	38 THREE CROSS LN	LOS LUNAS	NM	87031	7612	35061	3.51E+14	34.76933668	-106.7060953	Unservd
1060811333	37 THREE CROSS LN	LOS LUNAS	NM	87031	7612	35061	3.51E+14	34.76922667	-106.7054952	Unservd
1060811334	41 THREE CROSS LN	LOS LUNAS	NM	87031		35061	3.51E+14	34.76993664	-106.7051392	Unservd
1060811336	2 FRESA LN	LOS LUNAS	NM	87031	5798	35061	3.51E+14	34.7705317	-106.7045902	Unservd
1060811338	9 MIGUEL RD	LOS LUNAS	NM	87031	7623	35061	3.51E+14	34.76991664	-106.7046392	Unservd
1060811339	1 FRESA LN	LOS LUNAS	NM	87031	5790	35061	3.51E+14	34.77045779	-106.7042451	Unservd
1060811348	6 ACE LN	LOS LUNAS	NM	87031	7197	35061	3.51E+14	34.77164881	-106.7092516	Underservd
1060811349	4 ACE LN	LOS LUNAS	NM	87031	7197	35061	3.51E+14	34.77209795	-106.7094236	Underservd
1060811359	81 THREE CROSS LN	LOS LUNAS	NM	87031		35061	3.51E+14	34.76884753	-106.7057013	Unservd
1060811360	39 THREE CROSS LN	LOS LUNAS	NM	87031	7612	35061	3.51E+14	34.76917166	-106.7049232	Unservd
1060811579	6 ANAYA RD	BELEN	NM	87002	7569	35061	3.51E+14	34.72610136	-106.7471904	Underservd
1060811580	20 ANAYA RD	BELEN	NM	87002	7569	35061	3.51E+14	34.72800855	-106.7456403	Underservd
1060811581	9 ANAYA RD	BELEN	NM	87002	7550	35061	3.51E+14	34.72604135	-106.7455892	Underservd
1060811582	22 ANAYA RD	BELEN	NM	87002	7569	35061	3.51E+14	34.72875652	-106.7453062	Underservd
1060811583	20A ANAYA RD	BELEN	NM	87002	7575	35061	3.51E+14	34.72867251	-106.7460513	Unservd
1060811584	27 ANAYA RD	BELEN	NM	87002	7550	35061	3.51E+14	34.72795744	-106.743534	Underservd
1060811585	15 ANAYA RD	BELEN	NM	87002	7550	35061	3.51E+14	34.7275284	-106.7437511	Underservd
1060811586	30 ANAYA RD	BELEN	NM	87002	7569	35061	3.51E+14	34.72943869	-106.7440731	Underservd
1060811588	19 ANAYA RD	BELEN	NM	87002	7550	35061	3.51E+14	34.72629737	-106.743467	Underservd
1060811589	23 ANAYA RD	BELEN	NM	87002	7550	35061	3.51E+14	34.72905865	-106.7436511	Underservd
1060811590	25 ANAYA RD	BELEN	NM	87002	7550	35061	3.51E+14	34.72800755	-106.742802	Underservd
1060811591	38 ANAYA RD	BELEN	NM	87002	7569	35061	3.51E+14	34.73160881	-106.743351	Underservd
1060811592	21 ANAYA RD	BELEN	NM	87002	7550	35061	3.51E+14	34.72734148	-106.742668	Underservd
1060811593	37 ANAYA RD	BELEN	NM	87002	7550	35061	3.51E+14	34.73035178	-106.742913	Unservd
1060811793	48 LA LADERA RD	LOS LUNAS	NM	87031	5722	35061	3.51E+14	34.80305805	-106.6719629	Unservd
1060811796	58 LA LADERA RD	LOS LUNAS	NM	87031	5722	35061	3.51E+14	34.80464611	-106.6692396	Unservd
1060811821	1500 MORRIS RD SE	LOS LUNAS	NM	87031		35061	3.51E+14	34.79266191	-106.7611238	Underservd

1060811899	201 STOVER RD	LOS LUNAS	NM	87031	6364	35061	3.51E+14	34.80888153	-106.6983125	Unservd
1060812048	1905 EUSEBIO RD	LOS LUNAS	NM	87031		35061	3.51E+14	34.78178782	-106.7348892	Unservd
1060812057	1662 LOS LENTES RD SE	LOS LUNAS	NM	87031	6843	35061	3.51E+14	34.78728147	-106.7360123	Unservd
1060812073	6 PANDO LN	LOS LUNAS	NM	87031	7014	35061	3.51E+14	34.76338708	-106.713445	Underserved
1060812074	3 HOB RD	LOS LUNAS	NM	87031	7601	35061	3.51E+14	34.76381803	-106.7169514	Underserved
1060812075	15 HOB RD	LOS LUNAS	NM	87031	7601	35061	3.51E+14	34.76303105	-106.7155233	Underserved
1060812076	9 PANDO LN	LOS LUNAS	NM	87031	7030	35061	3.51E+14	34.76400215	-106.7139511	Underserved
1060812077	3 PANDO LN	LOS LUNAS	NM	87031	7030	35061	3.51E+14	34.76295094	-106.7142391	Underserved
1060812078	5 PANDO LN	LOS LUNAS	NM	87031	7030	35061	3.51E+14	34.76329107	-106.7141891	Underserved
1060812079	7 PANDO LN	LOS LUNAS	NM	87031	7030	35061	3.51E+14	34.76360701	-106.7140011	Underserved
1060812080	2 PANDO LN	LOS LUNAS	NM	87031	7014	35061	3.51E+14	34.76241299	-106.7136841	Underserved
1060812081	4 PANDO LN	LOS LUNAS	NM	87031	7014	35061	3.51E+14	34.76289893	-106.7135511	Underserved
1060812082	8 PANDO LN	LOS LUNAS	NM	87031	7014	35061	3.51E+14	34.76370002	-106.713139	Underserved
1060812083	10 PANDO LN	LOS LUNAS	NM	87031	7014	35061	3.51E+14	34.76420817	-106.713073	Unservd
1060812108	83 ELAINE DR	LOS LUNAS	NM	87031		35061	3.51E+14	34.75533228	-106.7454402	Underserved
1060812240	1208 S MESA RD	BELEN	NM	87002	2777	35061	3.51E+14	34.64574122	-106.7856233	Unservd
1060812241	899 AARONS WAY	BELEN	NM	87002		35061	3.51E+14	34.6455872	-106.7844011	Unservd
1060812432	13 RAMON B CHAVEZ	LOS LUNAS	NM	87031	7670	35061	3.51E+14	34.73673732	-106.723212	Unservd
1060812433	9 RAMON B CHAVEZ	LOS LUNAS	NM	87031	7670	35061	3.51E+14	34.73616236	-106.7240511	Unservd
1060812467	65 JASON RD	LOS LUNAS	NM	87031	6745	35061	3.51E+14	34.77734048	-106.7261063	Underserved
1060812468	1 LAUREL LN	LOS LUNAS	NM	87031	6784	35061	3.51E+14	34.77976162	-106.7254672	Unservd
1060812469	5 LAUREL LN	LOS LUNAS	NM	87031	6784	35061	3.51E+14	34.77968661	-106.7267064	Unservd
1060812470	6 LAUREL LN	LOS LUNAS	NM	87031	6785	35061	3.51E+14	34.77887253	-106.7266734	Underserved
1060812471	64 JASON RD BLDG 2	LOS LUNAS	NM	87031	6744	35061	3.51E+14	34.77848659	-106.7268284	Underserved
1060812472	8 BOLERO RD	LOS LUNAS	NM	87031	5222	35061	3.51E+14	34.78027777	-106.7265893	Underserved
1060812473	3 LAUREL LN	LOS LUNAS	NM	87031	6784	35061	3.51E+14	34.77968661	-106.7261393	Unservd
1060812474	4 LAUREL LN	LOS LUNAS	NM	87031	6785	35061	3.51E+14	34.77890254	-106.7260513	Underserved
1060812475	6 BOLERO RD	LOS LUNAS	NM	87031	5222	35061	3.51E+14	34.78060771	-106.7259903	Underserved
1060812476	62 JASON RD	LOS LUNAS	NM	87031	6744	35061	3.51E+14	34.77890154	-106.7256233	Underserved
1060812477	64 JASON RD	LOS LUNAS	NM	87031	6744	35061	3.51E+14	34.77861251	-106.7259513	Underserved
1060812478	63 JASON RD	LOS LUNAS	NM	87031	6745	35061	3.51E+14	34.77789043	-106.7255282	Underserved
1060812479	4 BOLERO RD	LOS LUNAS	NM	87031	5222	35061	3.51E+14	34.78072672	-106.7256283	Underserved
1060812480	61 JASON RD	LOS LUNAS	NM	87031	6745	35061	3.51E+14	34.77768041	-106.7251392	Underserved
1060812481	38 JASON RD	LOS LUNAS	NM	87031	6744	35061	3.51E+14	34.78090174	-106.7249452	Unservd
1060812482	42 JASON RD	LOS LUNAS	NM	87031	6744	35061	3.51E+14	34.78032078	-106.7247952	Underserved
1060812723	29 QUAIL RUN DR	LOS LUNAS	NM	87031	5719	35061	3.51E+14	34.78300805	-106.6866404	Unservd
1060812724	17 QUAIL RUN DR	LOS LUNAS	NM	87031	5719	35061	3.51E+14	34.78328607	-106.6888286	Underserved
1060812787	450 HIGHWAY 314 SW	LOS LUNAS	NM	87031		35061	3.51E+14	34.80324007	-106.7356283	Unservd
1060812825	38 ALGODONES RD BLDG 2	PERALTA	NM	87042	5349	35061	3.51E+14	34.81611836	-106.7006848	Unservd
1060812869	11 PRAIRIE HAWK DR	LOS LUNAS	NM	87031	5718	35061	3.51E+14	34.78143689	-106.6888176	Unservd
1060812870	18 QUAIL RUN DR	LOS LUNAS	NM	87031	9585	35061	3.51E+14	34.78240799	-106.6886906	Unservd
1060812871	15 CAMILLO RD	LOS LUNAS	NM	87031	9536	35061	3.51E+14	34.7815668	-106.6894956	Unservd
1060812873	13 PRAIRIE HAWK DR	LOS LUNAS	NM	87031	5718	35061	3.51E+14	34.78160881	-106.6877735	Unservd
1060812874	15 PRAIRIE HAWK DR	LOS LUNAS	NM	87031	5718	35061	3.51E+14	34.78107785	-106.6875014	Unservd
1060812919	19479 HIGHWAY 314	BELEN	NM	87002	6384	35061	3.51E+14	34.69842759	-106.7604907	Unservd
1060812924	98 PADILLA RD	BELEN	NM	87002		35061	3.51E+14	34.67829657	-106.7496957	Unservd
1060812925	96 PADILLA RD	BELEN	NM	87002	7557	35061	3.51E+14	34.6785925	-106.7496517	Unservd
1060812926	94 PADILLA RD	BELEN	NM	87002	7557	35061	3.51E+14	34.67888253	-106.7492846	Unservd

1060812927	82 PADILLA RD	BELEN	NM	87002	7557	35061	3.51E+14	34.6805277	-106.7483785	Unservd
1060812928	92 PADILLA RD	BELEN	NM	87002	7557	35061	3.51E+14	34.67946769	-106.7492236	Unservd
1060812929	80 PADILLA RD	BELEN	NM	87002	7557	35061	3.51E+14	34.68113786	-106.7495897	Unservd
1060812930	84 PADILLA RD	BELEN	NM	87002	7557	35061	3.51E+14	34.68013776	-106.7486896	Unservd
1060812931	68 PADILLA RD	BELEN	NM	87002	7557	35061	3.51E+14	34.68179882	-106.7491846	Unservd
1060812932	58 PADILLA RD	BELEN	NM	87002	7557	35061	3.51E+14	34.68249899	-106.7502407	Unservd
1060812936	69 LOIS LN	LOS LUNAS	NM	87031		35061	3.51E+14	34.74690034	-106.7373394	Unservd
1060812937	67 LOIS LN	LOS LUNAS	NM	87031		35061	3.51E+14	34.74693234	-106.7366624	Unservd
1060812984	1 SANTOS RD	LOS LUNAS	NM	87031	6348	35061	3.51E+14	34.81199684	-106.6722959	Unservd
1060812992	905 SICHLER RD SW	LOS LUNAS	NM	87031	7343	35061	3.51E+14	34.80238898	-106.7510408	Unservd
1060813039	14 MARQUEZ LN	LOS LUNAS	NM	87031	7533	35061	3.51E+14	34.71573122	-106.7273674	Unservd
1060813058	17 SHADOW VIEW RD	LOS LUNAS	NM	87031	5769	35061	3.51E+14	34.77061871	-106.7109408	Underservd
1060813068	3 EL CIELO RD	LOS LUNAS	NM	87031	7102	35061	3.51E+14	34.76669731	-106.7125899	Underservd
1060813069	5 EL CIELO RD	LOS LUNAS	NM	87031	7102	35061	3.51E+14	34.7675274	-106.7125202	Underservd
1060813097	41 HOB RD	LOS LUNAS	NM	87031	7601	35061	3.51E+14	34.76204095	-106.7124289	Underservd
1060813350	3532 STATE HIGHWAY 47	PERALTA	NM	87068		35061	3.51E+14	34.81795744	-106.6951232	Unservd
1060813398	36 LOPEZ RD	BELEN	NM	87002		35061	3.51E+14	34.68642839	-106.7783735	Unservd
1060813399	38 LOPEZ RD	BELEN	NM	87002	8158	35061	3.51E+14	34.68648739	-106.7778345	Unservd
1060813400	1047 DON FELIPE RD	BELEN	NM	87002	6905	35061	3.51E+14	34.6855122	-106.7776845	Unservd
1060813589	16 FIREFALL LN	LOS LUNAS	NM	87031	5764	35061	3.51E+14	34.79464711	-106.6953892	Unservd
1060813592	13 FIREFALL LN	LOS LUNAS	NM	87031	5874	35061	3.51E+14	34.7955802	-106.6965283	Unservd
1060813676	147 EDEAL RD SE BLDG 4	LOS LUNAS	NM	87031	6739	35061	3.51E+14	34.78309705	-106.7152452	Unservd
1060814013	513 RIVERA RD	BELEN	NM	87002	7533	35061	3.51E+14	34.67423217	-106.7700517	Unservd
1060814113	36 JARAMILLO RD	BELEN	NM	87002	7315	35061	3.51E+14	34.64179882	-106.7559513	Unservd
1060814114	99 MAESTAS RD	BELEN	NM	87002	7344	35061	3.51E+14	34.64028177	-106.7560783	Unservd
1060814244	1154 BEHNKE RD	LOS LUNAS	NM	87031	9336	35061	3.51E+14	34.82441219	-106.7221739	Underservd
1060814246	1152 BEHNKE RD	LOS LUNAS	NM	87031	9336	35061	3.51E+14	34.82405715	-106.7215128	Underservd
1060814248	1172 BEHNKE RD	LOS LUNAS	NM	87031	9336	35061	3.51E+14	34.82420717	-106.7206458	Underservd
1060814250	1182 BEHNKE RD	LOS LUNAS	NM	87031	9336	35061	3.51E+14	34.82431218	-106.7195627	Unservd
1060814253	1166 BEHNKE RD	LOS LUNAS	NM	87031	9336	35061	3.51E+14	34.82017176	-106.7195567	Underservd
1060814254	1167 BEHNKE RD	LOS LUNAS	NM	87031	9339	35061	3.51E+14	34.82360201	-106.7210518	Underservd
1060814255	1120 BEHNKE RD	LOS LUNAS	NM	87031	9336	35061	3.51E+14	34.82130788	-106.7208018	Underservd
1060814256	1200 BEHNKE RD	LOS LUNAS	NM	87031		35061	3.51E+14	34.82300005	-106.7202287	Unservd
1060814257	1148 BEHNKE RD	LOS LUNAS	NM	87031	9336	35061	3.51E+14	34.82218096	-106.7202397	Underservd
1060814258	1180 CASA DEL SOL LN	LOS LUNAS	NM	87031	9377	35061	3.51E+14	34.81837858	-106.7199517	Unservd
1060814259	1139 BEHNKE RD	LOS LUNAS	NM	87031	9339	35061	3.51E+14	34.82093274	-106.7199517	Underservd
1060814260	1246 BEHNKE RD BLDG 2	LOS LUNAS	NM	87031	9376	35061	3.51E+14	34.82107885	-106.7195847	Unservd
1060814261	1246 BEHNKE RD	LOS LUNAS	NM	87031	9376	35061	3.51E+14	34.82284093	-106.7192956	Unservd
1060814262	1150 BEHNKE RD	LOS LUNAS	NM	87031	9336	35061	3.51E+14	34.82217296	-106.7194736	Underservd
1060814263	1147 BEHNKE RD	LOS LUNAS	NM	87031	9339	35061	3.51E+14	34.82147789	-106.7193786	Underservd
1060814264	1130 BEHNKE RD	LOS LUNAS	NM	87031	9336	35061	3.51E+14	34.82330208	-106.7192406	Unservd
1060814265	1156 BEHNKE RD	LOS LUNAS	NM	87031	9336	35061	3.51E+14	34.82208795	-106.7185236	Underservd
1060814266	1162 BEHNKE RD	LOS LUNAS	NM	87031	9336	35061	3.51E+14	34.82074272	-106.7187406	Underservd
1060814267	1160 BEHNKE RD	LOS LUNAS	NM	87031	9336	35061	3.51E+14	34.82163181	-106.7187346	Underservd
1060814268	1168 BEHNKE RD BLDG 2	LOS LUNAS	NM	87031	9336	35061	3.51E+14	34.82017076	-106.7179175	Underservd
1060814281	860 CASA DEL SOL LN	LOS LUNAS	NM	87031	9379	35061	3.51E+14	34.81875852	-106.7236511	Unservd
1060814283	762 E J JARAMILLO RD	LOS LUNAS	NM	87031		35061	3.51E+14	34.82277792	-106.723245	Unservd
1060814284	870 CASA DEL SOL LN	LOS LUNAS	NM	87031	9379	35061	3.51E+14	34.8185115	-106.7225909	Unservd

1060814285	1178 BALOK LN	LOS LUNAS	NM	87031	9326	35061	3.51E+14	34.8175724	-106.722863	Unservd
1060814286	1100 BALOK LN	LOS LUNAS	NM	87031	9326	35061	3.51E+14	34.81803155	-106.722802	Unservd
1060814287	1001 BEHNKE RD	LOS LUNAS	NM	87031	9325	35061	3.51E+14	34.82274092	-106.7221179	Underserved
1060814288	1003 BEHNKE RD	LOS LUNAS	NM	87031	9325	35061	3.51E+14	34.82365201	-106.7223849	Underserved
1060814289	1111 BEHNKE RD	LOS LUNAS	NM	87031	9339	35061	3.51E+14	34.82216096	-106.7217399	Underserved
1060814290	1010 CASA DEL SOL LN	LOS LUNAS	NM	87031	4940	35061	3.51E+14	34.8185275	-106.7211238	Unservd
1060814305	1149 CASA DEL SOL LN	LOS LUNAS	NM	87031		35061	3.51E+14	34.8165173	-106.7215348	Unservd
1060814323	4 MONDO LN	BELEN	NM	87002	8172	35061	3.51E+14	34.68981663	-106.783306	Underserved
1060814328	43 LOPEZ RD	BELEN	NM	87002	8578	35061	3.51E+14	34.68805755	-106.7807788	Unservd
1060814329	49 LOPEZ RD	BELEN	NM	87002		35061	3.51E+14	34.6885215	-106.7818129	Unservd
1060814330	1824 N MESA RD	BELEN	NM	87002	8525	35061	3.51E+14	34.69273692	-106.7835171	Underserved
1060814333	1825 N MESA RD	BELEN	NM	87002		35061	3.51E+14	34.69199184	-106.783078	Unservd
1060814453	7 ROJO RD	LOS LUNAS	NM	87031	5003	35061	3.51E+14	34.78601035	-106.7056283	Underserved
1060814463	5 ROJO RD	LOS LUNAS	NM	87031	5003	35061	3.51E+14	34.78598824	-106.7050402	Underserved
1060814472	8 FLORIAN LN	LOS LUNAS	NM	87031	6701	35061	3.51E+14	34.79624837	-106.7063403	Unservd
1060814473	10 FLORIAN LN	LOS LUNAS	NM	87031	6701	35061	3.51E+14	34.7955582	-106.7063843	Unservd
1060814474	16 VIGIL RD	LOS LUNAS	NM	87031		35061	3.51E+14	34.79626037	-106.7051392	Unservd
1060814475	5 SANTA LUCIA	LOS LUNAS	NM	87031	6347	35061	3.51E+14	34.7955662	-106.7039281	Unservd
1060814538	115 LA LADERA RD	LOS LUNAS	NM	87031	8294	35061	3.51E+14	34.8125429	-106.6711738	Unservd
1060814549	202 SUTTON LN	PERALTA	NM	87068		35061	3.51E+14	34.82933068	-106.7085065	Unservd
1060814554	9 WILDWOOD LN	PERALTA	NM	87042	8451	35061	3.51E+14	34.82265691	-106.7105067	Unservd
1060814559	7 WILDWOOD LN	PERALTA	NM	87042	8451	35061	3.51E+14	34.82341109	-106.7092566	Unservd
1060814562	6 FRONTIER CT	PERALTA	NM	87042	8505	35061	3.51E+14	34.82371102	-106.7110458	Unservd
1060814566	10 FRONTIER CT	PERALTA	NM	87042	8505	35061	3.51E+14	34.82586123	-106.7117789	Unservd
1060814567	6 FRONTIER CT BLDG 2	PERALTA	NM	87042	8505	35061	3.51E+14	34.82504125	-106.7110238	Unservd
1060814585	1 I 25 BYP	BELEN	NM	87002	8162	35061	3.51E+14	34.69725647	-106.7683175	Underserved
1060814860	19246 HIGHWAY 314	BELEN	NM	87002	8240	35061	3.51E+14	34.68181083	-106.7708958	Unservd
1060814862	13 LOPEZ LOOP	BELEN	NM	87002	8558	35061	3.51E+14	34.68216196	-106.7712128	Unservd
1060815065	14 PUEBLITOS RD	BELEN	NM	87002	9712	35061	3.51E+14	34.61345109	-106.7796127	Underserved
1060815066	1316 HIGHWAY 116	BELEN	NM	87002	9311	35061	3.51E+14	34.61370702	-106.7795567	Underserved
1060815067	30 PUEBLITOS RD	BELEN	NM	87002	9712	35061	3.51E+14	34.61511626	-106.7790396	Underserved
1060815069	1320 HIGHWAY 116	BELEN	NM	87002	9311	35061	3.51E+14	34.6155122	-106.7787626	Underserved
1060815070	34 PUEBLITOS RD	BELEN	NM	87002	9712	35061	3.51E+14	34.61593124	-106.7788786	Unservd
1060815075	14 LOS CORRALES RD	LOS LUNAS	NM	87031		35061	3.51E+14	34.70674232	-106.7356733	Unservd
1060815076	20 JARDIN RD	LOS LUNAS	NM	87031	7560	35061	3.51E+14	34.70931168	-106.7344121	Unservd
1060815077	3 LOS CORRALES RD	LOS LUNAS	NM	87031	7503	35061	3.51E+14	34.70921267	-106.7359623	Unservd
1060815078	7 LOS CORRALES RD	LOS LUNAS	NM	87031		35061	3.51E+14	34.70830758	-106.7359903	Unservd
1060815079	9 LOS CORRALES RD	LOS LUNAS	NM	87031	7503	35061	3.51E+14	34.70794244	-106.7357733	Unservd
1060815080	11 LOS RANCHITOS LOOP	LOS LUNAS	NM	87031		35061	3.51E+14	34.7075774	-106.7357343	Unservd
1060815081	13 LOS CORRALES RD	LOS LUNAS	NM	87031	7503	35061	3.51E+14	34.70712146	-106.7356783	Unservd
1060815082	31 RAMONCITA RD	LOS LUNAS	NM	87031		35061	3.51E+14	34.70447619	-106.7353062	Unservd
1060815083	33 JARDIN RD	LOS LUNAS	NM	87031	7560	35061	3.51E+14	34.70981263	-106.7353512	Unservd
1060815084	17 LOS CORRALES RD	LOS LUNAS	NM	87031	7503	35061	3.51E+14	34.70640039	-106.7356063	Unservd
1060815085	19 LOS CORRALES RD	LOS LUNAS	NM	87031	7503	35061	3.51E+14	34.70593824	-106.7355513	Unservd
1060815086	24 JARDIN RD	LOS LUNAS	NM	87031	7560	35061	3.51E+14	34.70928767	-106.7352902	Unservd
1060815087	23 YERBA RD	LOS LUNAS	NM	87031	7520	35061	3.51E+14	34.70877752	-106.7353452	Unservd
1060815088	7 RANCHERO RD	LOS LUNAS	NM	87031		35061	3.51E+14	34.70601135	-106.7341121	Unservd
1060815089	1 RANCHERO RD	LOS LUNAS	NM	87031	7506	35061	3.51E+14	34.70595624	-106.7350282	Unservd

1060815090	22 JARDIN RD	LOS LUNAS	NM	87031	7560	35061	3.51E+14	34.70933868	-106.7348402	Unservd
1060815091	23 JARDIN RD	LOS LUNAS	NM	87031	7560	35061	3.51E+14	34.70976162	-106.7347782	Unservd
1060815092	5 RANCHERO RD	LOS LUNAS	NM	87031		35061	3.51E+14	34.70602235	-106.7345402	Unservd
1060815093	19 YERBA RD	LOS LUNAS	NM	87031	7520	35061	3.51E+14	34.70876152	-106.7345122	Unservd
1060815094	21 JARDIN RD	LOS LUNAS	NM	87031	7560	35061	3.51E+14	34.70972762	-106.7343781	Unservd
1060815104	11 RAMONCITA RD	LOS LUNAS	NM	87031	7537	35061	3.51E+14	34.70376702	-106.7321349	Unservd
1060815105	9 RAMONCITA RD BLDG 2	LOS LUNAS	NM	87031	7537	35061	3.51E+14	34.7045461	-106.7322069	Unservd
1060815106	30 RAMONCITA RD	LOS LUNAS	NM	87031		35061	3.51E+14	34.70404115	-106.7315899	Unservd
1060815107	9 RAMONCITA RD	LOS LUNAS	NM	87031	7537	35061	3.51E+14	34.70446119	-106.7316569	Unservd
1060815118	11 YERBA RD	LOS LUNAS	NM	87031	7520	35061	3.51E+14	34.70870852	-106.732685	Unservd
1060815119	17 YERBA RD	LOS LUNAS	NM	87031	7520	35061	3.51E+14	34.70877252	-106.7339841	Unservd
1060815120	18 JARDIN RD	LOS LUNAS	NM	87031	7560	35061	3.51E+14	34.70930168	-106.7339901	Unservd
1060815121	19 JARDIN RD	LOS LUNAS	NM	87031	7560	35061	3.51E+14	34.70970162	-106.7338561	Unservd
1060815122	9 RANCHERO RD	LOS LUNAS	NM	87031	7506	35061	3.51E+14	34.70598624	-106.7336281	Unservd
1060815123	15 YERBA RD	LOS LUNAS	NM	87031	7520	35061	3.51E+14	34.70873152	-106.7335891	Unservd
1060815124	16 JARDIN RD	LOS LUNAS	NM	87031	7560	35061	3.51E+14	34.70929067	-106.7335171	Unservd
1060815125	17 JARDIN RD	LOS LUNAS	NM	87031	7560	35061	3.51E+14	34.70967161	-106.733478	Unservd
1060815126	14 JARDIN RD	LOS LUNAS	NM	87031	7560	35061	3.51E+14	34.70926167	-106.732991	Unservd
1060815127	13 YERBA RD	LOS LUNAS	NM	87031	7520	35061	3.51E+14	34.70869751	-106.73309	Unservd
1060815128	10 JARDIN RD	LOS LUNAS	NM	87031	7560	35061	3.51E+14	34.70921667	-106.7322179	Unservd
1060815129	13 RANCHERO RD	LOS LUNAS	NM	87031	7506	35061	3.51E+14	34.70594724	-106.732635	Unservd
1060815130	15 JARDIN RD	LOS LUNAS	NM	87031	7560	35061	3.51E+14	34.70972762	-106.733012	Unservd
1060815131	13 JARDIN RD	LOS LUNAS	NM	87031	7560	35061	3.51E+14	34.70969261	-106.732574	Unservd
1060815132	12 JARDIN RD	LOS LUNAS	NM	87031	7560	35061	3.51E+14	34.70925767	-106.73259	Unservd
1060815133	10 RANCHERO RD	LOS LUNAS	NM	87031	7506	35061	3.51E+14	34.70648739	-106.7323129	Unservd
1060815134	8 RANCHERITA RD	LOS LUNAS	NM	87031	7505	35061	3.51E+14	34.70782043	-106.7320289	Unservd
1060815135	15 RANCHERO RD	LOS LUNAS	NM	87031	7506	35061	3.51E+14	34.70595124	-106.7321899	Unservd
1060815136	9 YERBA RD	LOS LUNAS	NM	87031	7520	35061	3.51E+14	34.70874152	-106.7322239	Unservd
1060815137	6 RANCHERITA RD	LOS LUNAS	NM	87031	7505	35061	3.51E+14	34.70745849	-106.7321849	Unservd
1060815138	10 YERBA RD	LOS LUNAS	NM	87031	7520	35061	3.51E+14	34.70821257	-106.7321629	Unservd
1060815139	11 JARDIN RD	LOS LUNAS	NM	87031		35061	3.51E+14	34.70967161	-106.7321019	Unservd
1060815140	7 YERBA RD	LOS LUNAS	NM	87031	7520	35061	3.51E+14	34.70883153	-106.7317019	Unservd
1060815142	8 JARDIN RD	LOS LUNAS	NM	87031	7560	35061	3.51E+14	34.70917866	-106.7316409	Unservd
1060815143	8 YERBA RD	LOS LUNAS	NM	87031	7520	35061	3.51E+14	34.70818156	-106.7316679	Unservd
1060815144	9 JARDIN RD	LOS LUNAS	NM	87031	7560	35061	3.51E+14	34.70965061	-106.7317289	Unservd
1060815145	6 YERBA RD	LOS LUNAS	NM	87031	7520	35061	3.51E+14	34.70840159	-106.7311678	Unservd
1060815146	18 RANCHERO RD	LOS LUNAS	NM	87031	7506	35061	3.51E+14	34.70692634	-106.7312068	Unservd
1060815147	4 YERBA RD	LOS LUNAS	NM	87031	7520	35061	3.51E+14	34.70826757	-106.7308018	Unservd
1060815161	6 ABAJO CLLE	LOS LUNAS	NM	87031		35061	3.51E+14	34.71024177	-106.7314898	Unservd
1060815231	55 TURBO RD	LOS LUNAS	NM	87031	6955	35061	3.51E+14	34.77321107	-106.6504897	Unservd
1060815234	53 TURBO RD	LOS LUNAS	NM	87031	6955	35061	3.51E+14	34.77321707	-106.6498457	Unservd
1060815249	11 TURBO RD	LOS LUNAS	NM	87031		35061	3.51E+14	34.77316106	-106.6425239	Unservd
1060815250	26 AIRPORT RD	LOS LUNAS	NM	87031	6972	35061	3.51E+14	34.77292794	-106.6423899	Unservd
1060815269	15 RAMON B CHAVEZ BLDG 2	LOS LUNAS	NM	87031	7670	35061	3.51E+14	34.73786243	-106.72344	Unservd
1060815530	821 MILLER RD	LOS LUNAS	NM	87031	9746	35061	3.51E+14	34.76633738	-106.7571784	Unservd
1060815533	5 CALLE MANANA	BELEN	NM	87002	4809	35061	3.51E+14	34.76572122	-106.7521239	Unservd
1060815534	413 MILLER RD	LOS LUNAS	NM	87031	8464	35061	3.51E+14	34.76544729	-106.753445	Unservd
1060815535	411 MILLER RD	LOS LUNAS	NM	87031	8464	35061	3.51E+14	34.76576022	-106.753139	Unservd

1060815536	409 MILLER RD	LOS LUNAS	NM	87031	8464	35061	3.51E+14	34.76605135	-106.7535901	Unservd
1060815537	407 MILLER RD	LOS LUNAS	NM	87031	8464	35061	3.51E+14	34.76638738	-106.7536121	Unservd
1060815819	3 LIZZIE LN	LOS LUNAS	NM	87031	7563	35061	3.51E+14	34.74534128	-106.7294346	Underserved
1060815821	1 LADIS LN	LOS LUNAS	NM	87031		35061	3.51E+14	34.74348009	-106.7297067	Unservd
1060815825	3 LUDI CT	LOS LUNAS	NM	87031		35061	3.51E+14	34.74324107	-106.7285675	Unservd
1060815826	1 LUDI CT	LOS LUNAS	NM	87031		35061	3.51E+14	34.74343709	-106.7280905	Unservd
1060815827	3 RANCHO SANTA ROSA	LOS LUNAS	NM	87031	7385	35061	3.51E+14	34.74435218	-106.7282625	Underserved
1060815842	27 SILVER LN NW	LOS LUNAS	NM	87031	4932	35061	3.51E+14	34.7415208	-106.7324289	Unservd
1060815844	52 TAVALOPA RD BLDG 2	LOS LUNAS	NM	87031	7797	35061	3.51E+14	34.74688733	-106.7287236	Underserved
1060815853	9 BUCKSKIN LN	LOS LUNAS	NM	87031	7568	35061	3.51E+14	34.74630038	-106.7301397	Underserved
1060815854	11 BUCKSKIN LN	LOS LUNAS	NM	87031	7568	35061	3.51E+14	34.74601135	-106.7309238	Underserved
1060815856	5 BUCKSKIN LN	LOS LUNAS	NM	87031	7568	35061	3.51E+14	34.74694034	-106.7297957	Unservd
1060816040	1101 CHAVEZ LN	LOS LUNAS	NM	87031	9003	35061	3.51E+14	34.80328207	-106.7517519	Unservd
1060816079	1009 I-25 BUS N	BELEN	NM	87002		35061	3.51E+14	34.65001875	-106.7784845	Unservd
1060816216	19 IRIS PL	LOS LUNAS	NM	87031		35061	3.51E+14	34.81179082	-106.6810178	Unservd
1060816227	10 CRANDAL PL	BELEN	NM	87002	8147	35061	3.51E+14	34.67882153	-106.7616789	Unservd
1060816228	12 CRANDAL PL	BELEN	NM	87002	8147	35061	3.51E+14	34.67900665	-106.762507	Unservd
1060816229	8 CRANDAL PL	BELEN	NM	87002	8147	35061	3.51E+14	34.67882653	-106.7609068	Unservd
1060816817	138 SEABELL RD	BELEN	NM	87002	8259	35061	3.51E+14	34.74875152	-106.7645672	Unservd
1060816818	9 SCHULTZ LN	BELEN	NM	87002	7910	35061	3.51E+14	34.74921767	-106.7666014	Unservd
1060816819	8 SCHULTZ LN	BELEN	NM	87002	8232	35061	3.51E+14	34.74910866	-106.7660843	Underserved
1060817275	1022 DON FELIPE RD	BELEN	NM	87002	8125	35061	3.51E+14	34.68185783	-106.7769454	Unservd
1060817277	1016 DON FELIPE RD	BELEN	NM	87002		35061	3.51E+14	34.68097174	-106.7766674	Unservd
1060817278	1014 DON FELIPE RD	BELEN	NM	87002	8125	35061	3.51E+14	34.68068171	-106.7764563	Unservd
1060817280	998 DON FELIPE RD	BELEN	NM	87002	8123	35061	3.51E+14	34.67960161	-106.7759563	Unservd
1060817281	996 DON FELIPE RD	BELEN	NM	87002	8123	35061	3.51E+14	34.67939668	-106.7757283	Unservd
1060817493	1252 MAXFIELD AVE NE	LOS LUNAS	NM	87031	7290	35061	3.51E+14	34.82147789	-106.7316909	Unservd
1060817499	668 MAXFIELD AVE NE	LOS LUNAS	NM	87031		35061	3.51E+14	34.81434618	-106.7336391	Unservd
1060817569	34 JASON RD BLDG 2	LOS LUNAS	NM	87031	6744	35061	3.51E+14	34.78121887	-106.7249512	Underserved
1060817570	34 JASON RD BLDG 3	LOS LUNAS	NM	87031	6744	35061	3.51E+14	34.7815168	-106.7249952	Underserved
1060817571	34 JASON RD	LOS LUNAS	NM	87031	6744	35061	3.51E+14	34.78173782	-106.7251452	Underserved
1060817608	96 VAN CAMP BLVD	LOS LUNAS	NM	87031	7588	35061	3.51E+14	34.75972062	-106.6618959	Unservd
1060817611	94 VAN CAMP BLVD	LOS LUNAS	NM	87031	7588	35061	3.51E+14	34.7605987	-106.6618519	Underserved
1060817682	12 JEROME RD	LOS LUNAS	NM	87031	9565	35061	3.51E+14	34.80307605	-106.683339	Underserved
1060817683	60 MARIPOSA LN	LOS LUNAS	NM	87031	9628	35061	3.51E+14	34.80297294	-106.6823629	Unservd
1060817733	938 VIVIAN DR	BELEN	NM	87002	3418	35061	3.51E+14	34.64784743	-106.773389	Unservd
1060817792	179 EL CERRO MISSION RD	LOS LUNAS	NM	87031	7874	35061	3.51E+14	34.76929667	-106.653417	Unservd
1060817804	6 CONTENTO	LOS LUNAS	NM	87031	7042	35061	3.51E+14	34.7695516	-106.6436121	Underserved
1060817827	4 LA PLAZA LN	LOS LUNAS	NM	87031	7437	35061	3.51E+14	34.77096074	-106.6486396	Unservd
1060817838	8 CONTENTO	LOS LUNAS	NM	87031		35061	3.51E+14	34.76996164	-106.643489	Underserved
1060817844	6 PEPINO LN	LOS LUNAS	NM	87031	5796	35061	3.51E+14	34.77073172	-106.6520129	Unservd
1060817845	100 PEPINO LN	LOS LUNAS	NM	87031		35061	3.51E+14	34.76991764	-106.65309	Unservd
1060817849	4 MAIZ CT	LOS LUNAS	NM	87031	5896	35061	3.51E+14	34.77073672	-106.653228	Unservd
1060817852	4 PEPINO LN	LOS LUNAS	NM	87031	5796	35061	3.51E+14	34.77077172	-106.652591	Unservd
1060817982	500 MERLOT LN	LOS LUNAS	NM	87031		35061	3.51E+14	34.81376102	-106.6985456	Unservd
1060817983	3484 MAIN ST NW	LOS LUNAS	NM	87031		35061	3.51E+14	34.81340109	-106.6985785	Unservd
1060817984	484 MERLOT	LOS LUNAS	NM	87031	6303	35061	3.51E+14	34.81421717	-106.6982345	Unservd
1060817987	344 MERLOT LN	LOS LUNAS	NM	87031		35061	3.51E+14	34.81501025	-106.6977395	Unservd

1060817989	330 MERLOT LN	LOS LUNAS	NM	87031		35061	3.51E+14	34.81468811	-106.6976405	Unservd
1060818010	4 SERVIS FARM RD	LOS LUNAS	NM	87031		35061	3.51E+14	34.80869051	-106.6855063	Unservd
1060818031	16 SERVIS FARM RD	LOS LUNAS	NM	87031		35061	3.51E+14	34.81100785	-106.6862123	Unservd
1060818032	14 SERVIS FARM RD	LOS LUNAS	NM	87031		35061	3.51E+14	34.81038878	-106.6862403	Unservd
1060818033	8 SERVICE FARM RD	LOS LUNAS	NM	87031	5702	35061	3.51E+14	34.80974162	-106.6861453	Unservd
1060818034	10 SERVIS FARM RD	LOS LUNAS	NM	87031		35061	3.51E+14	34.81001275	-106.6861513	Unservd
1060818050	45 SERVIS FARM RD	LOS LUNAS	NM	87031		35061	3.51E+14	34.81379602	-106.6845392	Unservd
1060818065	39 SERVIS FARM RD	LOS LUNAS	NM	87031		35061	3.51E+14	34.81339108	-106.6850562	Unservd
1060818067	3 AGAPE RD	LOS LUNAS	NM	87031	7299	35061	3.51E+14	34.81170082	-106.6849392	Unservd
1060818270	19 CALLE FUERTE	BELEN	NM	87002	8164	35061	3.51E+14	34.69377102	-106.7807128	Unservd
1060818396	10 CONNER RD	LOS LUNAS	NM	87031	8063	35061	3.51E+14	34.67843059	-106.7736391	Underservd
1060818397	8 CONNER RD	LOS LUNAS	NM	87031		35061	3.51E+14	34.67866751	-106.773456	Unservd
1060818398	7 CONNER DR	LOS LUNAS	NM	87031	6915	35061	3.51E+14	34.67833658	-106.77294	Unservd
1060818399	3 CONOMER DR	BELEN	NM	87002	8237	35061	3.51E+14	34.67781743	-106.772768	Unservd
1060818401	7 BARBOA RD	BELEN	NM	87002	8155	35061	3.51E+14	34.67676232	-106.772752	Underservd
1060818415	25 SAUSAL RD	BELEN	NM	87002	7801	35061	3.51E+14	34.69298894	-106.752674	Unservd
1060818416	27 SAUSAL RD	BELEN	NM	87002	7801	35061	3.51E+14	34.69295194	-106.7519459	Unservd
1060818430	9 SAUSAL RD	BELEN	NM	87002	7801	35061	3.51E+14	34.69348709	-106.7553012	Unservd
1060818550	105 HOB RD	LOS LUNAS	NM	87031		35061	3.51E+14	34.76022277	-106.713584	Unservd
1060818552	43 HOB RD	LOS LUNAS	NM	87031	7601	35061	3.51E+14	34.76126187	-106.712913	Underservd
1060818686	1222 GABALDON RD	BELEN	NM	87002	7522	35061	3.51E+14	34.68498814	-106.7562513	Unservd
1060818689	1226 GABALDON RD	BELEN	NM	87002	7522	35061	3.51E+14	34.68431618	-106.7562283	Unservd
1060818703	25 PADILLA RD	BELEN	NM	87002	7561	35061	3.51E+14	34.68296194	-106.7553782	Unservd
1060818704	15 PADILLA RD	BELEN	NM	87002	7561	35061	3.51E+14	34.68288093	-106.7561173	Unservd
1060818705	41 PADILLA RD	BELEN	NM	87002	7561	35061	3.51E+14	34.68415716	-106.753078	Unservd
1060818723	20 SAUSAL RD	BELEN	NM	87002	7818	35061	3.51E+14	34.69224697	-106.753328	Unservd
1060818724	22 SAUSAL RD BLDG 2	BELEN	NM	87002	7818	35061	3.51E+14	34.69171182	-106.7524459	Unservd
1060818730	67 SUNFLOWER LN	PERALTA	NM	87042	8473	35061	3.51E+14	34.8245211	-106.70259	Unservd
1060818744	74 CHUGHOLE LN	PERALTA	NM	87042	8484	35061	3.51E+14	34.82874852	-106.703284	Unservd
1060818745	72 CHUGHOLE LN	PERALTA	NM	87042		35061	3.51E+14	34.82928067	-106.703017	Unservd
1060818922	1018 S MESA RD	BELEN	NM	87002		35061	3.51E+14	34.64861751	-106.7853672	Unservd
1060819119	36 MOLINA RD	PERALTA	NM	87042	8851	35061	3.51E+14	34.83019776	-106.6845452	Underservd
1060819120	52 MOLINA RD	PERALTA	NM	87042	8851	35061	3.51E+14	34.82984863	-106.6817629	Underservd
1060819355	533 JARALES RD	BELEN	NM	87002		35061	3.51E+14	34.62939768	-106.763467	Unservd
1060819356	1 BENAVIDEZ ENTRADA RD	BELEN	NM	87002	7366	35061	3.51E+14	34.62989763	-106.7611128	Unservd
1060819357	10 DUKE RD	BELEN	NM	87002	4025	35061	3.51E+14	34.62939668	-106.762507	Unservd
1060819358	24 BENAVIDEZ ENTRADA RD	BELEN	NM	87002	7365	35061	3.51E+14	34.63042779	-106.7605348	Unservd
1060819360	531 JARALES RD	BELEN	NM	87002		35061	3.51E+14	34.62894854	-106.763384	Unservd
1060819361	529 JARALES RD	BELEN	NM	87002	9216	35061	3.51E+14	34.62870752	-106.763445	Unservd
1060819362	527 JARALES RD	BELEN	NM	87002	9216	35061	3.51E+14	34.6285085	-106.763384	Unservd
1060819363	523 JARALES RD	BELEN	NM	87002	9216	35061	3.51E+14	34.62804755	-106.76329	Unservd
1060819364	519 JARALES RD	BELEN	NM	87002	9216	35061	3.51E+14	34.6275774	-106.763156	Unservd
1060819365	521 JARALES RD	BELEN	NM	87002		35061	3.51E+14	34.62775142	-106.763178	Unservd
1060819366	517 JARALES RD	BELEN	NM	87002	9216	35061	3.51E+14	34.62734148	-106.762902	Unservd
1060819367	515 JARALES RD	BELEN	NM	87002	9216	35061	3.51E+14	34.62700845	-106.762885	Unservd
1060819368	10 TRUJILLO RD	BELEN	NM	87002		35061	3.51E+14	34.62742149	-106.7619459	Unservd
1060819369	4 DUKE RD	BELEN	NM	87002	4025	35061	3.51E+14	34.6285375	-106.762613	Unservd
1060819370	12 TRUJILLO RD	BELEN	NM	87002		35061	3.51E+14	34.62771142	-106.7623019	Unservd

1060819371	6 DUKE RD	BELEN	NM	87002	4025	35061	3.51E+14	34.62886253	-106.762552	Unservd
1060819372	14 TRUJILLO RD	BELEN	NM	87002	8134	35061	3.51E+14	34.62815856	-106.7616739	Unservd
1060819373	19 TRUJILLO RD	BELEN	NM	87002	8134	35061	3.51E+14	34.62890254	-106.7611738	Unservd
1060819384	850 BEHNKE RD	LOS LUNAS	NM	87031	4907	35061	3.51E+14	34.82205695	-106.7238061	Underservd
1060819642	18 WOLFE RD	LOS LUNAS	NM	87031	7542	35061	3.51E+14	34.78072772	-106.7106678	Unservd
1060819643	20 WOLFE RD	LOS LUNAS	NM	87031	7542	35061	3.51E+14	34.78105885	-106.7103407	Unservd
1060819752	16 YERBA RD	LOS LUNAS	NM	87031	7520	35061	3.51E+14	34.70826757	-106.7337451	Unservd
1060819753	5 ARARO RD	LOS LUNAS	NM	87031	7562	35061	3.51E+14	34.70779042	-106.7337171	Unservd
1060819754	14 YERBA RD	LOS LUNAS	NM	87031	7520	35061	3.51E+14	34.70830258	-106.733284	Unservd
1060819755	3 ARARO RD	LOS LUNAS	NM	87031	7562	35061	3.51E+14	34.70781743	-106.733301	Unservd
1060819756	1 ARARO RD	LOS LUNAS	NM	87031	7562	35061	3.51E+14	34.70794144	-106.732702	Unservd
1060819757	12 YERBA RD	LOS LUNAS	NM	87031	7520	35061	3.51E+14	34.70833158	-106.732657	Unservd
1060819758	20 YERBA RD	LOS LUNAS	NM	87031	7520	35061	3.51E+14	34.70832858	-106.7347402	Unservd
1060819759	13 ARARO RD	LOS LUNAS	NM	87031	7562	35061	3.51E+14	34.70783143	-106.7352012	Unservd
1060819760	11 ARARO RD	LOS LUNAS	NM	87031	7562	35061	3.51E+14	34.70781043	-106.7347392	Unservd
1060819761	22 YERBA RD	LOS LUNAS	NM	87031	7520	35061	3.51E+14	34.70831858	-106.7350622	Unservd
1060819835	19 LAZY LN	BELEN	NM	87002	7369	35061	3.51E+14	34.63285693	-106.762729	Unservd
1060819836	23 LAZY LN	BELEN	NM	87002	7369	35061	3.51E+14	34.63323707	-106.763056	Unservd
1060819837	17 LAZY LN	BELEN	NM	87002	7369	35061	3.51E+14	34.63224197	-106.763012	Unservd
1060819838	21B LAZY LN	BELEN	NM	87002	7394	35061	3.51E+14	34.63316106	-106.762513	Unservd
1060819845	110 MAESTAS RD	BELEN	NM	87002	7342	35061	3.51E+14	34.63715646	-106.7540171	Unservd
1060819847	9 CAMINO DE CRYSTAL	BELEN	NM	87002		35061	3.51E+14	34.63643839	-106.7624629	Unservd
1060819848	6 JARAMILLO RD	BELEN	NM	87002	7357	35061	3.51E+14	34.6375224	-106.7592736	Unservd
1060819849	13A JARAMILLO RD	BELEN	NM	87002	7358	35061	3.51E+14	34.63765241	-106.7576515	Unservd
1060819850	15 JARAMILLO RD	BELEN	NM	87002	7358	35061	3.51E+14	34.63834158	-106.7574014	Unservd
1060819851	3 JARAMILLO RD	BELEN	NM	87002	7358	35061	3.51E+14	34.63742249	-106.7582845	Unservd
1060819852	106 MAESTAS RD	BELEN	NM	87002	7342	35061	3.51E+14	34.63793744	-106.7548122	Unservd
1060819853	22 JARAMILLO RD	BELEN	NM	87002	7357	35061	3.51E+14	34.63892754	-106.7576565	Unservd
1060819854	104 MAESTAS RD	BELEN	NM	87002	7342	35061	3.51E+14	34.63897754	-106.7559563	Unservd
1060819864	561 JARALES RD	BELEN	NM	87002	9216	35061	3.51E+14	34.63440219	-106.7640731	Unservd
1060819865	38 LAZY LN	BELEN	NM	87002		35061	3.51E+14	34.63542729	-106.7635671	Unservd
1060819866	7 GALLEGOS RD	BELEN	NM	87002	7370	35061	3.51E+14	34.63418716	-106.763389	Unservd
1060819867	30 LAZY LN	BELEN	NM	87002	7368	35061	3.51E+14	34.63448219	-106.76304	Unservd
1060819868	32 LAZY LN	BELEN	NM	87002	7368	35061	3.51E+14	34.63485213	-106.762785	Unservd
1060819869	49 LAZY LN	BELEN	NM	87002		35061	3.51E+14	34.63600735	-106.7621569	Unservd
1060819870	27 LAZY LN	BELEN	NM	87002	7369	35061	3.51E+14	34.63407115	-106.762868	Unservd
1060819871	18 ENTRADA DE FERNANDEZ	BELEN	NM	87002	7372	35061	3.51E+14	34.63516826	-106.7598407	Unservd
1060819883	100 MAESTAS RD	BELEN	NM	87002	7342	35061	3.51E+14	34.63989163	-106.7565563	Unservd
1060820273	15 CAMINO DE SUENOS	BELEN	NM	87002	8511	35061	3.51E+14	34.68161181	-106.7664673	Underservd
1060820280	11 CAMINO DE SUENOS	BELEN	NM	87002	8511	35061	3.51E+14	34.68093074	-106.7675395	Unservd
1060820281	9 CAMINO DE SUENOS	BELEN	NM	87002	8511	35061	3.51E+14	34.6815468	-106.7668284	Underservd
1060820282	17 CAMINO DE SUENOS	BELEN	NM	87002	8511	35061	3.51E+14	34.68176082	-106.7660953	Unservd
1060820283	19 CAMINO DE SUENOS	BELEN	NM	87002	8511	35061	3.51E+14	34.68164681	-106.7655173	Unservd
1060820293	13 CAMINO DE SUENOS	BELEN	NM	87002	8511	35061	3.51E+14	34.68088773	-106.7668564	Unservd
1060820356	2 GUADALUPE RD	BELEN	NM	87002	7584	35061	3.51E+14	34.72691234	-106.7546622	Underservd
1060820383	45 ELIAS RD	LOS LUNAS	NM	87031	7502	35061	3.51E+14	34.7745411	-106.7022019	Underservd
1060820384	44 ELIAS RD	LOS LUNAS	NM	87031	7502	35061	3.51E+14	34.77406215	-106.7019409	Unservd
1060820509	1536 E RIVER RD	BELEN	NM	87002	7402	35061	3.51E+14	34.65331608	-106.7423959	Unservd

1060820542	12 LLANO RD	LOS LUNAS	NM	87031	5758	35061	3.51E+14	34.76932268	-106.682685	Unservd
1060820543	4 FRANCES RD	LOS LUNAS	NM	87031	5762	35061	3.51E+14	34.76999864	-106.682963	Unservd
1060820544	14 LLANO RD	LOS LUNAS	NM	87031	5758	35061	3.51E+14	34.76935868	-106.6819519	Unservd
1060820545	6 FRANCES RD	LOS LUNAS	NM	87031	5762	35061	3.51E+14	34.77000875	-106.6819519	Underserved
1060820546	8 FRANCES RD	LOS LUNAS	NM	87031	5762	35061	3.51E+14	34.77000275	-106.6812408	Underserved
1060820547	10 FRANCES RD	LOS LUNAS	NM	87031	5762	35061	3.51E+14	34.76998164	-106.6804907	Underserved
1060820553	3 LOMA RD	LOS LUNAS	NM	87031	9517	35061	3.51E+14	34.77065771	-106.6797907	Unservd
1060820554	3 FRANCES RD	LOS LUNAS	NM	87031	5763	35061	3.51E+14	34.77060871	-106.6823519	Unservd
1060820555	5 FRANCES RD	LOS LUNAS	NM	87031	5763	35061	3.51E+14	34.77060871	-106.6818629	Unservd
1060820556	3 MIGUEL LN	LOS LUNAS	NM	87031	7703	35061	3.51E+14	34.77127787	-106.6812898	Unservd
1060820557	9 FRANCES RD	LOS LUNAS	NM	87031	5763	35061	3.51E+14	34.7705617	-106.6805348	Underserved
1060820558	1 LOMA RD	LOS LUNAS	NM	87031	9517	35061	3.51E+14	34.77122287	-106.6797517	Underserved
1060820681	1425 GABALDON RD	BELEN	NM	87002		35061	3.51E+14	34.69102785	-106.7616899	Unservd
1060820682	9 ELK RIDGE CT	BELEN	NM	87002	7540	35061	3.51E+14	34.68986663	-106.7622179	Unservd
1060820743	37 HONEYFIELD LN	PERALTA	NM	87042	8412	35061	3.51E+14	34.83245299	-106.6993516	Unservd
1060820744	35 HONEYFIELD LN	PERALTA	NM	87042	8412	35061	3.51E+14	34.83235198	-106.6992676	Unservd
1060820773	26 DON PEDRO	PERALTA	NM	87042		35061	3.51E+14	34.83401815	-106.6956403	Underserved
1060820777	14 CAMINO MANZANA	PERALTA	NM	87042	8817	35061	3.51E+14	34.83134188	-106.6946342	Unservd
1060820786	27 MCGEE LN	PERALTA	NM	87042	8424	35061	3.51E+14	34.8345881	-106.69324	Underserved
1060820879	100 GRANDPA CT BLDG 2	BELEN	NM	87002		35061	3.51E+14	34.73384703	-106.7505017	Unservd
1060820881	100 GRANDPA CT	BELEN	NM	87002		35061	3.51E+14	34.73335608	-106.7510288	Unservd
1060820883	3 GRANDPA CT	BELEN	NM	87002	4855	35061	3.51E+14	34.73365701	-106.7496017	Underserved
1060820917	75 RIVER OAKS LN	LOS LUNAS	NM	87031		35061	3.51E+14	34.77565621	-106.7183395	Unservd
1060820920	74 WILLOW RD BLDG 2	LOS LUNAS	NM	87031		35061	3.51E+14	34.77893154	-106.7165904	Unservd
1060820921	156 EDEAL RD BLDG 2	LOS LUNAS	NM	87031	6767	35061	3.51E+14	34.78138788	-106.7192566	Unservd
1060821028	6 SANTA ANA DR	LOS LUNAS	NM	87031	7866	35061	3.51E+14	34.77349109	-106.6378565	Unservd
1060821032	6 CLAUDE RD	LOS LUNAS	NM	87031	5931	35061	3.51E+14	34.77243099	-106.6382285	Unservd
1060821033	2 CLAUDE RD	LOS LUNAS	NM	87031	5931	35061	3.51E+14	34.77334608	-106.6386956	Underserved
1060821104	4 TOGAMI FARM RD	LOS LUNAS	NM	87031	7045	35061	3.51E+14	34.80541229	-106.6889736	Unservd
1060821105	2 TOGAMI FARM RD	LOS LUNAS	NM	87031	7045	35061	3.51E+14	34.8045911	-106.6888346	Unservd
1060821109	4 SANDIA RD	LOS LUNAS	NM	87031	8523	35061	3.51E+14	34.80611136	-106.6888566	Unservd
1060821110	2 SANDIA RD	LOS LUNAS	NM	87031	8523	35061	3.51E+14	34.80615136	-106.6875125	Underserved
1060821143	1351 RIO GRANDE BLVD SW	LOS LUNAS	NM	87031	8634	35061	3.51E+14	34.81066771	-106.7511568	Unservd
1060821184	49 LEIBEL CT	LOS LUNAS	NM	87031		35061	3.51E+14	34.76244899	-106.7302627	Unservd
1060821185	20 TAMMIE LEE LN	LOS LUNAS	NM	87031	6700	35061	3.51E+14	34.76375202	-106.7295847	Underserved
1060821382	713 JARALES RD	BELEN	NM	87002	7312	35061	3.51E+14	34.65100785	-106.763456	Unservd
1060821403	71 EASTSIDE SCHOOL RD	BELEN	NM	87002	7356	35061	3.51E+14	34.64918766	-106.7605458	Unservd
1060821416	5 SERAFIN RD	BELEN	NM	87002	7321	35061	3.51E+14	34.64800755	-106.7624239	Unservd
1060821418	12 MI CASA	BELEN	NM	87002	7815	35061	3.51E+14	34.64973662	-106.762618	Unservd
1060821419	73 EASTSIDE SCHOOL RD	BELEN	NM	87002	7356	35061	3.51E+14	34.64871152	-106.7609898	Unservd
1060821502	825 PHEASANT LN	LOS LUNAS	NM	87031	7382	35061	3.51E+14	34.80530628	-106.7473954	Unservd
1060821511	227 SICHLER RD SW	LOS LUNAS	NM	87031	7362	35061	3.51E+14	34.80832158	-106.7424789	Unservd
1060821676	598 JARALES RD	BELEN	NM	87002	9215	35061	3.51E+14	34.63733748	-106.7653902	Unservd
1060821677	580 JARALES RD	BELEN	NM	87002	9215	35061	3.51E+14	34.63622137	-106.7657013	Unservd
1060821678	600 JARALES RD	BELEN	NM	87002	9217	35061	3.51E+14	34.63760141	-106.7656453	Unservd
1060821679	596 JARALES RD	BELEN	NM	87002	9215	35061	3.51E+14	34.63711246	-106.7653622	Unservd
1060821717	710 JARALES RD	BELEN	NM	87002		35061	3.51E+14	34.64147289	-106.7688406	Unservd
1060821723	2 TILLIE RD	BELEN	NM	87002		35061	3.51E+14	34.64690634	-106.7658393	Unservd

1060821727	915 S FIRST ST	BELEN	NM	87002		35061	3.51E+14	34.64703245	-106.7689736	Unservd
1060821759	570 JARALES RD	BELEN	NM	87002	9215	35061	3.51E+14	34.63569121	-106.7657563	Unservd
1060822149	39 ARCHER LN	BELEN	NM	87002		35061	3.51E+14	34.66139788	-106.7560783	Unservd
1060822250	10 MELVIN SANCHEZ RD	LOS LUNAS	NM	87031	8545	35061	3.51E+14	34.75586123	-106.7685786	Underserved
1060822294	4129 MILLER RD	LOS LUNAS	NM	87031		35061	3.51E+14	34.7595966	-106.7680955	Unservd
1060822300	4678 FRANKLIN RD	LOS LUNAS	NM	87031	9719	35061	3.51E+14	34.7585415	-106.7675234	Unservd
1060822304	4659 FRANKLIN RD	LOS LUNAS	NM	87031	9731	35061	3.51E+14	34.76007175	-106.7672784	Underserved
1060822312	843 MILLER RD	LOS LUNAS	NM	87031	9746	35061	3.51E+14	34.76635138	-106.7579785	Unservd
1060822314	1004 CURFMAN RD SW	LOS LUNAS	NM	87031		35061	3.51E+14	34.76462611	-106.7605068	Underserved
1060822315	1145 MILLER RD	LOS LUNAS	NM	87031	9744	35061	3.51E+14	34.76438118	-106.7635121	Unservd
1060822319	1141 MILLER RD	LOS LUNAS	NM	87031	9744	35061	3.51E+14	34.76505725	-106.762924	Unservd
1060822320	3639 MILLER RD	LOS LUNAS	NM	87031		35061	3.51E+14	34.76463611	-106.763217	Unservd
1060822335	835 MILLER RD	LOS LUNAS	NM	87031	9746	35061	3.51E+14	34.76633038	-106.7576285	Unservd
1060822337	1028 MILLER RD	LOS LUNAS	NM	87031		35061	3.51E+14	34.76538628	-106.7579395	Unservd
1060822356	4635 FRANKLIN RD	LOS LUNAS	NM	87031		35061	3.51E+14	34.76021677	-106.7655393	Unservd
1060822372	19 JEAN LN	PERALTA	NM	87042	8895	35061	3.51E+14	34.82831158	-106.6874014	Underserved
1060822379	15 JEAN LN	PERALTA	NM	87042	8895	35061	3.51E+14	34.82924067	-106.6874174	Unservd
1060822380	11 JEAN LN	PERALTA	NM	87042	8895	35061	3.51E+14	34.83024777	-106.6867344	Unservd
1060822893	10 FRIJOLARIA LN	LOS LUNAS	NM	87031		35061	3.51E+14	34.76630238	-106.7223629	Underserved
1060822894	12 FRIJOLARIA LN	LOS LUNAS	NM	87031		35061	3.51E+14	34.76505125	-106.7219909	Underserved
1060822897	3116 HIGHWAY 47	LOS LUNAS	NM	87031	7528	35061	3.51E+14	34.7645671	-106.7211128	Underserved
1060822940	10 RUIZ LN	LOS LUNAS	NM	87031	5753	35061	3.51E+14	34.79967861	-106.6893736	Unservd
1060823014	14 PAULAS CT	LOS LUNAS	NM	87031	9525	35061	3.51E+14	34.76571122	-106.6543011	Underserved
1060823021	17 REINO RD	LOS LUNAS	NM	87031	5827	35061	3.51E+14	34.76283693	-106.653228	Unservd
1060823049	10 PAULAS CT	LOS LUNAS	NM	87031		35061	3.51E+14	34.76623637	-106.6543061	Underserved
1060823065	5 HOSANA	LOS LUNAS	NM	87031	3802	35061	3.51E+14	34.75795844	-106.7275405	Underserved
1060823067	7 TALBOT LN	LOS LUNAS	NM	87031	7581	35061	3.51E+14	34.75829657	-106.7265063	Underserved
1060823070	2 BRANDIE LN	LOS LUNAS	NM	87031		35061	3.51E+14	34.75718146	-106.7258453	Underserved
1060823084	31 TALBOT LN	LOS LUNAS	NM	87031	7581	35061	3.51E+14	34.75945069	-106.7264173	Underserved
1060823085	29 TALBOT LN	LOS LUNAS	NM	87031	7581	35061	3.51E+14	34.75946169	-106.7257893	Underserved
1060823086	27 TALBOT LN	LOS LUNAS	NM	87031	7581	35061	3.51E+14	34.75899254	-106.7251732	Underserved
1060823088	25 TALBOT LN	LOS LUNAS	NM	87031	7581	35061	3.51E+14	34.75937668	-106.7241391	Underserved
1060823089	3096 HIGHWAY 47	LOS LUNAS	NM	87031	7552	35061	3.51E+14	34.75975062	-106.7236281	Underserved
1060823091	23 TALBOT LN	LOS LUNAS	NM	87031		35061	3.51E+14	34.75942069	-106.723495	Underserved
1060823096	49 BRANDIE LN	LOS LUNAS	NM	87031		35061	3.51E+14	34.75681133	-106.7236901	Unservd
1060823098	12 TALBOT LN	LOS LUNAS	NM	87031	7581	35061	3.51E+14	34.75794744	-106.7247452	Underserved
1060823101	14 TALBOT LN	LOS LUNAS	NM	87031	7581	35061	3.51E+14	34.75843059	-106.7250172	Underserved
1060823102	3076 HIGHWAY 47	LOS LUNAS	NM	87031	7552	35061	3.51E+14	34.75730248	-106.7242841	Underserved
1060823136	800 BALOK LN	LOS LUNAS	NM	87031	9306	35061	3.51E+14	34.81808155	-106.7240231	Unservd
1060823202	18 TAMMIE LEE LN	LOS LUNAS	NM	87031	6700	35061	3.51E+14	34.76490214	-106.7288406	Underserved
1060823217	15 CHARLENE LN	BELEN	NM	87002	4523	35061	3.51E+14	34.6655672	-106.7579895	Unservd
1060823229	548 GABALDON RD	BELEN	NM	87002	4522	35061	3.51E+14	34.66680833	-106.7586736	Unservd
1060823243	3 WEAVER RD	PERALTA	NM	87042		35061	3.51E+14	34.82444119	-106.6853342	Unservd
1060823244	2 WEAVER RD	PERALTA	NM	87042	5318	35061	3.51E+14	34.82327707	-106.6840891	Unservd
1060823245	3 WEAVER RD BLDG 2	PERALTA	NM	87042		35061	3.51E+14	34.82341609	-106.6843391	Unservd
1060823246	1 WEAVER RD	PERALTA	NM	87042		35061	3.51E+14	34.82297694	-106.6841951	Unservd
1060823247	5 WEAVER RD	PERALTA	NM	87042		35061	3.51E+14	34.82361201	-106.6842401	Unservd
1060823250	6 WEAVER RD	PERALTA	NM	87042	5318	35061	3.51E+14	34.82381603	-106.6837951	Unservd

1060823315	28 BLACKBERRY LN	LOS LUNAS	NM	87031	9520	35061	3.51E+14	34.79070672	-106.6879395	Underserved
1060823316	30 BLACKBERRY LN	LOS LUNAS	NM	87031	9520	35061	3.51E+14	34.7905527	-106.6873514	Underserved
1060823318	32 BLACKBERRY LN	LOS LUNAS	NM	87031	9520	35061	3.51E+14	34.79035178	-106.6864903	Underserved
1060823319	1 BERRY HILL RD	LOS LUNAS	NM	87031	9512	35061	3.51E+14	34.78424617	-106.6865954	Underserved
1060823320	5 BERRY HILL RD	LOS LUNAS	NM	87031	9512	35061	3.51E+14	34.78530028	-106.6859953	Underserved
1060823321	7 BERRY HILL RD	LOS LUNAS	NM	87031	9512	35061	3.51E+14	34.78586123	-106.6857343	Underserved
1060823322	11 BERRY HILL RD	LOS LUNAS	NM	87031	9512	35061	3.51E+14	34.78713246	-106.6855403	Underserved
1060823325	19 BERRY HILL RD	LOS LUNAS	NM	87031	9512	35061	3.51E+14	34.78864051	-106.6859283	Underserved
1060823328	25 BERRY HILL RD	LOS LUNAS	NM	87031	9512	35061	3.51E+14	34.79014176	-106.6854782	Underserved
1060823335	33 BERRY HILL RD	LOS LUNAS	NM	87031		35061	3.51E+14	34.79186183	-106.6846902	Underserved
1060823338	24 BLACKBERRY LN	LOS LUNAS	NM	87031	9520	35061	3.51E+14	34.7905917	-106.6893126	Underserved
1060823339	26 BLACKBERRY LN	LOS LUNAS	NM	87031	9520	35061	3.51E+14	34.79068171	-106.6887346	Underserved
1060823341	12 BLACKBERRY LN	LOS LUNAS	NM	87031	9520	35061	3.51E+14	34.78786843	-106.6918849	Underserved
1060823342	2 BLACKBERRY LN	LOS LUNAS	NM	87031	9520	35061	3.51E+14	34.78503025	-106.6919179	Underserved
1060823343	4 BLACKBERRY LN	LOS LUNAS	NM	87031	9520	35061	3.51E+14	34.7855312	-106.6919569	Underserved
1060823344	14 BLACKBERRY LN	LOS LUNAS	NM	87031	9520	35061	3.51E+14	34.78836258	-106.6915518	Underserved
1060823345	16 BLACKBERRY LN	LOS LUNAS	NM	87031	9520	35061	3.51E+14	34.78921667	-106.6918959	Underserved
1060823346	18 BLACKBERRY LN	LOS LUNAS	NM	87031	9520	35061	3.51E+14	34.78940669	-106.6910288	Underserved
1060823347	10 BLACKBERRY LN	LOS LUNAS	NM	87031	9520	35061	3.51E+14	34.78721647	-106.6915958	Underserved
1060823348	6 BLACKBERRY LN	LOS LUNAS	NM	87031	9520	35061	3.51E+14	34.78619136	-106.6915788	Underserved
1060823349	8 BLACKBERRY LN	LOS LUNAS	NM	87031	9520	35061	3.51E+14	34.78676232	-106.6915738	Underserved
1060823350	20 BLACKBERRY LN	LOS LUNAS	NM	87031	9520	35061	3.51E+14	34.78999264	-106.6903407	Underserved
1060823351	22 BLACKBERRY LN	LOS LUNAS	NM	87031	9520	35061	3.51E+14	34.79030778	-106.6897897	Underserved
1060823366	35 BERRY HILL RD	LOS LUNAS	NM	87031	9512	35061	3.51E+14	34.79229797	-106.6844231	Underserved
1060823394	36 BERRY HILL RD	LOS LUNAS	NM	87031	9527	35061	3.51E+14	34.79320807	-106.6861513	Underserved
1060823395	8 RED OAK LN	LOS LUNAS	NM	87031	7068	35061	3.51E+14	34.79567221	-106.6855733	Underserved
1060823421	4 KING CT	LOS LUNAS	NM	87031	7195	35061	3.51E+14	34.80244199	-106.6969674	Underserved
1060823422	6 KING CT	LOS LUNAS	NM	87031	7195	35061	3.51E+14	34.80284793	-106.6969454	Underserved
1060823590	116 PADILLA RD	BELEN	NM	87002	7502	35061	3.51E+14	34.67618836	-106.7512738	Underserved
1060823591	120 PADILLA RD	BELEN	NM	87002	7502	35061	3.51E+14	34.6755772	-106.7502017	Underserved
1060823592	61 SANCHEZ RD	BELEN	NM	87002	8183	35061	3.51E+14	34.67760741	-106.7481455	Underserved
1060823593	107 PADILLA RD	BELEN	NM	87002	7504	35061	3.51E+14	34.67711046	-106.7487396	Underserved
1060823596	31 MONTE VISTA RD	BELEN	NM	87002	8136	35061	3.51E+14	34.67406615	-106.7492066	Underserved
1060823597	115 PADILLA RD	BELEN	NM	87002	7504	35061	3.51E+14	34.67517026	-106.7496287	Underserved
1060823772	679 TONDRE RD NW	LOS LUNAS	NM	87031	6664	35061	3.51E+14	34.82143889	-106.7411518	Underserved
1060824199	2925 LOS LENTES RD SE	LOS LUNAS	NM	87031		35061	3.51E+14	34.77506825	-106.7415628	Underserved
1060824201	2920 LOS LENTES RD S	LOS LUNAS	NM	87031		35061	3.51E+14	34.77314606	-106.7412958	Underserved
1060824205	48 PLATA	LOS LUNAS	NM	87031		35061	3.51E+14	34.7745211	-106.7400127	Underserved
1060824229	69 KELLY LN	LOS LUNAS	NM	87031		35061	3.51E+14	34.7965823	-106.692685	Underserved
1060824233	7 GREAT DANE LN	LOS LUNAS	NM	87031	7149	35061	3.51E+14	34.79620037	-106.6918399	Underserved
1060824336	4 SELLECK RD	LOS LUNAS	NM	87031	6746	35061	3.51E+14	34.76637738	-106.7252012	Underserved
1060824337	12 SELLECK RD	LOS LUNAS	NM	87031	6746	35061	3.51E+14	34.76482613	-106.7254282	Underserved
1060824338	10 SELLECK RD	LOS LUNAS	NM	87031	6746	35061	3.51E+14	34.76512826	-106.7253622	Underserved
1060824339	8 SELLECK RD	LOS LUNAS	NM	87031	6746	35061	3.51E+14	34.76540129	-106.7249122	Underserved
1060824340	6 SELLECK RD	LOS LUNAS	NM	87031	6746	35061	3.51E+14	34.76604735	-106.7251562	Underserved
1060824342	7 HEPPLER RD	LOS LUNAS	NM	87031	6747	35061	3.51E+14	34.76473112	-106.7241671	Underserved
1060824343	5 HEPPLER RD	LOS LUNAS	NM	87031	6747	35061	3.51E+14	34.7655472	-106.7240011	Underserved
1060824436	625 J C GABALDON	LOS LUNAS	NM	87031		35061	3.51E+14	34.82393604	-106.7261953	Underserved

1060824631	6 FLORA CASTILLO PL	BELEN	NM	87002		35061	3.51E+14	34.65767841	-106.7478405	Unservd
1060824635	200 STRAWBERRY LN	BELEN	NM	87002		35061	3.51E+14	34.65528827	-106.7440731	Unservd
1060824860	9 ROPER LN	BELEN	NM	87002	3601	35061	3.51E+14	34.69587123	-106.7622019	Unservd
1060824926	30 LOS CANGREJOS	BELEN	NM	87002		35061	3.51E+14	34.67262891	-106.7547512	Unservd
1060825520	73 PADILLA RD	BELEN	NM	87002	7561	35061	3.51E+14	34.68120887	-106.7467404	Unservd
1060825521	124 SANCHEZ RD	BELEN	NM	87002		35061	3.51E+14	34.68378602	-106.7459953	Unservd
1060825522	110 SANCHEZ RD	BELEN	NM	87002		35061	3.51E+14	34.68160081	-106.7463283	Unservd
1060825523	5 SOLO RD	BELEN	NM	87002	7330	35061	3.51E+14	34.68614136	-106.7463903	Unservd
1060825524	15 SOLO RD	BELEN	NM	87002	7330	35061	3.51E+14	34.68529127	-106.7458893	Unservd
1060825527	12 LUNA VIS	BELEN	NM	87002	7059	35061	3.51E+14	34.69120787	-106.7486566	Unservd
1060825599	12 FARLESS RD	LOS LUNAS	NM	87031	8204	35061	3.51E+14	34.81264191	-106.7004347	Unservd
1060825600	18 FARLESS RD	LOS LUNAS	NM	87031	8204	35061	3.51E+14	34.81323207	-106.7000737	Unservd
1060825601	204 DADO LN	LOS LUNAS	NM	87031		35061	3.51E+14	34.81243799	-106.6991896	Unservd
1060825605	10 FARLESS RD BLDG 2	LOS LUNAS	NM	87031	8204	35061	3.51E+14	34.81201195	-106.7009898	Unservd
1060825607	20 FARLESS RD	LOS LUNAS	NM	87031	8204	35061	3.51E+14	34.813516	-106.7010068	Unservd
1060825608	14 FARLESS RD	LOS LUNAS	NM	87031	8204	35061	3.51E+14	34.81288193	-106.7009018	Unservd
1060827054	42 EL CERRO MISSION RD	LOS LUNAS	NM	87031	7807	35061	3.51E+14	34.77361701	-106.6789781	Unservd
1060827210	9 MIGUEL LN	LOS LUNAS	NM	87031	7700	35061	3.51E+14	34.77130788	-106.6789786	Unservd
1060827211	13 FRANCES RD	LOS LUNAS	NM	87031	5763	35061	3.51E+14	34.7705167	-106.6791176	Underserved
1060827212	13 MIGUEL LN	LOS LUNAS	NM	87031	7700	35061	3.51E+14	34.77123687	-106.6777175	Unservd
1060827213	16 FRANCES RD	LOS LUNAS	NM	87031		35061	3.51E+14	34.7705877	-106.6782785	Unservd
1060827214	11 MIGUEL LN	LOS LUNAS	NM	87031	7700	35061	3.51E+14	34.77129687	-106.6784175	Unservd
1060827215	17 FRANCES RD	LOS LUNAS	NM	87031	5763	35061	3.51E+14	34.77064271	-106.6776405	Unservd
1060827216	19 FRANCES RD	LOS LUNAS	NM	87031	5763	35061	3.51E+14	34.77060171	-106.6769014	Unservd
1060827217	24 LLANO RD	LOS LUNAS	NM	87031	9519	35061	3.51E+14	34.76924667	-106.6782955	Underserved
1060827218	21 LLANO RD	LOS LUNAS	NM	87031	9506	35061	3.51E+14	34.7685515	-106.6797907	Unservd
1060827219	6 LOMA RD	LOS LUNAS	NM	87031	9589	35061	3.51E+14	34.76981763	-106.6791126	Unservd
1060827220	25 LLANO RD	LOS LUNAS	NM	87031	9506	35061	3.51E+14	34.76872152	-106.6784905	Unservd
1060827221	14 FRANCES RD	LOS LUNAS	NM	87031	5762	35061	3.51E+14	34.77001175	-106.6783455	Underserved
1060827222	27 LLANO RD	LOS LUNAS	NM	87031	9506	35061	3.51E+14	34.76866051	-106.6777955	Unservd
1060827223	26 LLANO RD	LOS LUNAS	NM	87031	9519	35061	3.51E+14	34.76932068	-106.6775394	Unservd
1060827224	18 FRANCES RD	LOS LUNAS	NM	87031	5762	35061	3.51E+14	34.77000875	-106.6776405	Underserved
1060827225	29 LLANO RD	LOS LUNAS	NM	87031	9506	35061	3.51E+14	34.76862751	-106.6770784	Underserved
1060827226	28 LLANO RD	LOS LUNAS	NM	87031	9519	35061	3.51E+14	34.76923767	-106.6768894	Unservd
1060827227	20 FRANCES RD	LOS LUNAS	NM	87031	5762	35061	3.51E+14	34.77003775	-106.6769784	Underserved
1060827388	21 FRANCES RD	LOS LUNAS	NM	87031	5763	35061	3.51E+14	34.7705967	-106.6761393	Unservd
1060827389	22 FRANCES RD	LOS LUNAS	NM	87031	5762	35061	3.51E+14	34.76998264	-106.6762623	Unservd
1060827390	24 FRANCES RD	LOS LUNAS	NM	87031	5762	35061	3.51E+14	34.76991164	-106.6755563	Unservd
1060827391	19 MIGUEL LN	LOS LUNAS	NM	87031	7700	35061	3.51E+14	34.77130888	-106.6755622	Underserved
1060827426	13 LLANO RD	LOS LUNAS	NM	87031	9506	35061	3.51E+14	34.7685815	-106.682646	Unservd
1060827427	17 LLANO RD	LOS LUNAS	NM	87031	9506	35061	3.51E+14	34.76867251	-106.6813628	Unservd
1060827693	3 SERENITY LN	LOS LUNAS	NM	87031	6949	35061	3.51E+14	34.7625679	-106.6425239	Unservd
1060827697	1 SERENITY LN	LOS LUNAS	NM	87031	6949	35061	3.51E+14	34.76228897	-106.6412738	Unservd
1060827707	14 RYAN CT	LOS LUNAS	NM	87031	6907	35061	3.51E+14	34.76587823	-106.6467404	Unservd
1060827709	8 RYAN CT	LOS LUNAS	NM	87031	6907	35061	3.51E+14	34.76701845	-106.6465733	Unservd
1060827717	41 CAMPBELL CT	LOS LUNAS	NM	87031	7850	35061	3.51E+14	34.76170882	-106.6459733	Unservd
1060827718	4 GORDON CT	LOS LUNAS	NM	87031	6974	35061	3.51E+14	34.76179182	-106.6443121	Unservd
1060827723	43 CAMPBELL CT	LOS LUNAS	NM	87031	7850	35061	3.51E+14	34.76132288	-106.6459843	Unservd

1060827724	35 CAMPBELL CT	LOS LUNAS	NM	87031	7850	35061	3.51E+14	34.76320707	-106.6458563	Unservd
1060827744	42 CAMPBELL CT	LOS LUNAS	NM	87031	7829	35061	3.51E+14	34.76169881	-106.6466734	Unservd
1060827746	38 CAMPBELL CT	LOS LUNAS	NM	87031	7829	35061	3.51E+14	34.76267791	-106.6466344	Unservd
1060827770	12 RYAN CT	LOS LUNAS	NM	87031	6907	35061	3.51E+14	34.76625737	-106.6469454	Unservd
1060827781	30 WARNER RD	LOS LUNAS	NM	87031	7848	35061	3.51E+14	34.76685633	-106.6502287	Unservd
1060827793	8 LEIDELL CT	LOS LUNAS	NM	87031	5840	35061	3.51E+14	34.76621637	-106.642696	Underserved
1060827795	7 LEIDELL CT	LOS LUNAS	NM	87031	5840	35061	3.51E+14	34.76674232	-106.642663	Underserved
1060827796	6 LEIDELL CT	LOS LUNAS	NM	87031	5840	35061	3.51E+14	34.76618136	-106.6421899	Underserved
1060827797	5 LEIDELL CT	LOS LUNAS	NM	87031	5840	35061	3.51E+14	34.76675132	-106.6421909	Underserved
1060827798	4 LEIDELL CT	LOS LUNAS	NM	87031	5840	35061	3.51E+14	34.76610736	-106.6415459	Underserved
1060827799	3 LEIDELL CT	LOS LUNAS	NM	87031	5840	35061	3.51E+14	34.76676032	-106.6415289	Underserved
1060827800	2 LEIDELL CT	LOS LUNAS	NM	87031	5840	35061	3.51E+14	34.76605635	-106.6410288	Underserved
1060827801	1 LEIDELL CT	LOS LUNAS	NM	87031	5840	35061	3.51E+14	34.76673132	-106.6410348	Underserved
1060827856	9 ANASTACIO CASTILLO RD	BELEN	NM	87002	8565	35061	3.51E+14	34.71973062	-106.7590956	Unservd
1060827897	72 BLOOM N SHINE RD	LOS LUNAS	NM	87031	9533	35061	3.51E+14	34.78198184	-106.6793896	Underserved
1060827924	6 CONQUISTADOR	PERALTA	NM	87042	5356	35061	3.51E+14	34.81649739	-106.6809908	Unservd
1060827957	23 CAMINO DE SUENOS	BELEN	NM	87002	8511	35061	3.51E+14	34.68084773	-106.7659903	Unservd
1060827958	1137 N MOLINA RD	BELEN	NM	87002	7527	35061	3.51E+14	34.6795316	-106.7656013	Unservd
1060827962	1159 N MOLINA RD	BELEN	NM	87002	7527	35061	3.51E+14	34.68033878	-106.7639511	Unservd
1060827963	1161 N MOLINA RD	BELEN	NM	87002	7527	35061	3.51E+14	34.68098774	-106.7639011	Unservd
1060827964	1163 N MOLINA RD	BELEN	NM	87002	7527	35061	3.51E+14	34.68130788	-106.7638891	Unservd
1060827965	1165 N MOLINA RD	BELEN	NM	87002	7527	35061	3.51E+14	34.68171182	-106.7636891	Unservd
1060827977	1 RIO CONEJO	LOS LUNAS	NM	87031	6767	35061	3.51E+14	34.76608635	-106.7288286	Unservd
1060828178	2874 HIGHWAY 47 BLDG 2	LOS LUNAS	NM	87031	7550	35061	3.51E+14	34.73246899	-106.7297627	Unservd
1060828195	38 TOME VISTA DR	LOS LUNAS	NM	87031	8105	35061	3.51E+14	34.73706845	-106.7344401	Underserved
1060828515	2 SANTOS RD	LOS LUNAS	NM	87031	6348	35061	3.51E+14	34.81240799	-106.6722909	Unservd
1060828516	4 SANTOS RD	LOS LUNAS	NM	87031	6745	35061	3.51E+14	34.81336708	-106.6722569	Unservd
1060828656	1 JASON RD	LOS LUNAS	NM	87031	6745	35061	3.51E+14	34.7825579	-106.7216679	Unservd
1060828657	5 JASON RD	LOS LUNAS	NM	87031	6745	35061	3.51E+14	34.7825129	-106.7222629	Unservd
1060828658	152 EDEAL RD SE	LOS LUNAS	NM	87031	6767	35061	3.51E+14	34.78219196	-106.7214898	Unservd
1060828659	154 EDEAL RD SE	LOS LUNAS	NM	87031	6767	35061	3.51E+14	34.78189083	-106.7214178	Unservd
1060828664	156 EDEAL RD	LOS LUNAS	NM	87031	6767	35061	3.51E+14	34.78114286	-106.7215628	Unservd
1060828665	166 EDEAL RD SE	LOS LUNAS	NM	87031	6767	35061	3.51E+14	34.77928767	-106.723334	Unservd
1060828668	156 EDEAL RD SE	LOS LUNAS	NM	87031	6767	35061	3.51E+14	34.78163681	-106.723117	Unservd
1060828669	11 JASON RD	LOS LUNAS	NM	87031	6745	35061	3.51E+14	34.7825869	-106.72284	Unservd
1060828670	8 JASON RD BLDG 2	LOS LUNAS	NM	87031	6744	35061	3.51E+14	34.78213196	-106.7238341	Unservd
1060828804	10 JASON RD	LOS LUNAS	NM	87031	6744	35061	3.51E+14	34.78312206	-106.72334	Unservd
1060828805	8 JASON RD	LOS LUNAS	NM	87031	6744	35061	3.51E+14	34.78311706	-106.72269	Unservd
1060828810	128A EDEAL RD	LOS LUNAS	NM	87031	5248	35061	3.51E+14	34.78587223	-106.7214848	Unservd
1060828811	102 EDEAL RD SE	LOS LUNAS	NM	87031	6737	35061	3.51E+14	34.78965661	-106.7212398	Unservd
1060828812	124 EDEAL RD SE	LOS LUNAS	NM	87031	6737	35061	3.51E+14	34.78664731	-106.7214348	Unservd
1060828813	148 EDEAL RD SE	LOS LUNAS	NM	87031	6737	35061	3.51E+14	34.78319206	-106.7214628	Unservd
1060828814	128B EDEAL RD SE	LOS LUNAS	NM	87031	5249	35061	3.51E+14	34.78607735	-106.7217459	Unservd
1060828815	120 EDEAL RD SE	LOS LUNAS	NM	87031	6737	35061	3.51E+14	34.78714146	-106.7215128	Unservd
1060828816	138 EDEAL RD SE	LOS LUNAS	NM	87031	6737	35061	3.51E+14	34.78495714	-106.7215679	Unservd
1060828817	116 EDEAL RD SE	LOS LUNAS	NM	87031	6737	35061	3.51E+14	34.78801055	-106.7216179	Unservd
1060828820	94 EDEAL RD SE	LOS LUNAS	NM	87031	6704	35061	3.51E+14	34.79074772	-106.7207788	Unservd
1060828821	92 EDEAL RD SE	LOS LUNAS	NM	87031	6704	35061	3.51E+14	34.79041279	-106.7210408	Unservd

1060828822	86 EDEAL RD SE	LOS LUNAS	NM	87031	6704	35061	3.51E+14	34.79202795	-106.7192346	Unservd
1060828823	84 EDEAL RD SE	LOS LUNAS	NM	87031	6704	35061	3.51E+14	34.79226097	-106.7190176	Unservd
1060828824	56 EDEAL RD SE	LOS LUNAS	NM	87031	6704	35061	3.51E+14	34.79567721	-106.7164343	Unservd
1060828825	76 EDEAL RD SE	LOS LUNAS	NM	87031	6704	35061	3.51E+14	34.79359	-106.7189286	Unservd
1060828826	80 EDEAL RD SE	LOS LUNAS	NM	87031	6704	35061	3.51E+14	34.79278692	-106.7186396	Unservd
1060828827	72 EDEAL RD SE	LOS LUNAS	NM	87031		35061	3.51E+14	34.79429117	-106.7184895	Unservd
1060828828	74 EDEAL RD SE	LOS LUNAS	NM	87031	6704	35061	3.51E+14	34.79334708	-106.7182455	Unservd
1060828829	58 EDEAL RD SE	LOS LUNAS	NM	87031	6704	35061	3.51E+14	34.79577222	-106.7178735	Unservd
1060828830	100 EDEAL RD	LOS LUNAS	NM	87031		35061	3.51E+14	34.79570222	-106.7170624	Unservd
1060828837	16 EDEAL RD SE	LOS LUNAS	NM	87031	6704	35061	3.51E+14	34.80079172	-106.7137901	Unservd
1060828863	3 SANDIA RD	LOS LUNAS	NM	87031	8262	35061	3.51E+14	34.80676232	-106.6880625	Unservd
1060828864	5 SANDIA RD	LOS LUNAS	NM	87031	8262	35061	3.51E+14	34.80672632	-106.6886176	Unservd
1060828869	1 SANDIA RD	LOS LUNAS	NM	87031	8262	35061	3.51E+14	34.80670632	-106.6875175	Unservd
1060828925	548 JARALES RD	BELEN	NM	87002	9215	35061	3.51E+14	34.63182783	-106.7644231	Unservd
1060829184	10 SIERRA GRANDE	LOS LUNAS	NM	87031	7676	35061	3.51E+14	34.76749149	-106.7153452	Underservd
1060829186	8 SIERRA GRANDE	LOS LUNAS	NM	87031	7676	35061	3.51E+14	34.76782643	-106.7150062	Underservd
1060829194	8 VALENCIA RD	PERALTA	NM	87042	5328	35061	3.51E+14	34.81443819	-106.6949402	Unservd
1060829519	599 JARALES RD	BELEN	NM	87002	9216	35061	3.51E+14	34.63734748	-106.7640121	Unservd
1060829520	589 JARALES RD	BELEN	NM	87002	9216	35061	3.51E+14	34.63676732	-106.7647232	Unservd
1060829521	3 CAMINO DE CRYSTAL	BELEN	NM	87002	9315	35061	3.51E+14	34.63667731	-106.7642011	Unservd
1060829522	5 CAMINO DE CRYSTAL	BELEN	NM	87002		35061	3.51E+14	34.63679732	-106.7638671	Unservd
1060829523	32 DE CRYSTAL CMNO	BELEN	NM	87002		35061	3.51E+14	34.63692134	-106.762668	Unservd
1060829524	7 CAMINO DE CRYSTAL	BELEN	NM	87002	9315	35061	3.51E+14	34.6365773	-106.763112	Unservd
1060829537	58 MAESTAS RD	BELEN	NM	87002	7317	35061	3.51E+14	34.64108185	-106.7577235	Unservd
1060829554	651 JARALES RD	BELEN	NM	87002	9218	35061	3.51E+14	34.64322707	-106.763401	Unservd
1060829565	567 JARALES RD	BELEN	NM	87002	9216	35061	3.51E+14	34.63508825	-106.7644731	Unservd
1060829566	575 JARALES RD	BELEN	NM	87002	9216	35061	3.51E+14	34.63543229	-106.7641731	Unservd
1060829619	39 TOME HILL RD	LOS LUNAS	NM	87031	7627	35061	3.51E+14	34.75837758	-106.712846	Underservd
1060829811	4 AGUILA LN	LOS LUNAS	NM	87031		35061	3.51E+14	34.7855922	-106.6838731	Unservd
1060829814	5 AGUILA LN	LOS LUNAS	NM	87031	5772	35061	3.51E+14	34.78483713	-106.6844231	Unservd
1060829815	7 AGUILA LN	LOS LUNAS	NM	87031	5772	35061	3.51E+14	34.78543629	-106.6842171	Unservd
1060829817	5 DUSTY LN BLDG 2	LOS LUNAS	NM	87031	7009	35061	3.51E+14	34.79000175	-106.6813568	Unservd
1060829824	4 DUSTY LN	LOS LUNAS	NM	87031	5793	35061	3.51E+14	34.79000175	-106.6800127	Unservd
1060829919	81 LLEVAS LN	BELEN	NM	87002		35061	3.51E+14	34.72897054	-106.7482955	Unservd
1060829994	11 MONTE VISTA RD	BELEN	NM	87002	8136	35061	3.51E+14	34.67535028	-106.7553062	Unservd
1060829998	39 SANCHEZ RD	BELEN	NM	87002	8186	35061	3.51E+14	34.67787643	-106.753339	Unservd
1060830055	85 MONTEREY BLVD	LOS LUNAS	NM	87031	5893	35061	3.51E+14	34.7595076	-106.6557893	Unservd
1060830058	83 MONTEREY BLVD	LOS LUNAS	NM	87031	5893	35061	3.51E+14	34.75945169	-106.6565904	Unservd
1060830103	198 VAN CAMP BLVD	LOS LUNAS	NM	87031	6997	35061	3.51E+14	34.76065771	-106.6433312	Unservd
1060830104	1 N BONITA VISTA BLVD	LOS LUNAS	NM	87031	6963	35061	3.51E+14	34.7605027	-106.6412738	Underservd
1060830171	1625 LAWRENCE LN	BELEN	NM	87002		35061	3.51E+14	34.66665131	-106.7895456	Underservd
1060830244	19368 HIGHWAY 314	BELEN	NM	87002		35061	3.51E+14	34.68390704	-106.7696127	Unservd
1060830577	55 DAIRY RD	LOS LUNAS	NM	87031	8005	35061	3.51E+14	34.80681733	-106.6316349	Unservd
1060830578	57 DAIRY RD	LOS LUNAS	NM	87031	8005	35061	3.51E+14	34.80716646	-106.6316179	Unservd
1060830579	59 DAIRY RD	LOS LUNAS	NM	87031	8005	35061	3.51E+14	34.8075464	-106.6316179	Unservd
1060830580	61 DAIRY RD	LOS LUNAS	NM	87031	8005	35061	3.51E+14	34.80782743	-106.6315568	Unservd
1060830581	63 DAIRY RD	LOS LUNAS	NM	87031	8005	35061	3.51E+14	34.80819756	-106.6314788	Unservd
1060830588	104 DAIRY RD BLDG 2	LOS LUNAS	NM	87031	6231	35061	3.51E+14	34.81087773	-106.6317239	Unservd

1060830589	104 DAIRY RD	LOS LUNAS	NM	87031	6231	35061	3.51E+14	34.81095774	-106.6323569	Unservd
1060830590	37 FENCE LINE RD	LOS LUNAS	NM	87031		35061	3.51E+14	34.81092074	-106.633239	Unservd
1060830601	5 NOVELLA	LOS LUNAS	NM	87031	7908	35061	3.51E+14	34.80184683	-106.6350282	Unservd
1060830603	3 NOVELLA	LOS LUNAS	NM	87031	7908	35061	3.51E+14	34.80223197	-106.6349902	Unservd
1060830605	6 NOVELLA	LOS LUNAS	NM	87031	7909	35061	3.51E+14	34.80186183	-106.6340891	Unservd
1060830606	2 NOVELLA	LOS LUNAS	NM	87031	7909	35061	3.51E+14	34.80263891	-106.6342511	Unservd
1060830626	7 HUNICK RD	LOS LUNAS	NM	87031	8045	35061	3.51E+14	34.80016176	-106.6348342	Unservd
1060830627	7 NOVELLA	LOS LUNAS	NM	87031	7908	35061	3.51E+14	34.80142089	-106.6349392	Unservd
1060830629	40 HUNICK RD	LOS LUNAS	NM	87031	8065	35061	3.51E+14	34.80019776	-106.6342671	Unservd
1060830630	8 NOVELLA	LOS LUNAS	NM	87031	7909	35061	3.51E+14	34.80128187	-106.6342341	Unservd
1060830632	14 HUNICK RD	LOS LUNAS	NM	87031	8065	35061	3.51E+14	34.79882853	-106.6337621	Unservd
1060830633	37 HUNICK RD	LOS LUNAS	NM	87031	8045	35061	3.51E+14	34.79986663	-106.6337391	Unservd
1060830634	40 HUNICK RD BLDG 2	LOS LUNAS	NM	87031	8065	35061	3.51E+14	34.8005517	-106.6337451	Unservd
1060830768	5 EL CERRO RD	LOS LUNAS	NM	87031	7133	35061	3.51E+14	34.80131788	-106.7076345	Unservd
1060830770	11 EL CERRO RD	LOS LUNAS	NM	87031	7133	35061	3.51E+14	34.8005517	-106.7074784	Underservd
1060830776	311 STOVER RD	LOS LUNAS	NM	87031	6346	35061	3.51E+14	34.80872252	-106.6972844	Unservd
1060831021	61 SERAFIN RD	BELEN	NM	87002		35061	3.51E+14	34.64548129	-106.7556013	Unservd
1060831027	126 SERAFIN RD	BELEN	NM	87002		35061	3.51E+14	34.64443119	-106.7547782	Unservd
1060831311	8 CHILI RD	LOS LUNAS	NM	87031	7031	35061	3.51E+14	34.80463111	-106.6923019	Underservd
1060831313	6 CHILI RD	LOS LUNAS	NM	87031	7031	35061	3.51E+14	34.80468711	-106.6914568	Underservd
1060831318	73 VEGAS RD	LOS LUNAS	NM	87031	5751	35061	3.51E+14	34.80411716	-106.6915568	Underservd
1060831321	4 CALLE MELON BLDG 2	LOS LUNAS	NM	87031	8253	35061	3.51E+14	34.80743049	-106.6912958	Unservd
1060831323	6 HANA CT	LOS LUNAS	NM	87031	8050	35061	3.51E+14	34.80613236	-106.6910628	Unservd
1060831329	4 CALLE MELON	LOS LUNAS	NM	87031	8253	35061	3.51E+14	34.80615836	-106.693073	Unservd
1060831331	4 CHILI RD	LOS LUNAS	NM	87031	7031	35061	3.51E+14	34.80482713	-106.6907458	Unservd
1060831353	1563 RIO GRANDE BLVD SW	LOS LUNAS	NM	87031	6129	35061	3.51E+14	34.81187083	-106.7535951	Unservd
1060831450	5 GLENN LN	BELEN	NM	87002	7566	35061	3.51E+14	34.6715978	-106.7560233	Unservd
1060831457	8 GLENN LN	BELEN	NM	87002	7566	35061	3.51E+14	34.67128087	-106.7566174	Unservd
1060831463	4 GLENN LN	BELEN	NM	87002	7566	35061	3.51E+14	34.67127287	-106.7574734	Unservd
1060831511	107 LUJAN RD	LOS LUNAS	NM	87031		35061	3.51E+14	34.80268291	-106.7035841	Unservd
1060831788	103 MAESTAS RD	BELEN	NM	87002	7345	35061	3.51E+14	34.63994764	-106.7552782	Unservd
1060831790	105 MAESTAS RD	BELEN	NM	87002	7345	35061	3.51E+14	34.63917766	-106.7548452	Unservd
1060831791	107 MAESTAS RD	BELEN	NM	87002	7345	35061	3.51E+14	34.63886153	-106.7548452	Unservd
1060831792	113 MAESTAS RD	BELEN	NM	87002	7345	35061	3.51E+14	34.63813056	-106.75294	Unservd
1060831794	109 MAESTAS RD	BELEN	NM	87002	7345	35061	3.51E+14	34.63864151	-106.7547452	Unservd
1060831796	39 JARAMILLO RD	BELEN	NM	87002	7335	35061	3.51E+14	34.64133688	-106.7549172	Unservd
1060831797	7 DON QUIXOTE BLDG 2	BELEN	NM	87002	7325	35061	3.51E+14	34.64094674	-106.753506	Unservd
1060831798	12 DON QUIXOTE	BELEN	NM	87002	7333	35061	3.51E+14	34.64064871	-106.752685	Unservd
1060831799	10 DON QUIXOTE	BELEN	NM	87002	7333	35061	3.51E+14	34.64099674	-106.753028	Unservd
1060831800	18 DON QUIXOTE	BELEN	NM	87002	7333	35061	3.51E+14	34.6405177	-106.7512898	Unservd
1060831887	147 EDEAL RD	LOS LUNAS	NM	87031	6739	35061	3.51E+14	34.77797244	-106.7138841	Unservd
1060831912	3160 HIGHWAY 47	LOS LUNAS	NM	87031		35061	3.51E+14	34.77322207	-106.7155513	Unservd
1060831962	3158 HIGHWAY 47	LOS LUNAS	NM	87031		35061	3.51E+14	34.77270692	-106.7153952	Unservd
1060832044	50 JASON RD	LOS LUNAS	NM	87031	6744	35061	3.51E+14	34.77928767	-106.7244121	Unservd
1060832101	9 ALAMOS LN	LOS LUNAS	NM	87031	6735	35061	3.51E+14	34.76796144	-106.7218239	Underservd
1060832102	7 ALAMOS LN	LOS LUNAS	NM	87031		35061	3.51E+14	34.76829757	-106.7218569	Underservd
1060832103	4 ALAMO LN BLDG 3	LOS LUNAS	NM	87031	5000	35061	3.51E+14	34.76898754	-106.7214898	Unservd
1060832104	3 ALAMOS LN	LOS LUNAS	NM	87031	6735	35061	3.51E+14	34.76937668	-106.7217399	Underservd

1060832105	5 ALAMOS LN	LOS LUNAS	NM	87031	6735	35061	3.51E+14	34.76881153	-106.7217129	Underserved
1060832106	6 ALAMO LN BLDG 2	LOS LUNAS	NM	87031	5000	35061	3.51E+14	34.76977862	-106.7217629	Underserved
1060832107	4 ALAMO LN BLDG 2	LOS LUNAS	NM	87031	5000	35061	3.51E+14	34.76920867	-106.7214408	Underserved
1060832158	16 PALOMAS RD	LOS LUNAS	NM	87031	9572	35061	3.51E+14	34.80968261	-106.6742401	Underserved
1060832229	16 SOLO RD	BELEN	NM	87002		35061	3.51E+14	34.68548129	-106.7466904	Underserved
1060832230	20 ACEQUIA	BELEN	NM	87002	7816	35061	3.51E+14	34.68535128	-106.7486236	Underserved
1060832231	16 ACEQUIA	BELEN	NM	87002	7816	35061	3.51E+14	34.6855362	-106.7476955	Underserved
1060832232	36 ACEQUIA	BELEN	NM	87002	7816	35061	3.51E+14	34.68829757	-106.7479235	Underserved
1060832233	34 ACEQUIA	BELEN	NM	87002	7816	35061	3.51E+14	34.68771742	-106.7480785	Underserved
1060832234	3 SOLO RD	BELEN	NM	87002	7330	35061	3.51E+14	34.68674132	-106.7472564	Underserved
1060832239	95 PADILLA RD	BELEN	NM	87002	7561	35061	3.51E+14	34.67848159	-106.7487566	Underserved
1060832240	83 PADILLA RD	BELEN	NM	87002	7561	35061	3.51E+14	34.67969661	-106.7480285	Underserved
1060832241	89 PADILLA RD	BELEN	NM	87002	7561	35061	3.51E+14	34.67942669	-106.7482955	Underserved
1060832242	64 SANCHEZ RD	BELEN	NM	87002	8142	35061	3.51E+14	34.68021777	-106.7476675	Underserved
1060832332	24 BENNETT RD	LOS LUNAS	NM	87031	9541	35061	3.51E+14	34.80109785	-106.6767904	Underserved
1060832333	23 LA LADERA RD BLDG 2	LOS LUNAS	NM	87031	5723	35061	3.51E+14	34.79984663	-106.6789066	Underserved
1060832341	30 BENNETT RD	LOS LUNAS	NM	87031	9541	35061	3.51E+14	34.80104685	-106.6779395	Underserved
1060832342	25 MARIPOSA LN	LOS LUNAS	NM	87031	9526	35061	3.51E+14	34.80188883	-106.6778735	Underserved
1060832343	31 BENNETT RD	LOS LUNAS	NM	87031	9511	35061	3.51E+14	34.8005517	-106.6780125	Underserved
1060832344	28 BENNETT RD	LOS LUNAS	NM	87031	9541	35061	3.51E+14	34.80109685	-106.6774064	Underserved
1060832345	23 BENNETT RD	LOS LUNAS	NM	87031	9511	35061	3.51E+14	34.80041279	-106.6767404	Underserved
1060832346	15 MARIPOSA LN	LOS LUNAS	NM	87031		35061	3.51E+14	34.80177282	-106.6762733	Underserved
1060832347	22 BENNETT RD	LOS LUNAS	NM	87031	9541	35061	3.51E+14	34.80092874	-106.6760733	Underserved
1060832348	21 BENNETT RD	LOS LUNAS	NM	87031	9511	35061	3.51E+14	34.80036778	-106.6759783	Underserved
1060832353	19 BENNETT RD	LOS LUNAS	NM	87031	9511	35061	3.51E+14	34.80026177	-106.6755673	Underserved
1060832354	13 MARIPOSA LN	LOS LUNAS	NM	87031	9526	35061	3.51E+14	34.80165781	-106.6756343	Underserved
1060832355	17 BENNETT RD	LOS LUNAS	NM	87031	9511	35061	3.51E+14	34.80037278	-106.6750402	Underserved
1060832356	9 MARIPOSA LN	LOS LUNAS	NM	87031	9526	35061	3.51E+14	34.80177682	-106.6749062	Underserved
1060832357	16 BENNETT RD	LOS LUNAS	NM	87031	9541	35061	3.51E+14	34.80106785	-106.6747892	Underserved
1060832358	7 MARIPOSA LN	LOS LUNAS	NM	87031	9526	35061	3.51E+14	34.80163781	-106.6743451	Underserved
1060832359	13 BENNETT RD	LOS LUNAS	NM	87031	9511	35061	3.51E+14	34.80024177	-106.6741891	Underserved
1060832360	29 LA LADERA RD	LOS LUNAS	NM	87031	5723	35061	3.51E+14	34.80098174	-106.673212	Underserved
1060832361	14 BENNETT RD	LOS LUNAS	NM	87031	9541	35061	3.51E+14	34.80083873	-106.6742841	Underserved
1060832364	1 MARIPOSA LN	LOS LUNAS	NM	87031	9526	35061	3.51E+14	34.80169681	-106.6736951	Underserved
1060832539	39 EL CERRO LOOP	LOS LUNAS	NM	87031	7136	35061	3.51E+14	34.79874152	-106.6992236	Underserved
1060832546	6 RAEI RD	LOS LUNAS	NM	87031	9575	35061	3.51E+14	34.79920067	-106.6998397	Underserved
1060832547	8 RAEI RD	LOS LUNAS	NM	87031		35061	3.51E+14	34.79933768	-106.6994236	Underserved
1060832770	413 MACDOUGALL LN	LOS LUNAS	NM	87031		35061	3.51E+14	34.82079872	-106.7374404	Underserved
1060832771	1235 ST CECILIA RD	LOS LUNAS	NM	87031		35061	3.51E+14	34.8215918	-106.7372564	Underserved
1060832783	248 CROWNOVER RD NW	LOS LUNAS	NM	87031	7086	35061	3.51E+14	34.81998064	-106.7353282	Underserved
1060832784	1121 HIGHWAY 314 NW	LOS LUNAS	NM	87031		35061	3.51E+14	34.82019676	-106.7346392	Underserved
1060832787	1119 HIGHWAY 314 NW	LOS LUNAS	NM	87031	6691	35061	3.51E+14	34.8205827	-106.7344841	Underserved
1060832888	320 MOOREHOUSE LN	LOS LUNAS	NM	87031	6564	35061	3.51E+14	34.81524027	-106.7363283	Underserved
1060832889	175 JOSEPH CT	LOS LUNAS	NM	87031	6525	35061	3.51E+14	34.81592024	-106.7359173	Underserved
1060832890	176 JOSEPH CT	LOS LUNAS	NM	87031	6521	35061	3.51E+14	34.81702745	-106.7361673	Underserved
1060832892	220 MOOREHOUSE LN	LOS LUNAS	NM	87031	6526	35061	3.51E+14	34.81512726	-106.7357453	Underserved
1060832896	126 JOSEPH CT	LOS LUNAS	NM	87031	6521	35061	3.51E+14	34.81642139	-106.7346452	Underserved
1060832897	917 HIGHWAY 314 NW	LOS LUNAS	NM	87031	6690	35061	3.51E+14	34.81725647	-106.7343171	Underserved

1060832939	2 BERRY HILL RD	LOS LUNAS	NM	87031	5773	35061	3.51E+14	34.78438218	-106.6873734	Unservd
1060832940	6 BERRY HILL RD	LOS LUNAS	NM	87031	5773	35061	3.51E+14	34.78569721	-106.6870124	Underserved
1060832941	14 BERRY HILL RD	LOS LUNAS	NM	87031	5773	35061	3.51E+14	34.78772142	-106.6868344	Underserved
1060832942	10 BERRY HILL RD	LOS LUNAS	NM	87031	5773	35061	3.51E+14	34.78663131	-106.6866564	Underserved
1060832946	3 BLUEBERRY LN	LOS LUNAS	NM	87031	9515	35061	3.51E+14	34.78523627	-106.6886286	Underserved
1060832947	11 BLUEBERRY LN	LOS LUNAS	NM	87031	9515	35061	3.51E+14	34.78782143	-106.6881345	Underserved
1060832948	5 BLUEBERRY LN	LOS LUNAS	NM	87031	9515	35061	3.51E+14	34.78586123	-106.6884235	Underserved
1060832949	7 BLUEBERRY LN	LOS LUNAS	NM	87031	9515	35061	3.51E+14	34.7865163	-106.6883955	Underserved
1060832950	9 BLUEBERRY LN	LOS LUNAS	NM	87031	9515	35061	3.51E+14	34.78702645	-106.6882285	Underserved
1060832952	79 LA LADERA RD	LOS LUNAS	NM	87031		35061	3.51E+14	34.80882753	-106.6736011	Unservd
1060833013	1033 DON FELIPE RD	BELEN	NM	87002		35061	3.51E+14	34.68216796	-106.7749342	Unservd
1060833015	46 LOPEZ LOOP	BELEN	NM	87002		35061	3.51E+14	34.68173882	-106.773084	Unservd
1060833031	3567 STATE HIGHWAY 47	PERALTA	NM	87042	8881	35061	3.51E+14	34.82130788	-106.6923129	Underserved
1060833088	1351 CHAVEZ LN	LOS LUNAS	NM	87031	9047	35061	3.51E+14	34.80141789	-106.7525019	Unservd
1060833089	1363 CHAVEZ LN	LOS LUNAS	NM	87031	9047	35061	3.51E+14	34.80213696	-106.75264	Unservd
1060833090	1367 CHAVEZ LN	LOS LUNAS	NM	87031	9047	35061	3.51E+14	34.80165081	-106.7523959	Unservd
1060833175	6 ROADRUNNER RD	PERALTA	NM	87042		35061	3.51E+14	34.82740049	-106.7006288	Unservd
1060833814	163 ARMIJO RD	BELEN	NM	87002		35061	3.51E+14	34.58501725	-106.7798127	Unservd
1060833818	58 WILLOW WAY	BELEN	NM	87002	7298	35061	3.51E+14	34.58926667	-106.7798067	Underserved
1060833819	185 ARMIJO RD	BELEN	NM	87002	7297	35061	3.51E+14	34.58885753	-106.7796677	Underserved
1060833940	123 ARMIJO RD	BELEN	NM	87002		35061	3.51E+14	34.57673232	-106.7818739	Underserved
1060833941	11 SAN PABLO LN	BELEN	NM	87002		35061	3.51E+14	34.57831258	-106.7809408	Unservd
1060833942	1 GARCIA LN	BELEN	NM	87002		35061	3.51E+14	34.57587023	-106.782629	Underserved
1060833943	13 SAN PABLO LN	BELEN	NM	87002		35061	3.51E+14	34.57866751	-106.7813238	Unservd
1060833944	5 GARCIA LN	BELEN	NM	87002	4024	35061	3.51E+14	34.57577122	-106.7814128	Underserved
1060833945	7 GARCIA LN	BELEN	NM	87002		35061	3.51E+14	34.57572222	-106.7809518	Underserved
1060833947	12 SAN PABLO LN	BELEN	NM	87002		35061	3.51E+14	34.5795616	-106.7812348	Unservd
1060834123	451 JARALES RD	BELEN	NM	87002		35061	3.51E+14	34.61794744	-106.762779	Unservd
1060834124	458 HIGHWAY 109	BELEN	NM	87002		35061	3.51E+14	34.61809855	-106.7621409	Unservd
1060834133	11 CRAWFORD RD	BELEN	NM	87002		35061	3.51E+14	34.61303005	-106.7605178	Unservd
1060834134	413 JARALES RD	BELEN	NM	87002		35061	3.51E+14	34.61211796	-106.7621019	Unservd
1060834135	427 JARALES RD	BELEN	NM	87002		35061	3.51E+14	34.613522	-106.7621849	Unservd
1060834136	437 JARALES RD	BELEN	NM	87002		35061	3.51E+14	34.61510226	-106.7620519	Unservd
1060834137	427 JARALES RD BLDG 2	BELEN	NM	87002		35061	3.51E+14	34.61383603	-106.7624069	Unservd
1060834138	431 JARALES RD	BELEN	NM	87002	9214	35061	3.51E+14	34.61395704	-106.763323	Unservd
1060834139	433 JARALES RD	BELEN	NM	87002		35061	3.51E+14	34.61441019	-106.763306	Unservd
1060834140	434 HIGHWAY 109	BELEN	NM	87002		35061	3.51E+14	34.61481213	-106.7621739	Unservd
1060834142	427 JARALES RD BLDG 3	BELEN	NM	87002		35061	3.51E+14	34.61365701	-106.7614788	Unservd
1060834143	407 JARALES RD	BELEN	NM	87002		35061	3.51E+14	34.61191284	-106.7611738	Unservd
1060834144	15 CRAWFORD RD	BELEN	NM	87002		35061	3.51E+14	34.61342609	-106.7604397	Unservd
1060834145	17 CRAWFORD RD	BELEN	NM	87002		35061	3.51E+14	34.61428717	-106.7600907	Unservd
1060834153	419 JARALES RD	BELEN	NM	87002		35061	3.51E+14	34.61273092	-106.762896	Unservd
1060835721	288 JARALES RD	BELEN	NM	87002		35061	3.51E+14	34.59494014	-106.7617399	Unservd
1060835722	236 JARALES RD	BELEN	NM	87002		35061	3.51E+14	34.58883753	-106.7651782	Unservd
1060835723	264 JARALES RD	BELEN	NM	87002		35061	3.51E+14	34.59119286	-106.7615409	Unservd
1060835724	240 HIGHWAY 109	JARALES	NM	87023		35061	3.51E+14	34.58898754	-106.7643671	Unservd
1060835725	274 JARALES RD	BELEN	NM	87002		35061	3.51E+14	34.59247799	-106.7617679	Unservd
1060835726	244 JARALES RD	BELEN	NM	87002		35061	3.51E+14	34.58889753	-106.763201	Unservd

1060835727	272 JARALES RD	BELEN	NM	87002		35061	3.51E+14	34.59213196	-106.7617129	Unservd
1060835728	260 JARALES RD	BELEN	NM	87002		35061	3.51E+14	34.59040179	-106.7616899	Unservd
1060835729	256 JARALES RD	BELEN	NM	87002		35061	3.51E+14	34.58996164	-106.7619569	Unservd
1060835750	6 CASTILLO RD	BELEN	NM	87002		35061	3.51E+14	34.62407715	-106.7765783	Unservd
1060835755	1341 HIGHWAY 116	BELEN	NM	87002	9312	35061	3.51E+14	34.61828157	-106.7771564	Underservd
1060835756	1341A HIGHWAY 116	BELEN	NM	87002	9312	35061	3.51E+14	34.61697734	-106.7770674	Underservd
1060835758	11 CHEROKEE CIR	BELEN	NM	87002	9003	35061	3.51E+14	34.62213196	-106.7696897	Underservd
1060835759	10 AMIGOS LOOP	BELEN	NM	87002		35061	3.51E+14	34.62235198	-106.7657233	Unservd
1060835760	20 AMIGOS LOOP	BELEN	NM	87002	9733	35061	3.51E+14	34.62396104	-106.7648562	Unservd
1060835761	18 AMIGOS LOOP	BELEN	NM	87002		35061	3.51E+14	34.623538	-106.7654402	Unservd
1060835762	12 AMIGOS LOOP	BELEN	NM	87002	9733	35061	3.51E+14	34.62237298	-106.7650842	Unservd
1060835763	2 FLORA LN	BELEN	NM	87002	7364	35061	3.51E+14	34.6245011	-106.7653342	Unservd
1060835764	500 S HIGHWAY 109 BLDG 2	BELEN	NM	87002		35061	3.51E+14	34.62519726	-106.763245	Unservd
1060835765	498 JARALES RD	BELEN	NM	87002	9213	35061	3.51E+14	34.62482713	-106.763067	Unservd
1060835766	496 JARALES RD	BELEN	NM	87002	9213	35061	3.51E+14	34.62443619	-106.763017	Unservd
1060835778	30 AUDRA CT	BELEN	NM	87002	7602	35061	3.51E+14	34.62696834	-106.7687736	Unservd
1060835779	28 AUDRA CT	BELEN	NM	87002	7602	35061	3.51E+14	34.62661131	-106.7682675	Unservd
1060835780	24 AUDRA CT	BELEN	NM	87002		35061	3.51E+14	34.62669831	-106.7654842	Unservd
1060835782	21 FLORA LN	BELEN	NM	87002	7367	35061	3.51E+14	34.6255372	-106.7678565	Unservd
1060835783	26 AUDRA CT	BELEN	NM	87002	7602	35061	3.51E+14	34.62667031	-106.7676395	Unservd
1060835784	11 JOTY LN	BELEN	NM	87002		35061	3.51E+14	34.62836258	-106.7670624	Unservd
1060835785	12 AUDRA CT	BELEN	NM	87002	7602	35061	3.51E+14	34.62746049	-106.7665064	Unservd
1060835786	522 JARALES RD	BELEN	NM	87002	9215	35061	3.51E+14	34.62790244	-106.7654512	Unservd
1060835787	10 FLORA LN	BELEN	NM	87002	7364	35061	3.51E+14	34.62546029	-106.7652392	Unservd
1060835798	59 CASTILLO RD	BELEN	NM	87002		35061	3.51E+14	34.62096674	-106.7700397	Underservd
1060835799	460 JARALES RD BLDG 2	BELEN	NM	87002		35061	3.51E+14	34.61944769	-106.7635231	Unservd
1060835800	99 CASTILLO RD	BELEN	NM	87002	9318	35061	3.51E+14	34.61994864	-106.7644841	Unservd
1060835801	460 JARALES RD	BELEN	NM	87002		35061	3.51E+14	34.61938168	-106.7642891	Unservd
1060835802	458 JARALES RD	JARALES	NM	87023		35061	3.51E+14	34.61911166	-106.7636781	Unservd
1060835803	466 JARALES RD	BELEN	NM	87002		35061	3.51E+14	34.62008675	-106.7635061	Unservd
1060835804	478 JARALES RD	BELEN	NM	87002	9213	35061	3.51E+14	34.62109785	-106.763478	Underservd
1060835805	462 JARALES RD	BELEN	NM	87002		35061	3.51E+14	34.61979262	-106.7635731	Unservd
1060835806	470 JARALES RD	BELEN	NM	87002	9213	35061	3.51E+14	34.62082773	-106.763389	Unservd
1060835820	538 JARALES RD	BELEN	NM	87002	9215	35061	3.51E+14	34.62999064	-106.7644061	Unservd
1060835821	536 JARALES RD	BELEN	NM	87002	9215	35061	3.51E+14	34.62948169	-106.7643231	Unservd
1060835822	514 JARALES RD	BELEN	NM	87002	9215	35061	3.51E+14	34.62684133	-106.7638671	Unservd
1060835823	526 JARALES RD	BELEN	NM	87002	9215	35061	3.51E+14	34.62830858	-106.7638401	Unservd
1060835825	528 JARALES RD	BELEN	NM	87002	9215	35061	3.51E+14	34.6285915	-106.7644781	Unservd
1060835826	508 JARALES RD	BELEN	NM	87002	9215	35061	3.51E+14	34.62604035	-106.7648392	Unservd
1060835827	516 JARALES RD BLDG 2	BELEN	NM	87002	9215	35061	3.51E+14	34.62648639	-106.7647062	Unservd
1060835828	530 JARALES RD	BELEN	NM	87002	9215	35061	3.51E+14	34.62872752	-106.7642231	Unservd
1060835829	516 JARALES RD	BELEN	NM	87002	9215	35061	3.51E+14	34.62644139	-106.7639561	Unservd
1060835830	512 JARALES RD	BELEN	NM	87002	9215	35061	3.51E+14	34.62681633	-106.763295	Unservd
1060835831	504 JARALES RD	BELEN	NM	87002	9215	35061	3.51E+14	34.6255972	-106.763156	Unservd
1060835832	508 JARALES RD BLDG 2	BELEN	NM	87002	9215	35061	3.51E+14	34.62595724	-106.763367	Unservd
1060835833	510 JARALES RD	BELEN	NM	87002	9215	35061	3.51E+14	34.62634738	-106.763323	Unservd
1060835839	6 ORTEGA RD	LOS LUNAS	NM	87031	7578	35061	3.51E+14	34.71100785	-106.7273784	Underservd
1060835845	6 ALAMO LN	LOS LUNAS	NM	87031	5000	35061	3.51E+14	34.71249199	-106.7272344	Unservd

1060835846	8 ALAMO LN	LOS LUNAS	NM	87031	5000	35061	3.51E+14	34.71262091	-106.7265063	Unservd
1060835868	2 ALAMO LN	LOS LUNAS	NM	87031	5000	35061	3.51E+14	34.71246199	-106.7287126	Unservd
1060835869	4 ALAMO LN	LOS LUNAS	NM	87031	5000	35061	3.51E+14	34.71243899	-106.7277625	Unservd
1060838382	27 DOLORES M LOPEZ RD	BELEN	NM	87002		35061	3.51E+14	34.59228097	-106.7744951	Unservd
1060838383	19 DELORES M LOPEZ RD	BELEN	NM	87002		35061	3.51E+14	34.59138188	-106.7745341	Unservd
1060838398	42 MILL RD	BELEN	NM	87002		35061	3.51E+14	34.60826857	-106.772974	Unservd
1060838497	50 STOREY AVE	BELEN	NM	87002	7266	35061	3.51E+14	34.55488713	-106.7864783	Unservd
1060838498	64 STOREY AVE	BELEN	NM	87002		35061	3.51E+14	34.55588623	-106.7863063	Underserved
1060838499	60 STOREY AVE	BELEN	NM	87002	7277	35061	3.51E+14	34.55621037	-106.7861173	Underserved
1060838515	305 EAGLE LN	BELEN	NM	87002	2836	35061	3.51E+14	34.66497614	-106.7922959	Underserved
1060838556	192 JARALES RD	BELEN	NM	87002		35061	3.51E+14	34.58408715	-106.7721019	Unservd
1060838557	202 JARALES RD	BELEN	NM	87002		35061	3.51E+14	34.58486113	-106.7692346	Unservd
1060838558	200 JARALES RD	BELEN	NM	87002		35061	3.51E+14	34.58431618	-106.7711068	Unservd
1060838559	196 HIGHWAY 109	JARALES	NM	87023		35061	3.51E+14	34.58412816	-106.7697847	Unservd
1060838561	208 JARALES RD	BELEN	NM	87002		35061	3.51E+14	34.58568221	-106.7680405	Unservd
1060838562	206 JARALES RD	BELEN	NM	87002		35061	3.51E+14	34.5855012	-106.7687456	Unservd
1060838563	210 HIGHWAY 109	JARALES	NM	87023		35061	3.51E+14	34.58586723	-106.7682015	Unservd
1060838573	180 JARALES RD	BELEN	NM	87002		35061	3.51E+14	34.58222697	-106.7705287	Unservd
1060838574	168 JARALES RD	BELEN	NM	87002		35061	3.51E+14	34.58093274	-106.7722739	Unservd
1060838575	190 HIGHWAY 109	JARALES	NM	87023		35061	3.51E+14	34.58335708	-106.7693676	Unservd
1060838577	214 HIGHWAY 109	JARALES	NM	87023		35061	3.51E+14	34.58633038	-106.7678065	Unservd
1060838583	1 SANCHEZ RD	BELEN	NM	87002	8186	35061	3.51E+14	34.583502	-106.7658733	Unservd
1060838587	175 JARALES RD	BELEN	NM	87002		35061	3.51E+14	34.58086173	-106.7712568	Unservd
1060838588	9 SANCHEZ RD	BELEN	NM	87002		35061	3.51E+14	34.58146789	-106.7698907	Unservd
1060838589	10 SANCHEZ RD	BELEN	NM	87002		35061	3.51E+14	34.58143089	-106.7694956	Unservd
1060838590	11 SANCHEZ RD	BELEN	NM	87002		35061	3.51E+14	34.58176782	-106.7683345	Unservd
1060838591	7 SANCHEZ RD	BELEN	NM	87002		35061	3.51E+14	34.58222297	-106.7677515	Unservd
1060838592	3 SANCHEZ RD	BELEN	NM	87002		35061	3.51E+14	34.58265291	-106.7688516	Underserved
1060838593	195 JARALES RD BLDG 2	BELEN	NM	87002		35061	3.51E+14	34.58316106	-106.7683905	Unservd
1060838599	153 JARALES RD	BELEN	NM	87002		35061	3.51E+14	34.57677632	-106.772729	Unservd
1060838600	169 HIGHWAY 109	JARALES	NM	87023		35061	3.51E+14	34.57977162	-106.7722569	Unservd
1060838601	163 HIGHWAY 109	JARALES	NM	87023	9723	35061	3.51E+14	34.57883753	-106.772646	Unservd
1060838602	167 HIGHWAY 109	JARALES	NM	87023		35061	3.51E+14	34.57933268	-106.7723629	Unservd
1060838607	9 ESERALDA LN	BELEN	NM	87002		35061	3.51E+14	34.58720747	-106.7659783	Unservd
1060838608	11 ESERALDA LN	BELEN	NM	87002		35061	3.51E+14	34.58679632	-106.7662393	Unservd
1060838609	233 JARALES RD	BELEN	NM	87002		35061	3.51E+14	34.58815256	-106.7657513	Unservd
1060838610	225 JARALES RD	BELEN	NM	87002		35061	3.51E+14	34.58778142	-106.7661893	Unservd
1060838611	235 JARALES RD	BELEN	NM	87002		35061	3.51E+14	34.58789843	-106.7653732	Unservd
1060838612	239 JARALES RD	BELEN	NM	87002		35061	3.51E+14	34.58810856	-106.7644731	Unservd
1060838613	3 ESERALDA LN	JARALES	NM	87023	9002	35061	3.51E+14	34.58778142	-106.7636011	Unservd
1060838625	39 WILLOW WAY	BELEN	NM	87002		35061	3.51E+14	34.58946869	-106.7761623	Underserved
1060838626	20 DELORES M LOPEZ RD	BELEN	NM	87002		35061	3.51E+14	34.59200095	-106.7751172	Unservd
1060838632	49 WILLOW WAY	BELEN	NM	87002		35061	3.51E+14	34.58968861	-106.7771404	Underserved
1060839579	205 CLINTON CT	RIO COMM	NM	87002	9508	35061	3.51E+14	34.64198884	-106.7177735	Unservd
1060842015	1003 S FIRST ST	BELEN	NM	87002	3402	35061	3.51E+14	34.64497114	-106.7720239	Unservd
1060842138	483 JARALES RD	BELEN	NM	87002		35061	3.51E+14	34.61927767	-106.762857	Unservd
1060842139	479 JARALES RD	BELEN	NM	87002	9214	35061	3.51E+14	34.62076172	-106.7624909	Unservd
1060843152	121 VERA CT	BELEN	NM	87002	9521	35061	3.51E+14	34.61973062	-106.7089066	Unservd

1060843153	202 PLAYA VERDE DR	BELEN	NM	87002	9510	35061	3.51E+14	34.62038678	-106.7103177	Unservd
1060843154	14 SPIRIT LN BLDG 2	BELEN	NM	87002	9516	35061	3.51E+14	34.61992264	-106.7105737	Underserved
1060843155	14 SPIRIT LN	BELEN	NM	87002	9516	35061	3.51E+14	34.61993664	-106.7102287	Underserved
1060843156	124 VERA CT	BELEN	NM	87002	9521	35061	3.51E+14	34.61940269	-106.7087846	Underserved
1060843157	111 VERA CT	BELEN	NM	87002		35061	3.51E+14	34.62001175	-106.7084565	Unservd
1060843158	110 VERA CT	BELEN	NM	87002	9521	35061	3.51E+14	34.61992664	-106.7080175	Unservd
1060843192	61 MARIE ST	BELEN	NM	87002	9522	35061	3.51E+14	34.61339108	-106.7037011	Unservd
1060843193	54 MARIE ST	BELEN	NM	87002	9519	35061	3.51E+14	34.61401815	-106.7035511	Unservd
1060843194	15 DOVE DR	BELEN	NM	87002	9544	35061	3.51E+14	34.61366101	-106.703134	Unservd
1060843389	4 CALLE DE VIENTO	BELEN	NM	87002	6439	35061	3.51E+14	34.61261091	-106.703106	Unservd
1060843390	63 MARIE ST	BELEN	NM	87002	9522	35061	3.51E+14	34.61245199	-106.702746	Unservd
1060844185	3 GOOD HOPE	BELEN	NM	87002		35061	3.51E+14	34.60270692	-106.6977395	Unservd
1060844197	45 SANTA CLARA	BELEN	NM	87002		35061	3.51E+14	34.60716246	-106.6994406	Unservd
1060844240	15 SANTA CLARA	BELEN	NM	87002	9210	35061	3.51E+14	34.60685633	-106.6994176	Unservd
1060844244	2 GOOD HOPE	BELEN	NM	87002	6473	35061	3.51E+14	34.60219196	-106.6974344	Unservd
1060850654	54 OLGUIN RD	JARALES	NM	87023	9703	35061	3.51E+14	34.60495714	-106.7549782	Unservd
1060850655	42 OLGUIN RD	JARALES	NM	87023	9703	35061	3.51E+14	34.60428717	-106.7547562	Underserved
1060850656	56 OLGUIN RD	JARALES	NM	87023	9703	35061	3.51E+14	34.60534228	-106.7537511	Unservd
1060850657	60 OLGUIN RD	BELEN	NM	87002		35061	3.51E+14	34.60573822	-106.7537731	Unservd
1060850660	387 JARALES RD	BELEN	NM	87002		35061	3.51E+14	34.60881753	-106.7600567	Unservd
1060850661	389 JARALES RD	BELEN	NM	87002		35061	3.51E+14	34.60933768	-106.7600347	Unservd
1060850662	393 JARALES RD	BELEN	NM	87002		35061	3.51E+14	34.60979062	-106.7602287	Unservd
1060850663	10 CRAWFORD RD	JARALES	NM	87023		35061	3.51E+14	34.6125889	-106.7605848	Underserved
1060850664	391 JARALES RD	BELEN	NM	87002		35061	3.51E+14	34.6095626	-106.75402627	Unservd
1060850665	399 JARALES RD	BELEN	NM	87002		35061	3.51E+14	34.6105417	-106.7602237	Unservd
1060850666	1 CRAWFORD RD	BELEN	NM	87002		35061	3.51E+14	34.61103685	-106.7605178	Unservd
1060850667	397 JARALES RD	BELEN	NM	87002		35061	3.51E+14	34.61031678	-106.7598177	Unservd
1060850668	2 CRAWFORD RD	JARALES	NM	87023		35061	3.51E+14	34.61185283	-106.7605738	Unservd
1060850669	8 CRAWFORD RD BLDG 2	JARALES	NM	87023		35061	3.51E+14	34.61203795	-106.7605128	Unservd
1060850670	5 JOSE LUIS RD	BELEN	NM	87002		35061	3.51E+14	34.60703845	-106.7600627	Unservd
1060850671	9 JOSE LUIS RD	BELEN	NM	87002		35061	3.51E+14	34.60674132	-106.7596017	Unservd
1060850672	384 HIGHWAY 109	JARALES	NM	87023		35061	3.51E+14	34.60798744	-106.7602127	Unservd
1060850673	383 JARALES RD BLDG 2	BELEN	NM	87002		35061	3.51E+14	34.6075514	-106.7597457	Unservd
1060850674	12 JOSE LUIS RD	BELEN	NM	87002		35061	3.51E+14	34.60594724	-106.7587676	Unservd
1060850675	10 JOSE LUIS RD	BELEN	NM	87002		35061	3.51E+14	34.60597124	-106.7590676	Unservd
1060850676	14 JUAN CHAVEZ Y BACA	JARALES	NM	87023	9727	35061	3.51E+14	34.60498714	-106.7566124	Unservd
1060850677	10 CARMELITA LN	JARALES	NM	87023	9001	35061	3.51E+14	34.60521827	-106.7586846	Unservd
1060850678	6 CARMELITA LN	BELEN	NM	87002		35061	3.51E+14	34.60418116	-106.7592676	Unservd
1060850679	8 CARMELITA LN	JARALES	NM	87023		35061	3.51E+14	34.60436718	-106.7591126	Unservd
1060850680	2 ANTONIA CHAVEZ	JARALES	NM	87023	9000	35061	3.51E+14	34.603548	-106.7588626	Unservd
1060850681	6 ANTONIA CHAVEZ	JARALES	NM	87023		35061	3.51E+14	34.60415816	-106.7586736	Unservd
1060850682	8 ANTONIA CHAVEZ	JARALES	NM	87023	9000	35061	3.51E+14	34.60469111	-106.7584455	Unservd
1060850683	10 ANTONIA CHAVEZ	JARALES	NM	87023		35061	3.51E+14	34.6045771	-106.7575015	Unservd
1060850684	12 ANTONIA CHAVEZ	JARALES	NM	87023	9000	35061	3.51E+14	34.60440019	-106.7566954	Unservd
1060850685	5 JUAN CHAVEZ Y BACA	JARALES	NM	87023	9727	35061	3.51E+14	34.60436818	-106.7560623	Underserved
1060850686	16 JUAN CHAVEZ Y BACA	JARALES	NM	87023	9727	35061	3.51E+14	34.60549729	-106.7564563	Unservd
1060850687	1 JUAN CHAVEZ Y BACA	JARALES	NM	87023	9727	35061	3.51E+14	34.60319806	-106.7563403	Underserved
1060850688	7 JUAN CHAVEZ Y BACA	JARALES	NM	87023	9727	35061	3.51E+14	34.60483113	-106.7560563	Underserved

1060850689	9 JUAN CHAVEZ Y BACA	JARALES	NM	87023	9727	35061	3.51E+14	34.60514226	-106.7559403	Unservd
1060850690	11 JUAN CHAVEZ Y BACA	JARALES	NM	87023	9727	35061	3.51E+14	34.60561621	-106.7558063	Unservd
1060850692	34 JOSE LUIS RD	BELEN	NM	87002		35061	3.51E+14	34.60701745	-106.7578565	Unservd
1060850693	23 JOSE LUIS RD	JARALES	NM	87023		35061	3.51E+14	34.60818256	-106.7584735	Unservd
1060850694	18 JOSE LUIS RD	JARALES	NM	87023		35061	3.51E+14	34.6075884	-106.7580405	Unservd
1060850695	14 JOSE LUIS RD	BELEN	NM	87002		35061	3.51E+14	34.60633738	-106.7584565	Unservd
1060850696	20 JUAN CHAVEZ Y BACA	JARALES	NM	87023	9727	35061	3.51E+14	34.60621637	-106.7563283	Unservd
1060850697	24 JUAN CHAVEZ Y BACA	JARALES	NM	87023	9727	35061	3.51E+14	34.60672132	-106.7562453	Unservd
1060850698	28 JUAN CHAVEZ Y BACA	JARALES	NM	87023	9727	35061	3.51E+14	34.60742849	-106.7558623	Unservd
1060850699	13 JUAN CHAVEZ Y BACA	JARALES	NM	87023	9727	35061	3.51E+14	34.60620837	-106.7556623	Unservd
1060850700	25 JUAN CHAVEZ Y BACA	JARALES	NM	87023		35061	3.51E+14	34.60679632	-106.7555392	Unservd
1060850701	29 JUAN CHAVEZ Y BACA	JARALES	NM	87023	9727	35061	3.51E+14	34.60737248	-106.7553842	Unservd
1060850702	58 OLGUIN RD	BELEN	NM	87002		35061	3.51E+14	34.60617136	-106.7544451	Unservd
1060850703	72 OLGUIN RD BLDG 2	JARALES	NM	87023	9703	35061	3.51E+14	34.60632838	-106.752841	Unservd
1060852462	108 HIGHWAY 346	BELEN	NM	87002		35061	3.51E+14	34.54602135	-106.7767014	Unservd
1060852463	102 HIGHWAY 346	BELEN	NM	87002		35061	3.51E+14	34.54610036	-106.7758393	Unservd
1060852464	100 HIGHWAY 346	BELEN	NM	87002		35061	3.51E+14	34.54584223	-106.7755622	Unservd
1060852468	2 CARREJO LN	BELEN	NM	87002		35061	3.51E+14	34.54628737	-106.7775675	Underserved
1060852471	249 ARMIJO RD	BELEN	NM	87002		35061	3.51E+14	34.59699034	-106.7765953	Underserved
1060852475	299 ARMIJO RD	BELEN	NM	87002		35061	3.51E+14	34.60409715	-106.7770234	Underserved
1060852476	297 ARMIJO RD	BELEN	NM	87002		35061	3.51E+14	34.60376602	-106.7769284	Underserved
1060852477	279 ARMIJO RD	BELEN	NM	87002		35061	3.51E+14	34.60182183	-106.7767784	Underserved
1060852478	295 ARMIJO RD	BELEN	NM	87002	7274	35061	3.51E+14	34.60338208	-106.7769844	Underserved
1060852480	325 ARMIJO RD	BELEN	NM	87002	7289	35061	3.51E+14	34.60719646	-106.7772174	Underserved
1060852481	315 ARMIJO RD	BELEN	NM	87002	7289	35061	3.51E+14	34.60585723	-106.7770234	Underserved
1060852482	331 ARMIJO RD	BELEN	NM	87002		35061	3.51E+14	34.60823657	-106.7773394	Underserved
1060852483	360 ARMIJO RD	BELEN	NM	87002		35061	3.51E+14	34.6065883	-106.7770404	Unservd
1060852484	329 ARMIJO RD	BELEN	NM	87002	7289	35061	3.51E+14	34.60780743	-106.7773014	Underserved
1060853329	487 JARALES RD	BELEN	NM	87002		35061	3.51E+14	34.62266191	-106.7619129	Unservd
1060853330	501 JARALES RD	BELEN	NM	87002	9216	35061	3.51E+14	34.62492214	-106.7623739	Unservd
1060853331	500 S HIGHWAY 109	BELEN	NM	87002		35061	3.51E+14	34.62517826	-106.762585	Unservd
1060853332	495 JARALES RD	BELEN	NM	87002		35061	3.51E+14	34.62402115	-106.7610128	Unservd
1060853335	1 SANTA MARIA RD	BELEN	NM	87002		35061	3.51E+14	34.62118286	-106.7620519	Unservd
1060853336	481 JARALES RD	BELEN	NM	87002		35061	3.51E+14	34.62197184	-106.7619019	Unservd
1060853337	3 SANTA MARIA RD	BELEN	NM	87002		35061	3.51E+14	34.62129787	-106.7611568	Unservd
1060853340	5 TRUJILLO RD	BELEN	NM	87002	8134	35061	3.51E+14	34.62665131	-106.7614348	Unservd
1060853341	7 TRUJILLO RD	BELEN	NM	87002	8134	35061	3.51E+14	34.62706745	-106.7615909	Unservd
1060853342	12 TRUJILLO RD BLDG 2	BELEN	NM	87002		35061	3.51E+14	34.62701845	-106.7611408	Unservd
1060853343	5 HACIENDA	BELEN	NM	87002	8405	35061	3.51E+14	34.62663731	-106.7609128	Unservd
1060853344	13 TRUJILLO RD	BELEN	NM	87002	8134	35061	3.51E+14	34.62794644	-106.7610178	Unservd
1060853346	18 TRUJILLO RD	BELEN	NM	87002		35061	3.51E+14	34.62882653	-106.7604287	Unservd
1060853347	9 TRUJILLO RD	BELEN	NM	87002		35061	3.51E+14	34.62733048	-106.7615069	Unservd
1060853348	11 TRUJILLO RD	BELEN	NM	87002	8134	35061	3.51E+14	34.62727147	-106.7604897	Unservd
1060854836	201 ARMIJO RD	JARALES	NM	87023		35061	3.51E+14	34.59064771	-106.7786676	Unservd
1060854837	207 ARMIJO RD	BELEN	NM	87002	7274	35061	3.51E+14	34.59123787	-106.7786676	Underserved
1060854838	209 ARMIJO RD	JARALES	NM	87023		35061	3.51E+14	34.59173882	-106.7784515	Unservd
1060854839	217 ARMIJO RD	BELEN	NM	87002	7274	35061	3.51E+14	34.59274792	-106.7779455	Underserved
1060854841	219 ARMIJO RD	BELEN	NM	87002		35061	3.51E+14	34.59360101	-106.7773124	Underserved

1060854842	235 ARMIJO RD	BELEN	NM	87002	7274	35061	3.51E+14	34.59535728	-106.7771014	Underserved
1060855028	1010 HIGHWAY 116	BOSQUE	NM	87006		35061	3.51E+14	34.56174182	-106.7904347	Underserved
1060855029	30 MONTANO RD	BELEN	NM	87002		35061	3.51E+14	34.56435618	-106.7913398	Underserved
1060855030	38 MONTANO RD	BELEN	NM	87002		35061	3.51E+14	34.56526727	-106.7921899	Underserved
1060855031	40 MONTANO RD	BELEN	NM	87002		35061	3.51E+14	34.56521627	-106.7912958	Underserved
1060855033	85 MONTANO RD	BELEN	NM	87002	9332	35061	3.51E+14	34.5725129	-106.7878845	Underserved
1060855039	81 MONTANO RD	BELEN	NM	87002	9332	35061	3.51E+14	34.57162781	-106.7878455	Underserved
1060855041	58 MONTANO RD	BELEN	NM	87002		35061	3.51E+14	34.56836158	-106.7908898	Underserved
1060855042	56 MONTANO RD	BELEN	NM	87002		35061	3.51E+14	34.56767141	-106.7908568	Underserved
1060855043	79 MONTANO RD	BELEN	NM	87002		35061	3.51E+14	34.57099774	-106.7901457	Underserved
1060855050	72 MONTANO RD	BELEN	NM	87002		35061	3.51E+14	34.56902065	-106.7887956	Underserved
1060855051	77 MONTANO RD	BELEN	NM	87002		35061	3.51E+14	34.57029277	-106.7883735	Underserved
1060857852	902 S HIGHWAY 116	BELEN	NM	87002		35061	3.51E+14	34.54560721	-106.7950902	Underserved
1060857853	910 S HIGHWAY 116	BELEN	NM	87002		35061	3.51E+14	34.54689233	-106.7945512	Underserved
1060857855	31 VILLANUEVA RD	BELEN	NM	87002		35061	3.51E+14	34.55473712	-106.7921569	Underserved
1060859421	2442 STATE HIGHWAY 47	BELEN	NM	87002	5933	35061	3.51E+14	34.6725429	-106.7362733	Underserved
1060859430	2412 STATE HIGHWAY 47	BELEN	NM	87002	5933	35061	3.51E+14	34.66521627	-106.7365063	Underserved
1060859432	2416 STATE HIGHWAY 47	BELEN	NM	87002	5933	35061	3.51E+14	34.66591824	-106.7363843	Underserved
1060859433	2418 STATE HIGHWAY 47	BELEN	NM	87002	5933	35061	3.51E+14	34.66632638	-106.7362953	Underserved
1060860793	58 GARCIA LN	BELEN	NM	87002		35061	3.51E+14	34.57403115	-106.7814898	Underserved
1060860794	89 ARMIJO RD	BELEN	NM	87002	7295	35061	3.51E+14	34.57399104	-106.782935	Underserved
1060860795	87 ARMIJO RD	BELEN	NM	87002		35061	3.51E+14	34.57466711	-106.782913	Underserved
1060860796	85 ARMIJO RD	BELEN	NM	87002	7295	35061	3.51E+14	34.5745301	-106.7816069	Underserved
1060860797	8 GARCIA LN	BELEN	NM	87002	4023	35061	3.51E+14	34.57526627	-106.7811068	Underserved
1060860802	81 ARMIJO RD	BELEN	NM	87002		35061	3.51E+14	34.57289693	-106.7825069	Underserved
1060860803	83 ARMIJO RD	BELEN	NM	87002	7295	35061	3.51E+14	34.57272192	-106.7815909	Underserved
1060860819	60 TRUJILLO RD	BELEN	NM	87002		35061	3.51E+14	34.62900165	-106.7556453	Underserved
1060860820	64 TRUJILLO RD	BELEN	NM	87002		35061	3.51E+14	34.62864651	-106.7553172	Underserved
1060860821	56 TRUJILLO RD	BELEN	NM	87002	8134	35061	3.51E+14	34.62908765	-106.7553672	Underserved
1060860822	70 TRUJILLO RD	BELEN	NM	87002	8134	35061	3.51E+14	34.62880653	-106.7543061	Underserved
1060861296	190 TREN RD	BELEN	NM	87002		35061	3.51E+14	34.75324107	-106.8686676	Underserved
1060861297	189 TREN RD	BELEN	NM	87002		35061	3.51E+14	34.75325707	-106.8693236	Underserved
1060861298	130 CAMINO LARGO	LOS LUNAS	NM	87031	7249	35061	3.51E+14	34.75988763	-106.8566564	Underserved
1060861299	132 CAMINO LARGO	LOS LUNAS	NM	87031	7249	35061	3.51E+14	34.76021777	-106.8543121	Underserved
1060861300	190 CAMINO LARGO	LOS LUNAS	NM	87031	7249	35061	3.51E+14	34.75590724	-106.8521239	Underserved
1060861498		LOS LUNAS	NM	87031		35061	3.51E+14	34.76199884	-106.9067404	Underserved
1060861573	11 RANCHO DE BOY	LOS LUNAS	NM	87031		35061	3.51E+14	34.77326607	-106.9483395	Underserved
1060861700	100 STATE HIGHWAY 6	LOS LUNAS	NM	87031		35061	3.51E+14	34.78101885	-106.93344	Underserved
1060862468	591 STATE HIGHWAY 6	LOS LUNAS	NM	87031		35061	3.51E+14	34.81492114	-106.8659783	Underserved
1060862578	811 STATE HIGHWAY 6	LOS LUNAS	NM	87031		35061	3.51E+14	34.80344009	-106.9015399	Underserved
1060862668	2 AVENTURA	LOS LUNAS	NM	87031	4318	35061	3.51E+14	34.80384803	-106.8200407	Underserved
1060862673	14 YORK LN	LOS LUNAS	NM	87031	7229	35061	3.51E+14	34.80668231	-106.8210408	Underserved
1060862677	200 A T & T RD	LOS LUNAS	NM	87031		35061	3.51E+14	34.79762141	-106.8202677	Underserved
1060862678	30 AVENTURA	LOS LUNAS	NM	87031		35061	3.51E+14	34.80104085	-106.8197067	Underserved
1060862680	25 YORK LN	LOS LUNAS	NM	87031	7230	35061	3.51E+14	34.8085515	-106.8197907	Underserved
1060862681	22 AVENTURA	LOS LUNAS	NM	87031	4318	35061	3.51E+14	34.80205095	-106.8193956	Underserved
1060862682	48 AVENTURA	LOS LUNAS	NM	87031	4318	35061	3.51E+14	34.79910166	-106.8192346	Underserved
1060862683	30 YORK LN	LOS LUNAS	NM	87031	7229	35061	3.51E+14	34.8085275	-106.8189676	Underserved

1060862684	29 YORK LN	LOS LUNAS	NM	87031	7230	35061	3.51E+14	34.80923267	-106.8189846	Underserved
1060862685	36 YORK LN	LOS LUNAS	NM	87031	7229	35061	3.51E+14	34.80784043	-106.8177065	Underserved
1060862687	39 YORK LN	LOS LUNAS	NM	87031	7230	35061	3.51E+14	34.80734848	-106.8171514	Underserved
1060862727	98 CIELO AZUL RD	LOS LUNAS	NM	87031	7269	35061	3.51E+14	34.77484013	-106.8354282	Underserved
1060862745	8 CLINGER LN	LOS LUNAS	NM	87031	7225	35061	3.51E+14	34.81133688	-106.823095	Underserved
1060862746	12 CLINGER LN	LOS LUNAS	NM	87031	7225	35061	3.51E+14	34.81112786	-106.8223899	Underserved
1060862747	36 CLINGER LN	LOS LUNAS	NM	87031	7225	35061	3.51E+14	34.81099074	-106.8177175	Underserved
1060862748	98 A T AND T RD	LOS LUNAS	NM	87031	7241	35061	3.51E+14	34.81404115	-106.8243341	Underserved
1060862749	3 KOKOPELLI TRL	LOS LUNAS	NM	87031	7234	35061	3.51E+14	34.81263791	-106.8220349	Underserved
1060862750	5 KOKOPELLI TRL	LOS LUNAS	NM	87031	7234	35061	3.51E+14	34.81330708	-106.8219239	Underserved
1060862751	12 VISTA DE LUZ	LOS LUNAS	NM	87031	7218	35061	3.51E+14	34.81476112	-106.8212348	Underserved
1060862752	50 CLINGER LN	LOS LUNAS	NM	87031	7225	35061	3.51E+14	34.81220697	-106.8209958	Underserved
1060862753	6 KOKOPELLI TRL	LOS LUNAS	NM	87031	7233	35061	3.51E+14	34.81327107	-106.8209908	Underserved
1060862801	22 CIELITO LINDO RD	LOS LUNAS	NM	87031	7243	35061	3.51E+14	34.79437718	-106.8191566	Underserved
1060862802	24 CIELITO LINDO RD	LOS LUNAS	NM	87031	7243	35061	3.51E+14	34.79270192	-106.8176015	Underserved
1060863479	340 LOCKED GATE RD	BELEN	NM	87002	6000	35061	3.51E+14	34.6915228	-106.8624849	Underserved
1060864370	215 TREN RD	LOS LUNAS	NM	87031	9071	35061	3.51E+14	34.72223797	-106.8723789	Underserved
1060864460	43 JOSE P SANCHEZ RD	LOS LUNAS	NM	87031	7530	35061	3.51E+14	34.72746649	-106.7343171	Underserved
1060864467	60 SILVER LN NW	LOS LUNAS	NM	87031		35061	3.51E+14	34.74199784	-106.7378565	Underserved
1060866386	6 LLAVE DE LA JOLLA	BELEN	NM	87002	8104	35061	3.51E+14	34.67467711	-106.782857	Underserved
1060866387	93 LLAVE DE LA JOLLA	BELEN	NM	87002		35061	3.51E+14	34.67360201	-106.7819739	Underserved
1060866422	17 MULBERRY RD	BELEN	NM	87002	8513	35061	3.51E+14	34.67165181	-106.7802017	Underserved
1060866425	15 MULBERRY RD	BELEN	NM	87002	8513	35061	3.51E+14	34.67125887	-106.7791626	Underserved
1060866437	45 LOPEZ RD	BELEN	NM	87002	8570	35061	3.51E+14	34.68737148	-106.7806018	Underserved
1060866438	1 CAPE COD RD	BELEN	NM	87002	8520	35061	3.51E+14	34.68476112	-106.7790016	Underserved
1060866439	10 CALLE FELIZ	BELEN	NM	87002	8543	35061	3.51E+14	34.68237798	-106.7796347	Underserved
1060866440	14 CABALLERO RD	BELEN	NM	87002		35061	3.51E+14	34.68513226	-106.7791516	Underserved
1060866441	4 WAC PL	BELEN	NM	87002	8185	35061	3.51E+14	34.68341209	-106.7794846	Underserved
1060866442	16 CALLE FELIZ	BELEN	NM	87002	8543	35061	3.51E+14	34.68312606	-106.7799287	Underserved
1060866443	21 CALLE FELIZ	BELEN	NM	87002		35061	3.51E+14	34.68385103	-106.7805568	Underserved
1060866444	3 CABALLERO RD	BELEN	NM	87002	8532	35061	3.51E+14	34.68700745	-106.7802457	Underserved
1060866445	99 GAUCHO RD	BELEN	NM	87002		35061	3.51E+14	34.68606135	-106.7798677	Underserved
1060866446	3 GAUCHO RD	BELEN	NM	87002	8533	35061	3.51E+14	34.68571122	-106.7799897	Underserved
1060866447	4 GAUCHO RD	BELEN	NM	87002	8556	35061	3.51E+14	34.68525127	-106.7797907	Underserved
1060866448	7 CAPE COD RD	BELEN	NM	87002	8520	35061	3.51E+14	34.68439618	-106.7795177	Underserved
1060866449	4 CABALLERO RD	BELEN	NM	87002	8557	35061	3.51E+14	34.6865603	-106.7795067	Underserved
1060866450	1 CABALLERO RD	BELEN	NM	87002	8532	35061	3.51E+14	34.68600735	-106.7791896	Underserved
1060866451	1 GAUCHO RD	BELEN	NM	87002	8533	35061	3.51E+14	34.6855972	-106.7792676	Underserved
1060866452	2 WAC PL	BELEN	NM	87002	8185	35061	3.51E+14	34.68340809	-106.7784845	Underserved
1060866453	1 WAC PL	BELEN	NM	87002	8184	35061	3.51E+14	34.68393704	-106.7784235	Underserved
1060866482	20 CALLE FELIZ BLDG 2	BELEN	NM	87002	8543	35061	3.51E+14	34.68296894	-106.7811518	Underserved
1060866483	20 CALLE FELIZ	BELEN	NM	87002	8543	35061	3.51E+14	34.68281293	-106.7813848	Underserved
1060866484	24 CALLE FELIZ	BELEN	NM	87002		35061	3.51E+14	34.6825079	-106.7812568	Underserved
1060866485	25 CALLE FELIZ	BELEN	NM	87002	8128	35061	3.51E+14	34.68391104	-106.7813788	Underserved
1060866486	50 LOPEZ RD BLDG 2	BELEN	NM	87002		35061	3.51E+14	34.68633038	-106.7817399	Underserved
1060866500	52 MULBERRY RD	BELEN	NM	87002	8512	35061	3.51E+14	34.67170782	-106.782979	Underserved
1060866501	51 MULBERRY RD	BELEN	NM	87002	8513	35061	3.51E+14	34.67213196	-106.782946	Underserved
1060866504	49 MULBERRY RD	BELEN	NM	87002	8513	35061	3.51E+14	34.67209195	-106.7820909	Underserved

1060869191	38 PINO RD	BOSQUE	NM	87006	7200	35061	3.51E+14	34.53589723	-106.7736451	Unservd
1060869203	82 CRAWFORD RD	JARALES	NM	87023		35061	3.51E+14	34.60917666	-106.7545281	Unservd
1060869204	68 CRAWFORD RD	BELEN	NM	87002		35061	3.51E+14	34.61136088	-106.7571064	Unservd
1060869205	42 CRAWFORD RD	JARALES	NM	87023		35061	3.51E+14	34.6125669	-106.7567394	Unservd
1060869206	70 CRAWFORD RD	BELEN	NM	87002		35061	3.51E+14	34.61008275	-106.7555732	Unservd
1060869207	58 CRAWFORD RD	BELEN	NM	87002		35061	3.51E+14	34.6115408	-106.7553282	Unservd
1060869208	52 CRAWFORD RD	BELEN	NM	87002		35061	3.51E+14	34.61237798	-106.7553122	Unservd
1060870549	21 RAILROAD BEND RD	RIO COMM	NM	87002	4901	35061	3.51E+14	34.62728747	-106.7406898	Unservd
1060870550	40 GOOD DR	RIO COMM	NM	87002	6467	35061	3.51E+14	34.63066071	-106.7412958	Unservd
1060870552	40 CHISUM TRL	BELEN	NM	87002		35061	3.51E+14	34.63417216	-106.7409408	Unservd
1060870555	44 GOOD DR BLDG 2	RIO COMM	NM	87002	6467	35061	3.51E+14	34.63016176	-106.7419789	Unservd
1060870830	25 RAILROAD BEND RD	RIO COMM	NM	87002	4901	35061	3.51E+14	34.62677132	-106.7398017	Unservd
1060870831	11 RAILROAD BEND RD	RIO COMM	NM	87002	4901	35061	3.51E+14	34.62884853	-106.7400847	Unservd
1060870832	15 RAILROAD BEND RD	RIO COMM	NM	87002	4901	35061	3.51E+14	34.62831258	-106.7399847	Unservd
1060871611	57 MALLETT DR	BELEN	NM	87002	9530	35061	3.51E+14	34.57371702	-106.643012	Unservd
1060871612	65 MALLETT DR	BELEN	NM	87002	9530	35061	3.51E+14	34.57331708	-106.6401017	Unservd
1060871860	197 MALLETT DR	BELEN	NM	87002	9528	35061	3.51E+14	34.57393804	-106.6256843	Unservd
1060872016		BELEN	NM	87002		35061	3.51E+14	34.58123287	-106.6389736	Unservd
1060872045	8 MARTA CT	BELEN	NM	87002	9533	35061	3.51E+14	34.57080773	-106.6552672	Unservd
1060872562	38 MARTA CT	BELEN	NM	87002	9533	35061	3.51E+14	34.57381603	-106.6580065	Unservd
1060872563	30 MARTA CT	BELEN	NM	87002	9533	35061	3.51E+14	34.57289793	-106.6573454	Unservd
1060872564	16 MARTA CT	BELEN	NM	87002	9533	35061	3.51E+14	34.57242799	-106.6563123	Unservd
1060872778	5 TARA CT	BELEN	NM	87002	9531	35061	3.51E+14	34.57235798	-106.652746	Unservd
1060872779	12 TARA CT	BELEN	NM	87002	9531	35061	3.51E+14	34.57414016	-106.652518	Unservd
1060872780	6 TARA CT	BELEN	NM	87002	9531	35061	3.51E+14	34.57313106	-106.6516349	Unservd
1060872781	43 MALLETT DR	BELEN	NM	87002	9530	35061	3.51E+14	34.57305105	-106.6483675	Unservd
1060872782	51 MALLETT DR	BELEN	NM	87002	9530	35061	3.51E+14	34.57413016	-106.6473064	Unservd
1060872783	37 MALLETT DR	BELEN	NM	87002	9530	35061	3.51E+14	34.57271792	-106.6502907	Unservd
1060872797	43 GRACE ST	BELEN	NM	87002	9559	35061	3.51E+14	34.583582	-106.6671844	Unservd
1060873064	19 MALLETT DR	BELEN	NM	87002	9530	35061	3.51E+14	34.57117186	-106.652568	Unservd
1060873174	2 TARA CT	BELEN	NM	87002		35061	3.51E+14	34.57617636	-106.6509178	Unservd
1060873301	11 AULA LOOP	BELEN	NM	87002	9563	35061	3.51E+14	34.56542629	-106.5792286	Unservd
1060873398	237 MALLETT DR	BELEN	NM	87002	9555	35061	3.51E+14	34.57312006	-106.6176175	Unservd
1060873399	257 MALLETT DR	BELEN	NM	87002	9555	35061	3.51E+14	34.57312206	-106.6140841	Unservd
1060873616	497 MALLETT DR	BELEN	NM	87002	9598	35061	3.51E+14	34.56388203	-106.5709848	Unservd
1060874668	107 MALLETT DR	BELEN	NM	87002	9528	35061	3.51E+14	34.57299694	-106.6319399	Unservd
1060874669	177 MALLETT DR	BELEN	NM	87002	9528	35061	3.51E+14	34.57327207	-106.6292406	Unservd
1060875436	7 LAVAR LOOP	BELEN	NM	87002	9608	35061	3.51E+14	34.56366601	-106.5973284	Unservd
1060880237	227 ARMIJO RD	BELEN	NM	87002	7274	35061	3.51E+14	34.59469711	-106.7796017	Underserved
1060880238	220 ARMIJO RD	BELEN	NM	87002	7273	35061	3.51E+14	34.59384803	-106.7786846	Unservd
1060880239	224 ARMIJO RD	BELEN	NM	87002		35061	3.51E+14	34.59421617	-106.7786286	Unservd
1060880240	232 ARMIJO RD	BELEN	NM	87002	7273	35061	3.51E+14	34.59480113	-106.7785016	Underserved
1060880241	234 ARMIJO RD	BELEN	NM	87002	7273	35061	3.51E+14	34.59548129	-106.7782565	Underserved
1060880242	236 ARMIJO RD	BELEN	NM	87002	7273	35061	3.51E+14	34.59604835	-106.7781515	Underserved
1060880243	236 ARMIJO RD BLDG 2	BELEN	NM	87002	7273	35061	3.51E+14	34.59640839	-106.7777625	Underserved
1060880246	292 ARMIJO RD	BELEN	NM	87002		35061	3.51E+14	34.60338108	-106.7777905	Underserved
1060880247	288 ARMIJO RD	JARALES	NM	87023		35061	3.51E+14	34.60309705	-106.7778785	Underserved
1060880248	280 ARMIJO RD	BELEN	NM	87002		35061	3.51E+14	34.60233898	-106.7786516	Unservd

1060880249	276 ARMIJO RD	BELEN	NM	87002		35061	3.51E+14	34.60132188	-106.7777785	Unservd
1060880256	248 ARMIJO RD BLDG 2	BELEN	NM	87002		35061	3.51E+14	34.59769041	-106.7782285	Unservd
1060880257	246 ARMIJO RD	BELEN	NM	87002		35061	3.51E+14	34.59723747	-106.7788906	Unservd
1060880258	262 ARMIJO RD	BELEN	NM	87002	7273	35061	3.51E+14	34.59925667	-106.7779395	Underserved
1060880259	254 ARMIJO RD	BELEN	NM	87002	7273	35061	3.51E+14	34.5985405	-106.7781285	Underserved
1060880260	248 ARMIJO RD	BELEN	NM	87002		35061	3.51E+14	34.59730648	-106.7778175	Unservd
1060880269	227 HIGHWAY 346	BELEN	NM	87002		35061	3.51E+14	34.5595866	-106.783206	Unservd
1060881734	1506 HIGHWAY 304	BELEN	NM	87002		35061	3.51E+14	34.53885153	-106.7602347	Unservd
1060886732	19 OLGUIN RD	JARALES	NM	87023	9703	35061	3.51E+14	34.60288693	-106.7581285	Underserved
1060886733	347 JARALES RD	JARALES	NM	87023		35061	3.51E+14	34.60331208	-106.7612408	Unservd
1060886734	345 JARALES RD	BELEN	NM	87002		35061	3.51E+14	34.60297794	-106.7612788	Unservd
1060886736	7 OLGUIN RD	BELEN	NM	87002		35061	3.51E+14	34.60285193	-106.7607568	Unservd
1060886738	37 OLGUIN RD	BELEN	NM	87002		35061	3.51E+14	34.60239798	-106.753423	Unservd
1060886739	39 OLGUIN RD	JARALES	NM	87023	9703	35061	3.51E+14	34.60376102	-106.7539451	Underserved
1060886740	45 OLGUIN RD	JARALES	NM	87023	9703	35061	3.51E+14	34.60420117	-106.7538671	Underserved
1060886741	47 OLGUIN RD	BELEN	NM	87002		35061	3.51E+14	34.6045611	-106.7537121	Unservd
1060886742	26 CABALLITO LN	JARALES	NM	87023	193	35061	3.51E+14	34.60405715	-106.7514908	Unservd
1060886743	29 CABALLITO LN	JARALES	NM	87023	194	35061	3.51E+14	34.60361101	-106.7517909	Underserved
1060886744	71 OLGUIN RD	BELEN	NM	87002		35061	3.51E+14	34.60495714	-106.7508898	Unservd
1060888307	11 ANTONIA CHAVEZ	JARALES	NM	87023		35061	3.51E+14	34.60399004	-106.7574954	Unservd
1060888308	3 ANTONIA CHAVEZ	JARALES	NM	87023		35061	3.51E+14	34.60341009	-106.7581955	Underserved
1060888309	5 ANTONIA CHAVEZ	JARALES	NM	87023	9000	35061	3.51E+14	34.60414116	-106.7579785	Unservd
1060888310	4 JUAN CHAVEZ Y BACA	JARALES	NM	87023	9727	35061	3.51E+14	34.60394104	-106.7568344	Unservd
1060888311	22 OLGUIN RD	JARALES	NM	87023	9703	35061	3.51E+14	34.60327707	-106.7575454	Underserved
1060888312	24 OLGUIN RD	JARALES	NM	87023	9703	35061	3.51E+14	34.60354	-106.7571064	Underserved
1060890818		BELEN	NM	87002		35061	3.51E+14	34.59145789	-106.5617459	Unservd
1060890967	12 PROGRESS BLVD	BELEN	NM	87002		35061	3.51E+14	34.59203795	-106.562579	Unservd
1060893388	4 AULA LOOP	BELEN	NM	87002	9577	35061	3.51E+14	34.56243699	-106.5772174	Unservd
1060893399	9 CARREJO LN	BELEN	NM	87002		35061	3.51E+14	34.54590724	-106.7788896	Unservd
1060893400	44 MECHEMBIER RD	BOSQUE	NM	87006		35061	3.51E+14	34.5465213	-106.7803897	Unservd
1060893401	4 MECHEMBIER RD	BOSQUE	NM	87006		35061	3.51E+14	34.54682133	-106.7796457	Unservd
1060893402	5 CARREJO LN	BELEN	NM	87002		35061	3.51E+14	34.54614136	-106.7787236	Unservd
1060893403	3 CARREJO LN	BELEN	NM	87002		35061	3.51E+14	34.5465003	-106.7781955	Unservd
1060893408	7 SALAZAR RD	BELEN	NM	87002	7267	35061	3.51E+14	34.57163181	-106.7815238	Unservd
1060893409	75 ARMIJO RD	BELEN	NM	87002	7295	35061	3.51E+14	34.57194884	-106.7835511	Unservd
1060893410	3 SALAZAR RD	BELEN	NM	87002		35061	3.51E+14	34.57188783	-106.782791	Unservd
1060893411	5 SALAZAR RD	BELEN	NM	87002		35061	3.51E+14	34.57186683	-106.7821399	Unservd
1060893799	44 CORRIENTE RD	LOS LUNAS	NM	87031	7231	35061	3.51E+14	34.77519726	-106.8402237	Unservd
1060893800	7 KARMA CT	LOS LUNAS	NM	87031	7235	35061	3.51E+14	34.77709145	-106.8402237	Unservd
1060893801	45 CORRIENTE RD	LOS LUNAS	NM	87031	7232	35061	3.51E+14	34.77586723	-106.8399017	Unservd
1060896274	118 TRES CANTOS	RIO COMM	NM	87002	7033	35061	3.51E+14	34.62974062	-106.7289396	Unservd
1060896562	106 TRES CANTOS	RIO COMM	NM	87002	7033	35061	3.51E+14	34.62848059	-106.7299177	Unservd
1060896565	110 TRES CANTOS	RIO COMM	NM	87002	7033	35061	3.51E+14	34.62846759	-106.7287566	Unservd
1060896573	114 TRES CANTOS	RIO COMM	NM	87002	7033	35061	3.51E+14	34.62904665	-106.7283395	Unservd
1060896745	16 ALZAR DR	BELEN	NM	87002	9588	35061	3.51E+14	34.5695876	-106.5544561	Unservd
1060896765	50 PLUMA RD	BELEN	NM	87002	7286	35061	3.51E+14	34.58138888	-106.7798737	Unservd
1060896766	34 PLUMA RD	BELEN	NM	87002	7286	35061	3.51E+14	34.58312806	-106.7779845	Underserved
1060896767	36 PLUMA RD	BELEN	NM	87002		35061	3.51E+14	34.58214296	-106.7773404	Underserved

1060896769	22 GARCIA LN	BELEN	NM	87002		35061	3.51E+14	34.57329207	-106.7800737	Underserved
1060896770	42 GARCIA LN	BELEN	NM	87002		35061	3.51E+14	34.57361101	-106.7790456	Underserved
1060896779	14 PLUMA RD	BELEN	NM	87002	7286	35061	3.51E+14	34.58102085	-106.7758393	Underserved
1060896780	8 PLUMA RD	BELEN	NM	87002		35061	3.51E+14	34.5805687	-106.7746622	Underserved
1060896788	131 ARMIJO RD	BELEN	NM	87002		35061	3.51E+14	34.57729047	-106.7805068	Underserved
1060896789	14 GARCIA LN	BELEN	NM	87002		35061	3.51E+14	34.5745971	-106.7810238	Underserved
1060896790	16 GARCIA LN	BELEN	NM	87002		35061	3.51E+14	34.5745701	-106.7802177	Underserved
1060896791	18 GARCIA LN	BELEN	NM	87002		35061	3.51E+14	34.57421117	-106.7800677	Underserved
1060896792	16 SPIERS	BELEN	NM	87002		35061	3.51E+14	34.57886753	-106.7795457	Underserved
1060896793	40 GARCIA LN	BELEN	NM	87002		35061	3.51E+14	34.57402615	-106.7792066	Underserved
1060896794	20 SPIERS	BELEN	NM	87002	7242	35061	3.51E+14	34.57827757	-106.7793906	Underserved
1060896795	14 SPIERS	BELEN	NM	87002	7242	35061	3.51E+14	34.57943669	-106.7791066	Underserved
1060896798	11 GARCIA LN	BELEN	NM	87002		35061	3.51E+14	34.57635038	-106.7796287	Underserved
1060896809	20 LANDESS LN	JARALES	NM	87023	226	35061	3.51E+14	34.59796644	-106.7665954	Underserved
1060896810	21 LANDESS LN	BELEN	NM	87002		35061	3.51E+14	34.59941669	-106.7666174	Underserved
1060896811	23 LANDESS LN	JARALES	NM	87023	9714	35061	3.51E+14	34.59892754	-106.7667784	Underserved
1060896812	5 TIEMPO RD	JARALES	NM	87023		35061	3.51E+14	34.59986663	-106.7671174	Underserved
1060896813	30 LANDESS LN	BELEN	NM	87002		35061	3.51E+14	34.59698134	-106.7677345	Underserved
1060896814	20 LANDESS LN	BELEN	NM	87002		35061	3.51E+14	34.59830658	-106.7665954	Underserved
1060896815	24 LANDESS LN	JARALES	NM	87023	9714	35061	3.51E+14	34.5985175	-106.7670564	Underserved
1060896816	14 LANDESS LN	JARALES	NM	87023	9714	35061	3.51E+14	34.59820757	-106.7653782	Underserved
1060896817	14 JOSE L SANCHEZ RD	JARALES	NM	87023	9715	35061	3.51E+14	34.60074872	-106.7667514	Underserved
1060896818	8 TIEMPO RD	JARALES	NM	87023	9708	35061	3.51E+14	34.59988163	-106.7662563	Underserved
1060896819	5 GUTIERREZ LN	JARALES	NM	87023		35061	3.51E+14	34.59717846	-106.7668404	Underserved
1060896820	10 LANDESS LN	JARALES	NM	87023	9714	35061	3.51E+14	34.59813856	-106.7646512	Underserved
1060896821	8 LANDESS LN	BELEN	NM	87002		35061	3.51E+14	34.59807155	-106.7643121	Underserved
1060896822	6 TIEMPO RD	BELEN	NM	87002		35061	3.51E+14	34.59986763	-106.7652902	Underserved
1060896823	12 JOSE L SANCHEZ RD	JARALES	NM	87023	9715	35061	3.51E+14	34.60069871	-106.7658403	Underserved
1060896824	4 TIEMPO RD	BELEN	NM	87002		35061	3.51E+14	34.59975862	-106.7641731	Underserved
1060896825	2 TIEMPO RD	JARALES	NM	87023	9708	35061	3.51E+14	34.59968161	-106.763401	Underserved
1060896826	89 JOSE L SANCHEZ RD	JARALES	NM	87023		35061	3.51E+14	34.60101785	-106.7624899	Underserved
1060896827	334 JARALES RD	BELEN	NM	87002		35061	3.51E+14	34.60147689	-106.7622959	Underserved
1060896850	27 ULIBARRI DR	JARALES	NM	87023		35061	3.51E+14	34.60578122	-106.7662563	Underserved
1060896851	14 ULIBARRI DR	JARALES	NM	87023		35061	3.51E+14	34.60611136	-106.7640891	Underserved
1060896852	10 ULIBARRI DR	BELEN	NM	87002		35061	3.51E+14	34.60682733	-106.7636781	Underserved
1060896853	3 ULIBARRI DR BLDG 2	JARALES	NM	87023		35061	3.51E+14	34.60626137	-106.763412	Underserved
1060896854	5 ULIBARRI DR	JARALES	NM	87023		35061	3.51E+14	34.60720047	-106.7639061	Underserved
1060896855	382 JARALES RD	BELEN	NM	87002		35061	3.51E+14	34.6075214	-106.7612348	Underserved
1060896856	384 JARALES RD	BELEN	NM	87002		35061	3.51E+14	34.60795844	-106.7610408	Underserved
1060896857	364 JARALES RD	BELEN	NM	87002		35061	3.51E+14	34.60572722	-106.7617129	Underserved
1060896858	370 JARALES RD	BELEN	NM	87002		35061	3.51E+14	34.60621737	-106.7614788	Underserved
1060896859	3 ULIBARRI DR	JARALES	NM	87023		35061	3.51E+14	34.60717746	-106.7618019	Underserved
1060896867	32 TORREZ RD	JARALES	NM	87023		35061	3.51E+14	34.60748749	-106.7701017	Underserved
1060896868	20 HARRISON RD	BELEN	NM	87002		35061	3.51E+14	34.60783743	-106.7701457	Underserved
1060896869	14 ROMERO RD	LOS LUNAS	NM	87031		35061	3.51E+14	34.60868051	-106.7698067	Underserved
1060896870	44 MILL RD	BELEN	NM	87002	9201	35061	3.51E+14	34.60965761	-106.7701787	Underserved
1060896871	35 ROMERO RD	BELEN	NM	87002		35061	3.51E+14	34.60679032	-106.7704287	Underserved
1060896872	1 ROMERO RD S	JARALES	NM	87023		35061	3.51E+14	34.6085675	-106.7710458	Underserved

1060896873	42 TORREZ RD	JARALES	NM	87023		35061	3.51E+14	34.60607835	-106.7711408	Unservd
1060896874	9 TORREZ RD	BELEN	NM	87002		35061	3.51E+14	34.60821757	-106.7709898	Underserved
1060896875	3 TORREZ RD	BELEN	NM	87002		35061	3.51E+14	34.60895054	-106.7709958	Underserved
1060896876	1 TORREZ RD	BELEN	NM	87002		35061	3.51E+14	34.60935168	-106.7708458	Underserved
1060896877	41 ROMERO RD	BELEN	NM	87002		35061	3.51E+14	34.60619836	-106.7703407	Unservd
1060896878	39 ROMERO RD	BELEN	NM	87002		35061	3.51E+14	34.60648739	-106.7702457	Unservd
1060896884	57 ROMERO DR	JARALES	NM	87023		35061	3.51E+14	34.60230198	-106.7713128	Unservd
1060896885	65 ROMERO DR	JARALES	NM	87023		35061	3.51E+14	34.60317706	-106.7704677	Unservd
1060896886	75 ROMERO RD	BELEN	NM	87002	9309	35061	3.51E+14	34.60098174	-106.7708788	Unservd
1060896887	75 TORREZ RD	JARALES	NM	87023		35061	3.51E+14	34.60068071	-106.7691396	Unservd
1060896888	63 ROMERO RD	BELEN	NM	87002		35061	3.51E+14	34.60362101	-106.7701567	Unservd
1060896893	53 ROMERO RD	BELEN	NM	87002		35061	3.51E+14	34.60462711	-106.7700567	Unservd
1060896898	68 MILL RD	BELEN	NM	87002		35061	3.51E+14	34.61086873	-106.7643621	Unservd
1060896900	74 MILL RD	BELEN	NM	87002		35061	3.51E+14	34.61145089	-106.762996	Unservd
1060896901	392 JARALES RD	BELEN	NM	87002		35061	3.51E+14	34.60979162	-106.7609908	Unservd
1060896902	412 JARALES RD	BELEN	NM	87002		35061	3.51E+14	34.61105085	-106.7620959	Unservd
1060896908	414 JARALES RD	BELEN	NM	87002		35061	3.51E+14	34.61174782	-106.762557	Unservd
1060896913	31 WILLOW WAY	BELEN	NM	87002	7299	35061	3.51E+14	34.58874152	-106.7739671	Underserved
1060896916	75 LANDESS LN	JARALES	NM	87023		35061	3.51E+14	34.59397604	-106.7711178	Unservd
1060896917	71 LANDESS LN	BELEN	NM	87002		35061	3.51E+14	34.59475612	-106.7711178	Unservd
1060896918	100 LANDESS LN BLDG 2	JARALES	NM	87023		35061	3.51E+14	34.59676832	-106.7721739	Unservd
1060896919	55 LANDESS LN	BELEN	NM	87002		35061	3.51E+14	34.59673232	-106.7708408	Unservd
1060896920	40 LANDESS LN	JARALES	NM	87023	9714	35061	3.51E+14	34.59780743	-106.7694456	Unservd
1060896921	100 LANDESS LN	JARALES	NM	87023		35061	3.51E+14	34.59517726	-106.7704347	Unservd
1060896941	18 PERALTA LN	JARALES	NM	87023	9711	35061	3.51E+14	34.60435718	-106.7649672	Unservd
1060896942	16 PERALTA LN	BELEN	NM	87002		35061	3.51E+14	34.60437718	-106.7640451	Unservd
1060896944	10 LADIS RD	BELEN	NM	87002		35061	3.51E+14	34.60269091	-106.7641391	Unservd
1060896945	14 PERALTA LN	BELEN	NM	87002		35061	3.51E+14	34.60444719	-106.7635671	Unservd
1060896946	17 PERALTA LN	JARALES	NM	87023	9711	35061	3.51E+14	34.60472112	-106.7639451	Unservd
1060896947	9 LADIS RD	BELEN	NM	87002		35061	3.51E+14	34.60316806	-106.7640401	Unservd
1060896948	8 LADIS RD	BELEN	NM	87002		35061	3.51E+14	34.6025569	-106.7635951	Unservd
1060896949	15 PERALTA LN	BELEN	NM	87002		35061	3.51E+14	34.60490214	-106.7635401	Unservd
1060896950	7 LADIS RD	JARALES	NM	87023	9717	35061	3.51E+14	34.60310206	-106.7635511	Unservd
1060896951	354 HIGHWAY 109	JARALES	NM	87023		35061	3.51E+14	34.60371702	-106.7621239	Unservd
1060896952	6 LADIS RD	JARALES	NM	87023	9717	35061	3.51E+14	34.6025309	-106.763095	Unservd
1060896953	10 PERALTA LN	BELEN	NM	87002		35061	3.51E+14	34.60439118	-106.76309	Unservd
1060896954	5 LADIS RD	JARALES	NM	87023	9717	35061	3.51E+14	34.60298294	-106.763062	Unservd
1060896955	7 PERALTA LN	BELEN	NM	87002		35061	3.51E+14	34.60485713	-106.762935	Unservd
1060896956	3 PERALTA LN	BELEN	NM	87002		35061	3.51E+14	34.60477112	-106.7624459	Unservd
1060896957	3 LADIS RD	JARALES	NM	87023	9717	35061	3.51E+14	34.60289893	-106.762574	Unservd
1060896958	348 HIGHWAY 109	JARALES	NM	87023		35061	3.51E+14	34.60234298	-106.7622629	Unservd
1060896959	1 LADIS RD	JARALES	NM	87023	9717	35061	3.51E+14	34.60301805	-106.7620409	Unservd
1060896960	358 JARALES RD	BELEN	NM	87002		35061	3.51E+14	34.60471012	-106.7618179	Unservd
1060896961	326B HIGHWAY 109	JARALES	NM	87023		35061	3.51E+14	34.60524627	-106.7620289	Unservd
1060896981	11 ROMERO RD	BELEN	NM	87002		35061	3.51E+14	34.60928667	-106.7688396	Unservd
1060896982	15 ROMERO RD	LOS LUNAS	NM	87031		35061	3.51E+14	34.60887153	-106.7690896	Unservd
1060896983	19 TORREZ RD	JARALES	NM	87023		35061	3.51E+14	34.60792844	-106.7681625	Unservd
1060896984	5 ROMERO RD	BELEN	NM	87002		35061	3.51E+14	34.60982163	-106.7681905	Unservd

1060896985	48 MILL RD	BELEN	NM	87002	9201	35061	3.51E+14	34.61037778	-106.7683345	Unservd
1060896986	54 MILL RD	BELEN	NM	87002		35061	3.51E+14	34.61072772	-106.7669014	Unservd
1060896987	56 MILL RD	JARALES	NM	87023	228	35061	3.51E+14	34.61077272	-106.7660513	Underserved
1060896988	58 MILL RD	BELEN	NM	87002	9201	35061	3.51E+14	34.61072672	-106.7657173	Unservd
1060896992	46 MILL RD	BELEN	NM	87002		35061	3.51E+14	34.60964861	-106.7692736	Unservd
1060896993	21 ROMERO RD	BELEN	NM	87002		35061	3.51E+14	34.60832158	-106.7693016	Unservd
1060896995	27 ROMERO RD	BELEN	NM	87002		35061	3.51E+14	34.6075384	-106.7694736	Unservd
1060896996	25 TORREZ RD	JARALES	NM	87023		35061	3.51E+14	34.60789643	-106.7692176	Unservd
1060896997	31 ROMERO RD	BELEN	NM	87002		35061	3.51E+14	34.60616236	-106.7694406	Unservd
1060897001	14 TATAS FARM RD	BELEN	NM	87002		35061	3.51E+14	34.61595124	-106.7552672	Unservd
1060897002	55 CRAWFORD RD	BELEN	NM	87002		35061	3.51E+14	34.61306105	-106.7543231	Unservd
1060897009	59 CRAWFORD RD	BELEN	NM	87002		35061	3.51E+14	34.61146089	-106.7539281	Unservd
1060897010	57 CRAWFORD RD	BELEN	NM	87002		35061	3.51E+14	34.61225697	-106.7542061	Unservd
1060897011	65 CRAWFORD RD	BELEN	NM	87002		35061	3.51E+14	34.61066171	-106.7547122	Unservd
1060897015	125 CARREJO RD	BELEN	NM	87002		35061	3.51E+14	34.54835758	-106.7778785	Unservd
1060902607	146 ARMIJO RD	BELEN	NM	87002	7296	35061	3.51E+14	34.58176182	-106.7838781	Underserved
1060902608	142 ARMIJO RD	BELEN	NM	87002	7296	35061	3.51E+14	34.5815088	-106.783084	Underserved
1060902609	162 ARMIJO RD	BELEN	NM	87002	7296	35061	3.51E+14	34.58547129	-106.7820899	Underserved
1060902610	144 ARMIJO RD	BELEN	NM	87002	7296	35061	3.51E+14	34.58139688	-106.7825069	Underserved
1060902617	202 ARMIJO RD	BELEN	NM	87002	7273	35061	3.51E+14	34.59118186	-106.7794566	Underserved
1060902618	182 ARMIJO RD	BELEN	NM	87002		35061	3.51E+14	34.58817656	-106.7811958	Underserved
1060902619	190 ARMIJO RD	BELEN	NM	87002		35061	3.51E+14	34.59018776	-106.7807908	Unservd
1060902620	194 ARMIJO RD	BELEN	NM	87002	7296	35061	3.51E+14	34.59004775	-106.7803237	Underserved
1060902629	114 ARMIJO RD	BELEN	NM	87002		35061	3.51E+14	34.57875852	-106.7837841	Unservd
1060902630	90 ARMIJO RD	BELEN	NM	87002		35061	3.51E+14	34.57430018	-106.7837951	Unservd
1060902631	94 ARMIJO RD	BELEN	NM	87002		35061	3.51E+14	34.57484213	-106.7836841	Underserved
1060902632	136 ARMIJO RD	BELEN	NM	87002	7296	35061	3.51E+14	34.58090774	-106.7825019	Underserved
1060902636	84 ARMIJO RD	BELEN	NM	87002		35061	3.51E+14	34.57328807	-106.7839511	Unservd
1060902638	86 ARMIJO RD	BELEN	NM	87002	7294	35061	3.51E+14	34.573546	-106.7848172	Unservd
1060902639	92 ARMIJO RD	BELEN	NM	87002	7294	35061	3.51E+14	34.5745521	-106.7844621	Unservd
1060902640	7 OSO RD	BELEN	NM	87002		35061	3.51E+14	34.62066071	-106.7597957	Unservd
1060902641	8 PABLO CHAVEZ RD	BELEN	NM	87002		35061	3.51E+14	34.61932168	-106.7617129	Unservd
1060902642	2 OLSON RD	BELEN	NM	87002		35061	3.51E+14	34.62021777	-106.7616909	Unservd
1060902643	6 PABLO CHAVEZ RD	BELEN	NM	87002		35061	3.51E+14	34.61986263	-106.7616629	Unservd
1060902644	49 OSO RD	BELEN	NM	87002		35061	3.51E+14	34.62093774	-106.7600677	Unservd
1060902646	43 OSO RD	BELEN	NM	87002		35061	3.51E+14	34.62070772	-106.7603237	Unservd
1060902647	5 OSO RD	BELEN	NM	87002		35061	3.51E+14	34.6205377	-106.7607788	Unservd
1060902648	4 OLSON RD	BELEN	NM	87002		35061	3.51E+14	34.62004275	-106.7611408	Unservd
1060902649	7 ENRIQUE S SANCHEZ RD	BELEN	NM	87002		35061	3.51E+14	34.61913066	-106.7608068	Unservd
1060902650	14 SANTA MARIA RD	BELEN	NM	87002		35061	3.51E+14	34.62125287	-106.7600407	Unservd
1060902832	154 JARALES RD	BELEN	NM	87002		35061	3.51E+14	34.57732648	-106.7739061	Unservd
1060902833	156 JARALES RD	BELEN	NM	87002		35061	3.51E+14	34.57802755	-106.7748452	Unservd
1060902834	152 JARALES RD	BELEN	NM	87002		35061	3.51E+14	34.57695734	-106.7740561	Unservd
1060902835	156 HIGHWAY 109	JARALES	NM	87023	9722	35061	3.51E+14	34.57781743	-106.7737891	Unservd
1060902836	160 JARALES RD	BELEN	NM	87002		35061	3.51E+14	34.57907665	-106.773406	Unservd
1060902838	142 SAINT THOMAS RD	JARALES	NM	87023		35061	3.51E+14	34.5715778	-106.7751232	Unservd
1060902839	100 FLORA D CT	JARALES	NM	87023		35061	3.51E+14	34.57188783	-106.7745671	Unservd
1060902840	152 FLORA D CT	JARALES	NM	87023		35061	3.51E+14	34.57183783	-106.7750782	Unservd

1060902841	138 JARALES RD	BELEN	NM	87002		35061	3.51E+14	34.573551	-106.7749342	Unservd
1060902842	126 JARALES RD	BELEN	NM	87002		35061	3.51E+14	34.57168681	-106.7740281	Unservd
1060902852	101 HOB RD	LOS LUNAS	NM	87031	7677	35061	3.51E+14	34.76181083	-106.7065283	Underserved
1060907017	1 A T AND T RD	LOS LUNAS	NM	87031		35061	3.51E+14	34.81796844	-106.8257513	Unservd
1060917413	39 EL CERRO MISSION RD	LOS LUNAS	NM	87031	7808	35061	3.51E+14	34.77498714	-106.673045	Unservd
1060917414	8 SAN FERNANDO AVE	LOS LUNAS	NM	87031	6910	35061	3.51E+14	34.77486213	-106.6717849	Underserved
1060917415	5 SAN FERNANDO AVE	LOS LUNAS	NM	87031	7044	35061	3.51E+14	34.77412216	-106.6714408	Underserved
1060917416	10 SAN FERNANDO AVE	LOS LUNAS	NM	87031	6910	35061	3.51E+14	34.77530728	-106.6710238	Underserved
1060917424	8 SAN FERNANDO CT	LOS LUNAS	NM	87031	6969	35061	3.51E+14	34.77347109	-106.6703347	Underserved
1060917425	14 SAN FERNANDO AVE	LOS LUNAS	NM	87031	6910	35061	3.51E+14	34.77491214	-106.6703737	Underserved
1060917426	3 SAN FERNANDO CT	LOS LUNAS	NM	87031	6969	35061	3.51E+14	34.77349009	-106.6692396	Underserved
1060917427	16 SAN FERNANDO AVE	LOS LUNAS	NM	87031	6910	35061	3.51E+14	34.77490714	-106.6698897	Underserved
1060917428	2 SAN FERNANDO CT	LOS LUNAS	NM	87031	6969	35061	3.51E+14	34.77432818	-106.6696517	Underserved
1060917429	19 SAN FERNANDO AVE	LOS LUNAS	NM	87031	6940	35061	3.51E+14	34.77391204	-106.6678405	Underserved
1060917430	21 SAN FERNANDO AVE	LOS LUNAS	NM	87031	6940	35061	3.51E+14	34.77435718	-106.6673784	Underserved
1060917431	30 SAN FERNANDO AVE	LOS LUNAS	NM	87031	6910	35061	3.51E+14	34.7755082	-106.6671404	Underserved
1060917432	23 SAN FERNANDO AVE	LOS LUNAS	NM	87031	6940	35061	3.51E+14	34.7745111	-106.6667124	Underserved
1060917988	91 HIGHWAY 346	BELEN	NM	87002		35061	3.51E+14	34.54800655	-106.7724399	Unservd
1060917991	97 HIGHWAY 346	BELEN	NM	87002		35061	3.51E+14	34.5465413	-106.7750012	Underserved
1060917992	117 CARREJO RD	BELEN	NM	87002		35061	3.51E+14	34.54716046	-106.7776065	Unservd
1060917993	113 CARREJO RD	BELEN	NM	87002		35061	3.51E+14	34.54661731	-106.7773234	Unservd
1060917994	99 HIGHWAY 346	BELEN	NM	87002		35061	3.51E+14	34.54663731	-106.7754122	Unservd
1060917995	109 HIGHWAY 346	BELEN	NM	87002		35061	3.51E+14	34.54665731	-106.7770234	Unservd
1060917996	10 FARLESS RD	LOS LUNAS	NM	87031	8204	35061	3.51E+14	34.54705645	-106.7767064	Unservd
1060917997	107 HIGHWAY 346	BOSQUE	NM	87006		35061	3.51E+14	34.54664131	-106.7767014	Unservd
1060917998	105 HIGHWAY 346	BELEN	NM	87002		35061	3.51E+14	34.5465873	-106.7765344	Unservd
1060917999	147 CARREJO RD	BELEN	NM	87002		35061	3.51E+14	34.55123187	-106.7758233	Unservd
1060918004	143 HIGHWAY 346	BOSQUE	NM	87006		35061	3.51E+14	34.55065071	-106.7768174	Unservd
1060918005	94 HIGHWAY 346	BELEN	NM	87002		35061	3.51E+14	34.54887853	-106.7739511	Unservd
1060918153	205 HIGHWAY 346	BELEN	NM	87002		35061	3.51E+14	34.5575974	-106.7808788	Unservd
1060918155	4 BOSQUE CIR	BELEN	NM	87002		35061	3.51E+14	34.55722747	-106.7785236	Unservd
1060918156	18 BOSQUE CIR	BELEN	NM	87002		35061	3.51E+14	34.56022177	-106.7789676	Unservd
1060918157	40 BOSQUE CIR	BELEN	NM	87002		35061	3.51E+14	34.56204195	-106.7773234	Unservd
1060918158	38 BOSQUE CIR	BELEN	NM	87002		35061	3.51E+14	34.5615668	-106.7774174	Unservd
1060918159	16 BOSQUE CIR	BELEN	NM	87002		35061	3.51E+14	34.55885153	-106.7780235	Unservd
1060918160	20 BOSQUE CIR	BELEN	NM	87002		35061	3.51E+14	34.55994864	-106.7770844	Unservd
1060918161	28 BOSQUE CIR	BELEN	NM	87002		35061	3.51E+14	34.56065871	-106.7769734	Unservd
1060918824	24 CORDOVA RD BLDG 2	BELEN	NM	87002	9736	35061	3.51E+14	34.61648839	-106.7659513	Unservd
1060918825	34 CORDOVA RD	BELEN	NM	87002		35061	3.51E+14	34.61768741	-106.7651122	Unservd
1060918826	38 CORDOVA RD	BELEN	NM	87002		35061	3.51E+14	34.61839858	-106.7651622	Unservd
1060918834	4 CORDOVA RD	BELEN	NM	87002		35061	3.51E+14	34.61363601	-106.7664173	Unservd
1060918836	32 CORDOVA RD	BELEN	NM	87002		35061	3.51E+14	34.6125419	-106.7662673	Unservd
1060918837	47 MILL RD	BELEN	NM	87002		35061	3.51E+14	34.61098074	-106.7684175	Underserved
1060918838	28 CORDOVA RD	BELEN	NM	87002		35061	3.51E+14	34.61302605	-106.7685396	Unservd
1060918839	51 MILL RD	BELEN	NM	87002		35061	3.51E+14	34.61112786	-106.7674234	Underserved
1060918840	53 MILL RD	BELEN	NM	87002		35061	3.51E+14	34.61121887	-106.7670514	Unservd
1060918841	30 CORDOVA RD	BELEN	NM	87002		35061	3.51E+14	34.61260191	-106.7670454	Unservd
1060918842	24 CORDOVA RD	BELEN	NM	87002	9736	35061	3.51E+14	34.61313006	-106.7674064	Unservd

1060918843	2 CORDOVA RD	BELEN	NM	87002		35061	3.51E+14	34.61142789	-106.7660123	Underserved
1060918844	57 MILL RD	BELEN	NM	87002	9205	35061	3.51E+14	34.61117786	-106.7664893	Underserved
1060918845	22 CORDOVA RD	BELEN	NM	87002		35061	3.51E+14	34.61317706	-106.7660013	Underserved
1060918846	6 CORDOVA RD	BELEN	NM	87002		35061	3.51E+14	34.61416816	-106.7660623	Underserved
1060918859	20 CORDOVA RD	BELEN	NM	87002	9736	35061	3.51E+14	34.61562721	-106.7651342	Underserved
1060918860	10 CORDOVA RD	BELEN	NM	87002		35061	3.51E+14	34.61445019	-106.7649952	Underserved
1060919336	4 SHAVANO AVE	BELEN	NM	87002		35061	3.51E+14	34.65177782	-106.6408348	Underserved
1060919398	3 ALAMO LN	LOS LUNAS	NM	87031	5000	35061	3.51E+14	34.71290894	-106.7282735	Underserved
1060919764	14 MONTANO RD	BELEN	NM	87002		35061	3.51E+14	34.56217796	-106.7924349	Underserved
1060919765	10 MONTANO LN	BELEN	NM	87002		35061	3.51E+14	34.56084873	-106.793073	Underserved
1060919766	22 MONTANO RD	BELEN	NM	87002		35061	3.51E+14	34.56270792	-106.7922569	Underserved
1060919846	9 STOREY AVE	BELEN	NM	87002	7278	35061	3.51E+14	34.55039778	-106.7802897	Underserved
1060919847	144 CARREJO RD	BELEN	NM	87002		35061	3.51E+14	34.54922167	-106.7788346	Underserved
1060919848	138 CARREJO RD	BELEN	NM	87002		35061	3.51E+14	34.55045179	-106.7782015	Underserved
1060919850	140 CARREJO RD	BELEN	NM	87002		35061	3.51E+14	34.55107185	-106.7783785	Underserved
1060919851	142 CARREJO RD	BELEN	NM	87002		35061	3.51E+14	34.55136888	-106.7780625	Underserved
1060919852	144 CARREJO RD BLDG 2	BELEN	NM	87002		35061	3.51E+14	34.55171782	-106.7774904	Underserved
1060919853	146 CARREJO RD	BELEN	NM	87002		35061	3.51E+14	34.55198184	-106.7772124	Underserved
1060919856	178 CARREJO RD	BELEN	NM	87002		35061	3.51E+14	34.55574122	-106.7772454	Underserved
1060919882	1107 N MESA RD	BELEN	NM	87002	8568	35061	3.51E+14	34.67430118	-106.7865233	Underserved
1060921341	6 PAPAYA LN	LOS LUNAS	NM	87031	5897	35061	3.51E+14	34.7645781	-106.6652842	Underserved
1060921360	56 ARMIJO RD	BELEN	NM	87002		35061	3.51E+14	34.56798144	-106.7859453	Underserved
1060921361	64 ARMIJO RD	BELEN	NM	87002		35061	3.51E+14	34.5695526	-106.7851842	Underserved
1060921362	76 ARMIJO RD	BELEN	NM	87002		35061	3.51E+14	34.57134288	-106.7858733	Underserved
1060921363	62 ARMIJO RD	BELEN	NM	87002		35061	3.51E+14	34.56896854	-106.7855622	Underserved
1060921368	60 ARMIJO RD	BELEN	NM	87002		35061	3.51E+14	34.56923067	-106.7865393	Underserved
1060921369	50 ARMIJO RD	BELEN	NM	87002	7294	35061	3.51E+14	34.56734048	-106.7862283	Underserved
1060924048	20 ERNALDO RD	BELEN	NM	87002		35061	3.51E+14	34.61895254	-106.77324	Underserved
1060924049	62 CASTILLO RD	BELEN	NM	87002	9317	35061	3.51E+14	34.61900765	-106.7740671	Underserved
1060924050	35 ERNALDO RD	BELEN	NM	87002		35061	3.51E+14	34.61886853	-106.7745402	Underserved
1060924051	4 GIBBY LN	BELEN	NM	87002		35061	3.51E+14	34.61766241	-106.7743621	Underserved
1060924053	10 ERNALDO RD	BELEN	NM	87002		35061	3.51E+14	34.62034078	-106.7721289	Underserved
1060924054	1347 HIGHWAY 116	BELEN	NM	87002	9312	35061	3.51E+14	34.613518	-106.7744401	Underserved
1060924064	19 MILL RD	BELEN	NM	87002	9205	35061	3.51E+14	34.61087673	-106.7747282	Underserved
1060924065	23 MILL RD	BELEN	NM	87002		35061	3.51E+14	34.61072172	-106.7739451	Underserved
1060924066	25 MILL RD	BELEN	NM	87002		35061	3.51E+14	34.61174782	-106.7736341	Underserved
1060924067	27 MILL RD	BELEN	NM	87002		35061	3.51E+14	34.61096174	-106.773212	Underserved
1060924684	8 NAVARRO DR	BELEN	NM	87002	6466	35061	3.51E+14	34.60664731	-106.7347892	Underserved
1060924685	1945 HIGHWAY 304	BELEN	NM	87002	7254	35061	3.51E+14	34.60324607	-106.7342061	Underserved
1060924686	65 CHRISTINE DR	BELEN	NM	87002	5955	35061	3.51E+14	34.60465711	-106.7315909	Underserved
1060924687	1951 HIGHWAY 304	BELEN	NM	87002	7254	35061	3.51E+14	34.61028877	-106.7350512	Underserved
1060924774	1142 HIGHWAY 116	BELEN	NM	87002		35061	3.51E+14	34.58279192	-106.7883345	Underserved
1060924775	1134 HIGHWAY 116 BLDG 2	BELEN	NM	87002	9308	35061	3.51E+14	34.58165181	-106.7855783	Underserved
1060924776	1132 HIGHWAY 116	BELEN	NM	87002	9308	35061	3.51E+14	34.58111086	-106.7854062	Underserved
1060924780	28 PRONTO RD	BELEN	NM	87002	7213	35061	3.51E+14	34.57988163	-106.7907788	Underserved
1060924781	17 OLIVE TERRACE RD	BELEN	NM	87002		35061	3.51E+14	34.57685733	-106.7911678	Underserved
1060924782	30 PRONTO RD	BELEN	NM	87002	7213	35061	3.51E+14	34.57924667	-106.7907068	Underserved
1060924783	16 OLIVE TERRACE RD	BELEN	NM	87002	9330	35061	3.51E+14	34.57597724	-106.7898237	Underserved

1060924784	24 PRONTO RD	BELEN	NM	87002	7213	35061	3.51E+14	34.57978862	-106.7897517	Underserved
1060924785	22 PRONTO RD	BELEN	NM	87002	7213	35061	3.51E+14	34.57967761	-106.7895786	Underserved
1060924786	15 OLIVE TERRACE RD	BELEN	NM	87002	9329	35061	3.51E+14	34.57690234	-106.7896737	Underserved
1060924787	14 OLIVE TERRACE RD	BELEN	NM	87002	9330	35061	3.51E+14	34.57571222	-106.7890516	Underserved
1060924788	9 OLIVE TERRACE RD	BELEN	NM	87002	9329	35061	3.51E+14	34.5765023	-106.7891626	Underserved
1060924789	12 OLIVE TERRACE RD	BELEN	NM	87002	9330	35061	3.51E+14	34.57575622	-106.7886176	Underserved
1060924790	5 OLIVE TERRACE RD	BELEN	NM	87002	9329	35061	3.51E+14	34.57626137	-106.7881785	Underserved
1060924791	7 OLIVE TERRACE RD	BELEN	NM	87002	9329	35061	3.51E+14	34.57639038	-106.7886396	Underserved
1060924792	10 OLIVE TERRACE RD	BELEN	NM	87002	9330	35061	3.51E+14	34.57565721	-106.7883455	Underserved
1060924793	20 BURSON LN	BELEN	NM	87002		35061	3.51E+14	34.57780143	-106.7891346	Unservd
1060924794	14 PRONTO RD	BELEN	NM	87002		35061	3.51E+14	34.5795416	-106.7885675	Underserved
1060924795	1090 HIGHWAY 116	BELEN	NM	87002		35061	3.51E+14	34.573586	-106.7881285	Underserved
1060924796	8 OLIVE TERRACE RD	BELEN	NM	87002	9330	35061	3.51E+14	34.57573622	-106.7878285	Underserved
1060924797	10 PRONTO RD	BELEN	NM	87002		35061	3.51E+14	34.57899854	-106.7879515	Underserved
1060924798	6 OLIVE TERRACE RD	BELEN	NM	87002		35061	3.51E+14	34.57533128	-106.7875674	Underserved
1060924799	13 BURSON LN	BELEN	NM	87002		35061	3.51E+14	34.57880053	-106.7876395	Underserved
1060924800	3 OLIVE TERRACE RD	BELEN	NM	87002	9329	35061	3.51E+14	34.57623137	-106.7877015	Underserved
1060924801	6 OLIVE TERRACE RD BLDG 2	BELEN	NM	87002		35061	3.51E+14	34.57525027	-106.7873174	Unservd
1060924802	2 OLIVE TERRACE RD	BELEN	NM	87002	9330	35061	3.51E+14	34.5755372	-106.7869344	Underserved
1060924803	1092 HIGHWAY 116	BELEN	NM	87002		35061	3.51E+14	34.57415816	-106.7868734	Unservd
1060924804	1 OLIVE TERRACE RD	BELEN	NM	87002	9329	35061	3.51E+14	34.57615136	-106.7869014	Underserved
1060924805	11 BURSON LN	BELEN	NM	87002		35061	3.51E+14	34.57823157	-106.7874904	Underserved
1060924806	5 PRONTO RD	BELEN	NM	87002	7213	35061	3.51E+14	34.5795266	-106.7872174	Underserved
1060924807	1122 HIGHWAY 116	BELEN	NM	87002		35061	3.51E+14	34.5795806	-106.7863953	Underserved
1060924823	25 GENERAL E BACA RD	BELEN	NM	87002	7285	35061	3.51E+14	34.60044179	-106.7865783	Unservd
1060924830	52 FRAZEE RD	BELEN	NM	87002	7284	35061	3.51E+14	34.60380803	-106.7838511	Unservd
1060924976	3 VAN CAMP BLVD	LOS LUNAS	NM	87031	7818	35061	3.51E+14	34.7705077	-106.6670124	Underserved
1060924977	11 EL CERRO MISSION PL	LOS LUNAS	NM	87031	6916	35061	3.51E+14	34.77108785	-106.6664783	Unservd
1060924978	5 EL CERRO MISSION PL	LOS LUNAS	NM	87031	6916	35061	3.51E+14	34.76941869	-106.6669624	Underserved
1060925009	4 TAVALOPA DR	LOS LUNAS	NM	87031	7798	35061	3.51E+14	34.74237898	-106.73314	Underserved
1060925010	14 TAVALOPA DR	LOS LUNAS	NM	87031	7798	35061	3.51E+14	34.74305605	-106.733017	Unservd
1060925020	70 TAVALOPA DR	LOS LUNAS	NM	87031	7798	35061	3.51E+14	34.75136188	-106.7336561	Unservd
1060925039	28 SILVA RD	TOME	NM	87060		35061	3.51E+14	34.7415868	-106.733117	Unservd
1060925041	104 TAVALOPA DR	LOS LUNAS	NM	87031	5006	35061	3.51E+14	34.75599724	-106.7342341	Underserved
1060925045	65 DON LUIS DR	LOS LUNAS	NM	87031		35061	3.51E+14	34.74684733	-106.7357783	Unservd
1060925168	65 ARMIJO RD	BELEN	NM	87002		35061	3.51E+14	34.57085773	-106.7836561	Unservd
1060925169	67 ARMIJO RD	BELEN	NM	87002		35061	3.51E+14	34.57115286	-106.7838731	Underserved
1060942888	70 SAND HILL RD	LOS LUNAS	NM	87031	7603	35061	3.51E+14	34.76169081	-106.6908398	Unservd
1060942889	45 SAND HILL RD	LOS LUNAS	NM	87031		35061	3.51E+14	34.76271692	-106.6891396	Unservd
1060943515	22 MARLINK	LOS LUNAS	NM	87031	5848	35061	3.51E+14	34.73227797	-106.6819019	Unservd
1060943516	22 ELLEDGE AVE	LOS LUNAS	NM	87031		35061	3.51E+14	34.73211696	-106.683239	Unservd
1060943775	444 HIGHWAY 109	BELEN	NM	87002		35061	3.51E+14	34.61692734	-106.7640781	Unservd
1060943776	90 CASTILLO RD	BELEN	NM	87002		35061	3.51E+14	34.61879652	-106.7640391	Underserved
1060943778	434 JARALES RD	BELEN	NM	87002		35061	3.51E+14	34.61475212	-106.7645732	Unservd
1060943779	438 JARALES RD	BELEN	NM	87002	9213	35061	3.51E+14	34.61580723	-106.7644121	Unservd
1060943780	436 JARALES RD	BELEN	NM	87002		35061	3.51E+14	34.61517826	-106.7645842	Unservd
1060943781	424 JARALES RD	BELEN	NM	87002		35061	3.51E+14	34.613578	-106.7638511	Unservd
1060943783	107 TRES CANTOS	RIO COMM	NM	87002	7009	35061	3.51E+14	34.62890654	-106.7297177	Underserved

1060943786	10 PLUMA RD	JARALES	NM	87023		35061	3.51E+14	34.58093274	-106.7746842	Unservd
1060943789	182 JARALES RD	BELEN	NM	87002		35061	3.51E+14	34.5825769	-106.7709068	Unservd
1060943790	184 JARALES RD	BELEN	NM	87002		35061	3.51E+14	34.58315006	-106.7718179	Unservd
1060943791	188 HIGHWAY 109	JARALES	NM	87023		35061	3.51E+14	34.58297794	-106.7700017	Unservd
1060944056	4250 MESSENGER LOOP NW	LOS LUNAS	NM	87031	4843	35061	3.51E+14	34.82863051	-106.7815959	Unservd
1060944059	465 SAND SAGE RD NW	LOS LUNAS	NM	87031	4941	35061	3.51E+14	34.82123287	-106.7738731	Unservd
1060944066	2800 PURPLE SAGE	LOS LUNAS	NM	87031	4883	35061	3.51E+14	34.82219696	-106.7678395	Unservd
1060944735	1 FRAZEE RD	BELEN	NM	87002	7283	35061	3.51E+14	34.59706145	-106.7820789	Unservd
1060944736	11 FRAZEE RD	BELEN	NM	87002	7283	35061	3.51E+14	34.59948669	-106.78284	Underserved
1060944742	3 JIM RD	BELEN	NM	87002		35061	3.51E+14	34.60783643	-106.78274	Underserved
1060944744	33 FRAZEE RD BLDG 2	BELEN	NM	87002	7283	35061	3.51E+14	34.60163781	-106.783023	Unservd
1060944745	31 FRAZEE RD	BELEN	NM	87002	7283	35061	3.51E+14	34.60062071	-106.783006	Unservd
1060944746	33 FRAZEE RD	BELEN	NM	87002	7283	35061	3.51E+14	34.60199084	-106.783139	Unservd
1060950360	120 ARRIBA ST	BELEN	NM	87002	9707	35061	3.51E+14	34.56321607	-106.6907068	Unservd
1060950580	4 MAXWELL LN	LOS LUNAS	NM	87031		35061	3.51E+14	34.76794844	-106.7052512	Unservd
1060951137	1207 S MAIN ST	BELEN	NM	87002	3342	35061	3.51E+14	34.64504725	-106.782935	Unservd
1060951143	9 PERFECTO	BELEN	NM	87002	4847	35061	3.51E+14	34.64040279	-106.7841841	Unservd
1060951146	840 M C BACA LN	BELEN	NM	87002	3307	35061	3.51E+14	34.6415928	-106.7821739	Unservd
1060951154	851 ANGELINA LN	BELEN	NM	87002	3391	35061	3.51E+14	34.64245299	-106.783084	Unservd
1060951210	16 LAVAR LOOP	BELEN	NM	87002	9509	35061	3.51E+14	34.5665483	-106.5954732	Unservd
1060951795	1219 S MESA RD	BELEN	NM	87002	2778	35061	3.51E+14	34.64327107	-106.7865563	Unservd
1060951823	1125 S MESA RD	BELEN	NM	87002	2725	35061	3.51E+14	34.64623737	-106.7890456	Unservd
1060951940	28 MIGUEL RD	LOS LUNAS	NM	87031		35061	3.51E+14	34.76775842	-106.703284	Unservd
1060951941	30 MIGUEL RD	LOS LUNAS	NM	87031		35061	3.51E+14	34.76724147	-106.70289	Unservd
1060951985	35 MIGUEL RD	LOS LUNAS	NM	87031	7623	35061	3.51E+14	34.76637138	-106.7054232	Unservd
1060951986	29 MIGUEL RD	LOS LUNAS	NM	87031	7623	35061	3.51E+14	34.76718746	-106.7047892	Underserved
1060951987	21 MIGUEL RD	LOS LUNAS	NM	87031		35061	3.51E+14	34.76739148	-106.7036121	Unservd
1060951988	22 MIGUEL RD	LOS LUNAS	NM	87031		35061	3.51E+14	34.7675384	-106.7040731	Unservd
1060951989	14 MIGUEL RD	LOS LUNAS	NM	87031		35061	3.51E+14	34.76804855	-106.7038621	Unservd
1060952705	887 S HIGHWAY 116	BELEN	NM	87002		35061	3.51E+14	34.54169281	-106.7924409	Unservd
1060952732	35 CALLE DE BACA	BELEN	NM	87002	7287	35061	3.51E+14	34.61273892	-106.7835731	Underserved
1060952734	19 CALLE DE BACA	BELEN	NM	87002		35061	3.51E+14	34.61124887	-106.782652	Underserved
1060952735	17 CALLE DE BACA	BELEN	NM	87002	7287	35061	3.51E+14	34.61167181	-106.7823569	Underserved
1060952736	32 MCCORD LN	BELEN	NM	87002	9316	35061	3.51E+14	34.62394704	-106.782813	Underserved
1060953354	363 JARALES RD	JARALES	NM	87023		35061	3.51E+14	34.60531028	-106.7610398	Unservd
1060953355	353 JARALES RD	JARALES	NM	87023		35061	3.51E+14	34.60381203	-106.7605628	Unservd
1060953356	7 CARMELITA LN	JARALES	NM	87023		35061	3.51E+14	34.60438618	-106.7602957	Unservd
1060953357	361 JARALES RD	BELEN	NM	87002		35061	3.51E+14	34.60461611	-106.7602067	Unservd
1060953358	3 CARMELITA LN	BELEN	NM	87002		35061	3.51E+14	34.60476812	-106.7598737	Unservd
1060953359	8 OLGUIN RD	BELEN	NM	87002		35061	3.51E+14	34.60374802	-106.7599407	Unservd
1060953360	90 CARMELITA LN	JARALES	NM	87023		35061	3.51E+14	34.60378602	-106.7599287	Unservd
1060953361	371 JARALES RD	JARALES	NM	87023		35061	3.51E+14	34.60624237	-106.7608628	Unservd
1060953405	33 ST THOMAS	BELEN	NM	87002		35061	3.51E+14	34.57075072	-106.7793286	Underserved
1060982263	19516 HIGHWAY 314	BELEN	NM	87002	8243	35061	3.51E+14	34.70501225	-106.763351	Underserved
1060982530	11 STOREY RD	BOSQUE	NM	87006		35061	3.51E+14	34.55078172	-106.7823129	Unservd
1060982533	222 HIGHWAY 346	BELEN	NM	87002		35061	3.51E+14	34.55618736	-106.7840451	Unservd
1060982534	200 HIGHWAY 346 BLDG 2	BELEN	NM	87002		35061	3.51E+14	34.55574622	-106.7813288	Unservd
1060983848	1202 HIGHWAY 116	BELEN	NM	87002	9313	35061	3.51E+14	34.59359	-106.782729	Underserved

1060983851	1214 HIGHWAY 116	BELEN	NM	87002	9313	35061	3.51E+14	34.59593024	-106.7820069	Underserved
1060983856	1214 HIGHWAY 116 BLDG 2	BELEN	NM	87002	9313	35061	3.51E+14	34.5955972	-106.7821239	Underserved
1060983857	1164 HIGHWAY 116 BLDG 2	BELEN	NM	87002	9308	35061	3.51E+14	34.58647139	-106.7859013	Underserved
1060983858	1168 HIGHWAY 116 BLDG 2	BELEN	NM	87002	9308	35061	3.51E+14	34.58744849	-106.7859843	Underserved
1060983859	1164 HIGHWAY 116	BELEN	NM	87002	9308	35061	3.51E+14	34.58635138	-106.7851672	Underserved
1060983904	31 LUCERO RD	LOS LUNAS	NM	87031	7532	35061	3.51E+14	34.71571022	-106.7360393	Underserved
1060983905	33 LUCERO RD	LOS LUNAS	NM	87031	7532	35061	3.51E+14	34.71620737	-106.7372454	Underserved
1060983906	19 LUCERO RD	LOS LUNAS	NM	87031	7532	35061	3.51E+14	34.71948669	-106.7366284	Underserved
1060983907	29 LUCERO RD	LOS LUNAS	NM	87031	7532	35061	3.51E+14	34.7165463	-106.7355953	Underserved
1060983967	1324 HIGHWAY 116	BELEN	NM	87002	9311	35061	3.51E+14	34.61639138	-106.7779015	Underserved
1060983981	28 HIGHWAY 346	BELEN	NM	87002		35061	3.51E+14	34.54639138	-106.7615239	Underserved
1060983982	17 HIGHWAY 346	BELEN	NM	87002	5701	35061	3.51E+14	34.54602635	-106.7613958	Underserved
1060984039	1403 HIGHWAY 116	BELEN	NM	87002	9304	35061	3.51E+14	34.6285415	-106.7778905	Underserved
1060984070	99 RAMONCITA RD	LOS LUNAS	NM	87031	7537	35061	3.51E+14	34.7055162	-106.7439391	Underserved
1060984071	95 RAMONCITA RD	LOS LUNAS	NM	87031	7537	35061	3.51E+14	34.7045711	-106.742702	Underserved
1060984072	91 RAMONCITA RD	LOS LUNAS	NM	87031	7537	35061	3.51E+14	34.70435018	-106.7405957	Underserved
1060984073	64 RAMONCITA RD	LOS LUNAS	NM	87031	7537	35061	3.51E+14	34.70233298	-106.7390736	Underserved
1060984074	89 RAMONCITA RD	LOS LUNAS	NM	87031		35061	3.51E+14	34.70524627	-106.7402177	Underserved
1060984075	60 RAMONCITA RD	LOS LUNAS	NM	87031	7537	35061	3.51E+14	34.70261191	-106.7396017	Underserved
1060984076	14 RAMONCITA RD BLDG 2	LOS LUNAS	NM	87031	7537	35061	3.51E+14	34.70377702	-106.7422129	Underserved
1060984100	65 CALLE DEL RIO	LOS LUNAS	NM	87031	7558	35061	3.51E+14	34.69628137	-106.7424679	Underserved
1060984131	30 SILVER LN NW	LOS LUNAS	NM	87031		35061	3.51E+14	34.74139788	-106.733367	Underserved
1060994235	2 SALADO AVE BLDG 2	BELEN	NM	87002	6475	35061	3.51E+14	34.68320707	-106.7303127	Underserved
1060994236	3 ROTAN AVE	BELEN	NM	87002	6334	35061	3.51E+14	34.68162681	-106.7307068	Underserved
1060994238	3 E ANGELO AVE	BELEN	NM	87002	6303	35061	3.51E+14	34.6825179	-106.7304897	Underserved
1060994239	1 E ANGELO AVE	BELEN	NM	87002	6303	35061	3.51E+14	34.68234898	-106.7298737	Underserved
1060994250	2 E ANGELO AVE	BELEN	NM	87002	6337	35061	3.51E+14	34.68187083	-106.7299287	Underserved
1060994252	1 ROTAN AVE	BELEN	NM	87002	6334	35061	3.51E+14	34.68141189	-106.7302237	Underserved
1060994253	15 OAKHURST BLVD	BELEN	NM	87002	6317	35061	3.51E+14	34.68126187	-106.7313238	Underserved
1060994254	17 OAKHURST BLVD	BELEN	NM	87002	6317	35061	3.51E+14	34.68114186	-106.7310238	Underserved
1060994255	48 OAKHURST BLVD	BELEN	NM	87002		35061	3.51E+14	34.68109085	-106.7309068	Underserved
1060994257	5 E ANGELO AVE	BELEN	NM	87002	6303	35061	3.51E+14	34.68284893	-106.7314628	Underserved
1060994258	7 ROTAN AVE	BELEN	NM	87002	6334	35061	3.51E+14	34.68207095	-106.7314958	Underserved
1060994259	11 OAKHURST BLVD	BELEN	NM	87002	6317	35061	3.51E+14	34.68185183	-106.7321019	Underserved
1060994260	6 E ANGELO AVE	BELEN	NM	87002	6337	35061	3.51E+14	34.68220697	-106.7309398	Underserved
1060994264	5 ROTAN AVE BLDG 2	BELEN	NM	87002	6334	35061	3.51E+14	34.68176782	-106.7310348	Underserved
1060994265	5 ROTAN AVE	BELEN	NM	87002	6334	35061	3.51E+14	34.68183083	-106.7311288	Underserved
1060994334	23 SAND HILL LN	LOS LUNAS	NM	87031		35061	3.51E+14	34.76514026	-106.6922959	Underserved
1060994335	28 SAND HILL LN	LOS LUNAS	NM	87031	7693	35061	3.51E+14	34.76388103	-106.6938231	Underserved
1060994336	24 SAND HILL LN	LOS LUNAS	NM	87031	7693	35061	3.51E+14	34.76419616	-106.693117	Underserved
1060994337	20 RIVENDELL LN	LOS LUNAS	NM	87031	6968	35061	3.51E+14	34.76760141	-106.6917789	Underserved
1060994338	31 RIVENDELL LN	LOS LUNAS	NM	87031		35061	3.51E+14	34.76706845	-106.6917849	Underserved
1060994344	21 BENDITA LOMA	LOS LUNAS	NM	87031		35061	3.51E+14	34.75949169	-106.7020129	Underserved
1060994345	10 BENDITA LOMA	LOS LUNAS	NM	87031	6897	35061	3.51E+14	34.75962061	-106.6993286	Underserved
1060994347	24 BENDITA LOMA	LOS LUNAS	NM	87031	6897	35061	3.51E+14	34.7605477	-106.7021679	Underserved
1060994348	22 BENDITA LOMA	LOS LUNAS	NM	87031	6897	35061	3.51E+14	34.76027177	-106.7019349	Underserved
1060994351	18 BENDITA LOMA	LOS LUNAS	NM	87031	6897	35061	3.51E+14	34.75960261	-106.7016849	Underserved
1060995694	133 VALENCIA RD	PERALTA	NM	87042	5017	35061	3.51E+14	34.8185115	-106.6739231	Underserved

1060995697	11 MAEZ RD	PERALTA	NM	87042	5396	35061	3.51E+14	34.81794144	-106.6716129	Unservd
1060995698	17 MAEZ RD	PERALTA	NM	87042	5396	35061	3.51E+14	34.81911166	-106.6716459	Unservd
1060995699	21 MAEZ RD	PERALTA	NM	87042	5396	35061	3.51E+14	34.8195776	-106.6715128	Unservd
1060995709	18 VISTA HERMOSA	PERALTA	NM	87042	8206	35061	3.51E+14	34.82031778	-106.6741341	Unservd
1060997416	2433 STATE HIGHWAY 47	BELEN	NM	87002	5930	35061	3.51E+14	34.66905165	-106.7351012	Unservd
1060997631	15 CORDOVA LOOP	BELEN	NM	87002		35061	3.51E+14	34.61282793	-106.7651672	Underserved
1060997633	21 CORDOVA LOOP	BELEN	NM	87002		35061	3.51E+14	34.61303605	-106.7646392	Unservd
1060997634	67 MILL RD	BELEN	NM	87002	9205	35061	3.51E+14	34.61162181	-106.7642121	Unservd
1060997635	69 MILL RD	BELEN	NM	87002		35061	3.51E+14	34.61192884	-106.7635401	Unservd
1060997636	420 JARALES RD	BELEN	NM	87002		35061	3.51E+14	34.61275892	-106.7635841	Unservd
1060997637	418 JARALES RD	BELEN	NM	87002		35061	3.51E+14	34.61247799	-106.763389	Unservd
1060997638	80 CORDOVA RD	BELEN	NM	87002		35061	3.51E+14	34.61304205	-106.7637731	Unservd
1060997639	95 MILL RD	BELEN	NM	87002		35061	3.51E+14	34.61210196	-106.763312	Unservd
1060997640	73 MILL RD	BELEN	NM	87002		35061	3.51E+14	34.61195184	-106.763312	Unservd
1060997644	61 MILL RD	BELEN	NM	87002		35061	3.51E+14	34.61141789	-106.7655343	Unservd
1060997645	11 CORDOVA LOOP	BELEN	NM	87002		35061	3.51E+14	34.61226297	-106.7657513	Underserved
1060997782	20 DOVE COVE LN	BELEN	NM	87002		35061	3.51E+14	34.62615136	-106.7701347	Underserved
1060997789	29 CASTILLO RD	BELEN	NM	87002		35061	3.51E+14	34.62346109	-106.7740671	Underserved
1060997790	31 CASTILLO RD	BELEN	NM	87002	9318	35061	3.51E+14	34.62323207	-106.7736511	Underserved
1060997791	14 CRY BABY CIR	BELEN	NM	87002		35061	3.51E+14	34.62564721	-106.7737011	Unservd
1060997796	37 CASTILLO RD	BELEN	NM	87002	9318	35061	3.51E+14	34.62321607	-106.772718	Underserved
1060997797	39 CASTILLO RD	BELEN	NM	87002	9318	35061	3.51E+14	34.62294194	-106.7723239	Underserved
1060997798	25 CASTILLO RD	BELEN	NM	87002	9318	35061	3.51E+14	34.62428617	-106.773106	Underserved
1060997799	22 CRY BABY CIR	BELEN	NM	87002		35061	3.51E+14	34.62742849	-106.772652	Underserved
1060997800	26 CRY BABY CIR	BELEN	NM	87002		35061	3.51E+14	34.62864651	-106.7717399	Unservd
1060997939	19 ARMIJO RD	BOSQUE	NM	87006		35061	3.51E+14	34.56201795	-106.7880565	Unservd
1060997998	78 HIGHWAY 346	BELEN	NM	87002		35061	3.51E+14	34.54423717	-106.7701237	Unservd
1060997999	70 HIGHWAY 346	BELEN	NM	87002		35061	3.51E+14	34.543556	-106.7680175	Unservd
1060998001	9 AMIGOS LOOP	BELEN	NM	87002	9732	35061	3.51E+14	34.6225319	-106.7646672	Unservd
1060998002	492 JARALES RD	BELEN	NM	87002	9213	35061	3.51E+14	34.62380703	-106.763334	Unservd
1060998003	23 AMIGOS LOOP	BELEN	NM	87002		35061	3.51E+14	34.62410116	-106.762957	Unservd
1060998004	5 AMIGOS LOOP	BELEN	NM	87002		35061	3.51E+14	34.62260091	-106.76264	Unservd
1060998005	488 JARALES RD	BELEN	NM	87002	9213	35061	3.51E+14	34.62304105	-106.762579	Unservd
1060998151	114 CAMINO LARGO	LOS LUNAS	NM	87031		35061	3.51E+14	34.75461711	-106.8481345	Unservd
1060998633	1 EDDIE LN	BELEN	NM	87002	8027	35061	3.51E+14	34.68287193	-106.7913678	Unservd
1060998655	1811 N MESA RD	BELEN	NM	87002	8527	35061	3.51E+14	34.69166281	-106.7848732	Unservd
1060998666	7 VENTA	BELEN	NM	87002	8541	35061	3.51E+14	34.69141689	-106.7881285	Unservd
1060998667	5 VENTA	BELEN	NM	87002	8541	35061	3.51E+14	34.69115186	-106.7870454	Unservd
1060998669	33 VISTA ALEGRA	BELEN	NM	87002	4852	35061	3.51E+14	34.69414716	-106.7887016	Underserved
1060998670	41 VISTA ALEGRA	BELEN	NM	87002	4852	35061	3.51E+14	34.69606635	-106.7882175	Underserved
1060998671	35 VISTA ALEGRA	BELEN	NM	87002	4852	35061	3.51E+14	34.6945001	-106.7886286	Underserved
1060998672	1 VENTA	BELEN	NM	87002	8541	35061	3.51E+14	34.69105185	-106.7860893	Unservd
1060998673	37 VISTA ALEGRA	BELEN	NM	87002	4852	35061	3.51E+14	34.69506125	-106.7885235	Underserved
1060998674	39 VISTA ALEGRA	BELEN	NM	87002	4852	35061	3.51E+14	34.6955812	-106.7883785	Underserved
1060998675	43 VISTA ALEGRA	BELEN	NM	87002	4852	35061	3.51E+14	34.69660831	-106.7880405	Underserved
1060998684	15 VENTA	BELEN	NM	87002	8541	35061	3.51E+14	34.69048179	-106.7882785	Unservd
1060998694	13 VENTA	BELEN	NM	87002	8541	35061	3.51E+14	34.69026777	-106.7871014	Unservd
1060998697	11 VENTA	BELEN	NM	87002	8541	35061	3.51E+14	34.6905977	-106.7870674	Unservd

1060998702	3 VENTA	BELEN	NM	87002	8541	35061	3.51E+14	34.69045779	-106.7862343	Unservd
1060998737	2 MANZERRO PL	LOS LUNAS	NM	87031	7839	35061	3.51E+14	34.77071772	-106.6618129	Underserved
1060998761	44 PLUMA RD	BELEN	NM	87002	7286	35061	3.51E+14	34.583557	-106.7805238	Underserved
1060998762	155 ARMIJO RD	BELEN	NM	87002		35061	3.51E+14	34.58362101	-106.7812458	Underserved
1060998763	145 ARMIJO RD	BELEN	NM	87002	7297	35061	3.51E+14	34.5815818	-106.7814128	Underserved
1060998764	151 ARMIJO RD	BELEN	NM	87002		35061	3.51E+14	34.58246199	-106.7806018	Underserved
1060999115	21 RACCA RD	LOS LUNAS	NM	87031	7695	35061	3.51E+14	34.76744649	-106.6943061	Unservd
1060999116	11 RACCA RD	LOS LUNAS	NM	87031	7695	35061	3.51E+14	34.76861151	-106.693167	Unservd
1060999121	29 RACCA RD	LOS LUNAS	NM	87031	7695	35061	3.51E+14	34.76636738	-106.6943671	Unservd
1373190450	1525 MORRIS RD SE BLDG G	LOS LUNAS	NM	87031	7332	35061	3.51E+14	34.78661731	-106.7648782	Underserved
1395061280	2 PARKS PL	PERALTA	NM	87042		35061	3.51E+14	34.82803755	-106.6874674	Unservd
1395062921	56 ROPER LN	BELEN	NM	87002		35061	3.51E+14	34.69620737	-106.762813	Unservd
1395076793	26 CRY BABY CIR BLDG 2	BELEN	NM	87002		35061	3.51E+14	34.62766141	-106.7709898	Unservd
1395076794	24 CRY BABY CIR	BELEN	NM	87002		35061	3.51E+14	34.62815256	-106.7705847	Unservd
1395076795	24 CRY BABY CIR BLDG 2	BELEN	NM	87002		35061	3.51E+14	34.62828757	-106.7706238	Unservd
1395079502	1136 HIGHWAY 116	BELEN	NM	87002		35061	3.51E+14	34.58165781	-106.7850782	Unservd
1395079503	1134 HIGHWAY 116	BELEN	NM	87002	9308	35061	3.51E+14	34.58192184	-106.7851342	Underserved
1395110210	113 MAESTAS RD BLDG 2	BELEN	NM	87002	7345	35061	3.51E+14	34.63791744	-106.752746	Unservd
1395115826	3 LUCERO RD	BELEN	NM	87002		35061	3.51E+14	34.60306805	-106.733184	Unservd
1395125751	92 HIGHWAY 346	BELEN	NM	87002		35061	3.51E+14	34.54886753	-106.773467	Unservd
1395125762	92 HIGHWAY 346 BLDG 2	BELEN	NM	87002		35061	3.51E+14	34.54524127	-106.7745012	Unservd
1395134398	48 LAVAR LOOP	BELEN	NM	87002	9509	35061	3.51E+14	34.56229197	-106.592946	Unservd
1395142722	200 HIGHWAY 346	BELEN	NM	87002		35061	3.51E+14	34.55515126	-106.7812128	Unservd
1395142723	210 HIGHWAY 346	BOSQUE	NM	87006		35061	3.51E+14	34.55536028	-106.7812068	Unservd
1395142724	210 HIGHWAY 346 BLDG 2	BOSQUE	NM	87006		35061	3.51E+14	34.5555422	-106.7812848	Unservd
1395145737	19 JOSE LUIS RD	JARALES	NM	87023		35061	3.51E+14	34.60714046	-106.7586956	Unservd
1395145743	100 CABALLITO LN	JARALES	NM	87023		35061	3.51E+14	34.60413616	-106.7506958	Unservd
1395145810	344 HIGHWAY 109	JARALES	NM	87023		35061	3.51E+14	34.60271692	-106.7609958	Unservd
1395145852	383 JARALES RD	BELEN	NM	87002		35061	3.51E+14	34.60706045	-106.7589066	Unservd
1395145855	10 JARAMILLO PL	JARALES	NM	87023		35061	3.51E+14	34.60721647	-106.7597067	Unservd
1395145861	84 CABALLITO LN	JARALES	NM	87023		35061	3.51E+14	34.60441019	-106.7516069	Unservd
1395145881	9 SANCHEZ LN	JARALES	NM	87023		35061	3.51E+14	34.58303605	-106.7684175	Unservd
1395145882	195 JARALES RD	BELEN	NM	87002		35061	3.51E+14	34.58329607	-106.7680285	Unservd
1395159095	4558 ELAINE DR	LOS LUNAS	NM	87031		35061	3.51E+14	34.75538128	-106.7457903	Unservd
1395159107	45 ORONA RD	LOS LUNAS	NM	87031		35061	3.51E+14	34.78393704	-106.6859673	Unservd
1395161953	27 TAVALOPA DR BLDG 2	LOS LUNAS	NM	87031	5029	35061	3.51E+14	34.74365601	-106.7309288	Underserved
1395164896	9 ZENTNER RD	LOS LUNAS	NM	87031	7185	35061	3.51E+14	34.81028277	-106.6787516	Unservd
1395165994	5 HAMILTON RD	LOS LUNAS	NM	87031	7523	35061	3.51E+14	34.74930068	-106.7299397	Unservd
1395171129	16 JEROME RD	LOS LUNAS	NM	87031	9565	35061	3.51E+14	34.80340809	-106.6813738	Underserved
1395175083	158 EDEAL RD SE	LOS LUNAS	NM	87031	6767	35061	3.51E+14	34.78111786	-106.7218569	Unservd
1395190637	28 RAMONCITA RD	LOS LUNAS	NM	87031		35061	3.51E+14	34.70363101	-106.7316679	Unservd
1395197026	876 MILLER RD	LOS LUNAS	NM	87031		35061	3.51E+14	34.76502125	-106.7605348	Unservd
1395219757	117 HOB RD	LOS LUNAS	NM	87031		35061	3.51E+14	34.76005875	-106.71334	Unservd
1395224364	32 PLATA	LOS LUNAS	NM	87031		35061	3.51E+14	34.77441019	-106.7392286	Unservd
1395224376	2729 LOS LENTES RD SE BLDG 13	LOS LUNAS	NM	87031		35061	3.51E+14	34.77796144	-106.7400237	Unservd
1395224377	2729 LOS LENTES RD SE BLDG 5	LOS LUNAS	NM	87031		35061	3.51E+14	34.77909165	-106.7387896	Unservd
1395224378	2729 LOS LENTES RD SE BLDG 4	LOS LUNAS	NM	87031		35061	3.51E+14	34.77918866	-106.7394626	Unservd
1395224379	2729 LOS LENTES RD SE BLDG 6	LOS LUNAS	NM	87031		35061	3.51E+14	34.77923167	-106.7397897	Unservd

1395224382	2729 LOS LENTES RD SE	LOS LUNAS	NM	87031		35061	3.51E+14	34.77933168	-106.7404347	Unservd
1395224383	2729 LOS LENTES RD SE BLDG 2	LOS LUNAS	NM	87031		35061	3.51E+14	34.77937068	-106.7407068	Unservd
1395224496	1103 G HIGHWAY 314 SW	LOS LUNAS	NM	87031		35061	3.51E+14	34.79566121	-106.7398347	Unservd
1395224538	40 PLATA	LOS LUNAS	NM	87031		35061	3.51E+14	34.77446619	-106.7396287	Unservd
1395224540	24 PLATA	LOS LUNAS	NM	87031		35061	3.51E+14	34.77391104	-106.7390236	Unservd
1395224544	2729 LOS LENTES RD SE BLDG 9	LOS LUNAS	NM	87031		35061	3.51E+14	34.77861751	-106.7395786	Unservd
1395224545	2729 LOS LENTES RD SE BLDG 11	LOS LUNAS	NM	87031		35061	3.51E+14	34.77913666	-106.7391066	Unservd
1395224546	2729 LOS LENTES RD SE BLDG 7	LOS LUNAS	NM	87031		35061	3.51E+14	34.77927267	-106.7400517	Unservd
1395224547	2729 LOS LENTES RD SE BLDG 14	LOS LUNAS	NM	87031		35061	3.51E+14	34.77822157	-106.7399677	Unservd
1395224548	2729 LOS LENTES RD SE BLDG 3	LOS LUNAS	NM	87031		35061	3.51E+14	34.77869851	-106.7401847	Unservd
1395224549	2729 LOS LENTES RD SE BLDG 10	LOS LUNAS	NM	87031		35061	3.51E+14	34.77882753	-106.7405897	Unservd
1395224660	K HIGHWAY 314 SW	LOS LUNAS	NM	87031		35061	3.51E+14	34.79109085	-106.7409958	Unservd
1395230824	2455 MCNEW RD	BOSQUE FARMS	NM	87068		35061	3.51E+14	34.8395386	-106.7073624	Unservd
1414066301	82 ARMIJO RD	BELEN	NM	87002	7294	35061	3.51E+14	34.57212896	-106.7842401	Underservd
1414066332	2 BURSON LN	BELEN	NM	87002		35061	3.51E+14	34.57724747	-106.7870784	Unservd
1414066337	90 CRY BABY CIR	BELEN	NM	87002		35061	3.51E+14	34.62838758	-106.7711128	Unservd
1414066383	231 ARMIJO RD	BELEN	NM	87002	7274	35061	3.51E+14	34.59480113	-106.7770454	Underservd
1414066394	13 ROSS LN	LOS LUNAS	NM	87031	7211	35061	3.51E+14	34.79208095	-106.6957173	Unservd
1414066396	1700 RIO COMMUNITIES BLVD	BELEN	NM	87002		35061	3.51E+14	34.57219696	-106.6594956	Unservd
1414066402	1018 DON FELIPE RD	BELEN	NM	87002	8125	35061	3.51E+14	34.68115086	-106.7767284	Unservd
1414066404	162 SANCHEZ RD	BELEN	NM	87002		35061	3.51E+14	34.68895854	-106.7479845	Unservd
1414066406	6 LUCERO RD	BELEN	NM	87002		35061	3.51E+14	34.6025919	-106.7339451	Unservd
1414066408	58 PLATA	LOS LUNAS	NM	87031		35061	3.51E+14	34.77421017	-106.7404957	Unservd
1414066410	58 PLATA BLDG 2	LOS LUNAS	NM	87031		35061	3.51E+14	34.7745511	-106.7404237	Unservd
1414066414	762 RIO COMMUNITIES BLVD	BELEN	NM	87002		35061	3.51E+14	34.62932768	-106.7138671	Unservd
1414066437	2 MONTANO RD	BELEN	NM	87002		35061	3.51E+14	34.56181783	-106.793212	Unservd
1414066448	60 RAMONCITA RD BLDG 2	LOS LUNAS	NM	87031	7537	35061	3.51E+14	34.70438218	-106.733373	Unservd
1414066450		BELEN	NM	87002		35061	3.51E+14	34.58589123	-106.6447892	Unservd
1414066451	75 DAIRY RD	LOS LUNAS	NM	87031	8005	35061	3.51E+14	34.80964161	-106.6315898	Unservd
1414066458	222 HIGHWAY 346 BLDG 2	BELEN	NM	87002		35061	3.51E+14	34.5565473	-106.7839671	Unservd
1414066486	290 LOS MORROS RD NW	LOS LUNAS	NM	87031	4001	35061	3.51E+14	34.81889853	-106.7680515	Unservd
1414066492	2729 LOS LENTES RD SE BLDG 12	LOS LUNAS	NM	87031		35061	3.51E+14	34.7785605	-106.7392176	Unservd
1414066548	12 ABU CT	BELEN	NM	87002	8572	35061	3.51E+14	34.62140689	-106.7817179	Underservd
1414066558	28 FRIJOLARIA LN	LOS LUNAS	NM	87031		35061	3.51E+14	34.76660031	-106.7238281	Underservd
1414066559	8 MAYO LOOP	LOS LUNAS	NM	87031	7932	35061	3.51E+14	34.77724147	-106.7097897	Unservd
1414066575	100 GERBEN CT	LOS LUNAS	NM	87031		35061	3.51E+14	34.75544229	-106.7285735	Unservd
1414066597	59 SERAFIN RD	BELEN	NM	87002	7321	35061	3.51E+14	34.64782043	-106.7580065	Unservd
1414066614	4410 MESSENGER LOOP	LOS LUNAS	NM	87031		35061	3.51E+14	34.83016876	-106.7869624	Unservd
1414066640	72 WILLOW RD BLDG 2	LOS LUNAS	NM	87031		35061	3.51E+14	34.77738648	-106.7143951	Unservd
1414066642	147 EDEAL RD SE	LOS LUNAS	NM	87031	6739	35061	3.51E+14	34.77724747	-106.7146562	Unservd
1414066643	147 EDEAL RD SE BLDG 2	LOS LUNAS	NM	87031	6739	35061	3.51E+14	34.77915066	-106.7139281	Unservd
1414066644	66 WILLOW RD	LOS LUNAS	NM	87031		35061	3.51E+14	34.77672132	-106.7159123	Unservd
1414066645	74 WILLOW RD BLDG 3	LOS LUNAS	NM	87031		35061	3.51E+14	34.77923667	-106.7162173	Unservd
1414066646	84 WILLOW RD BLDG 2	LOS LUNAS	NM	87031		35061	3.51E+14	34.77848759	-106.7145342	Unservd
1414066647	82 WILLOW RD	LOS LUNAS	NM	87031		35061	3.51E+14	34.77886653	-106.7152952	Unservd
1414066648	147 EDEAL RD SE BLDG 3	LOS LUNAS	NM	87031	6739	35061	3.51E+14	34.77766041	-106.7158173	Unservd
1414066649	74 WILLOW RD BLDG 4	LOS LUNAS	NM	87031		35061	3.51E+14	34.77848159	-106.7151782	Unservd
1414066650	84 WILLOW RD	LOS LUNAS	NM	87031		35061	3.51E+14	34.77942169	-106.7158563	Unservd

1414066658	54 MONTANO RD	BELEN	NM	87002		35061	3.51E+14	34.56739148	-106.7910678	Unservd
1414066659	52 MONTANO RD	BELEN	NM	87002		35061	3.51E+14	34.56691134	-106.7910568	Unservd
1414066670	27 TAVALOPA DR	LOS LUNAS	NM	87031	5029	35061	3.51E+14	34.74383003	-106.7302287	Underserved
1414066673		BELEN	NM	87002		35061	3.51E+14	34.58588623	-106.6445392	Unservd
1414066679	7 ESMERALDA LN	JARALES	NM	87023	9002	35061	3.51E+14	34.58683033	-106.7651282	Unservd
1414066682	3 WAC PL	BELEN	NM	87002	8184	35061	3.51E+14	34.68394804	-106.7793516	Unservd
1414066690	6 CORBIN LN	LOS LUNAS	NM	87031	7519	35061	3.51E+14	34.75864751	-106.7306898	Underserved
1414066731	22 ANDRES SANCHEZ RD	BELEN	NM	87002		35061	3.51E+14	34.72620637	-106.742618	Unservd
1414066738	3160 HIGHWAY 47 BLDG 2	LOS LUNAS	NM	87031		35061	3.51E+14	34.77309205	-106.7156403	Unservd
1414066786	8 JARAMILLO RD	BELEN	NM	87002		35061	3.51E+14	34.63809755	-106.7596677	Unservd
1414066807	64 PLATA	LOS LUNAS	NM	87031		35061	3.51E+14	34.77492714	-106.7408348	Unservd
1414066858	48 CASTILLO RD	BELEN	NM	87002	9317	35061	3.51E+14	34.61941169	-106.7692016	Underserved
1414066865	3195 LOS LENTES RD SE	LOS LUNAS	NM	87031		35061	3.51E+14	34.77177782	-106.7419349	Unservd
1414066878	2 CAPE COD RD	BELEN	NM	87002	8583	35061	3.51E+14	34.68438718	-106.7787906	Unservd
1414066883	1399 ROBYN PL SW	LOS LUNAS	NM	87031		35061	3.51E+14	34.7925869	-106.7603067	Unservd
1414066901	4 ARARO RD	LOS LUNAS	NM	87031	7562	35061	3.51E+14	34.70745749	-106.7336671	Unservd
1414066916	108 MAESTAS RD	BELEN	NM	87002	7342	35061	3.51E+14	34.63694234	-106.7552402	Unservd
1414066954	1367 MORRIS RD SE	LOS LUNAS	NM	87031		35061	3.51E+14	34.7895986	-106.7618849	Unservd
1414066957	1 EL CIELO RD	LOS LUNAS	NM	87031	7102	35061	3.51E+14	34.76623837	-106.712663	Underserved
1414066963	49 FRAZEE RD	BELEN	NM	87002		35061	3.51E+14	34.60275192	-106.7823349	Unservd
1414067004	3 CC PINO CT	BELEN	NM	87002		35061	3.51E+14	34.5705107	-106.7817289	Unservd
1451602718	375 W FRONTAGE RD	BELEN	NM	87002		35061	3.51E+14	34.66393704	-106.7976125	Unservd
1451602721	941 CHRISTOPHER RD	BELEN	NM	87002		35061	3.51E+14	34.65100685	-106.79274	Unservd
1451602722	102 RAY FLOYD PL	RIO COMMUNITIES	NM	87002		35061	3.51E+14	34.63447019	-106.7221399	Unservd
1451602723	1114 CARMEL DR	RIO COMMUNITIES	NM	87002		35061	3.51E+14	34.63394804	-106.723184	Unservd
1451602724	1118 CARMEL DR	RIO COMMUNITIES	NM	87002		35061	3.51E+14	34.63361701	-106.722946	Unservd
1451602725	1127 CARMEL DR	RIO COMMUNITIES	NM	87002		35061	3.51E+14	34.63283793	-106.723056	Unservd
1451602726	1142 CARMEL DR	RIO COMMUNITIES	NM	87002		35061	3.51E+14	34.63388703	-106.7214678	Unservd
1451602728	115 KATHY WHITWORTH DR	RIO COMMUNITIES	NM	87002		35061	3.51E+14	34.63409715	-106.722857	Unservd
1451602886	3581 SANTA FE TRL SW	LOS LUNAS	NM	87031		35061	3.51E+14	34.81283893	-106.7836841	Unservd
1451602953	492 KATIE AVE SW	LOS LUNAS	NM	87031		35061	3.51E+14	34.81801255	-106.8015628	Unservd
1451602957	493 KATIE AVE SW	LOS LUNAS	NM	87031		35061	3.51E+14	34.81788743	-106.8011908	Unservd
1451602980	509 KATIE AVE SW	LOS LUNAS	NM	87031		35061	3.51E+14	34.8175904	-106.8013178	Unservd
1451602988	517 KATIE AVE SW	LOS LUNAS	NM	87031		35061	3.51E+14	34.81743749	-106.8014128	Unservd
1451602993	524 KATIE AVE SW	LOS LUNAS	NM	87031		35061	3.51E+14	34.81741849	-106.8018849	Unservd
1451602994	525 KATIE AVE SW	LOS LUNAS	NM	87031		35061	3.51E+14	34.81730048	-106.8015068	Unservd
1451603000	532 KATIE AVE SW	LOS LUNAS	NM	87031		35061	3.51E+14	34.81728647	-106.8019959	Unservd
1451603002	533 KATIE AVE SW	LOS LUNAS	NM	87031		35061	3.51E+14	34.81717646	-106.8016069	Unservd
1451603003	540 KATIE AVE SW	LOS LUNAS	NM	87031		35061	3.51E+14	34.81715646	-106.8021179	Unservd
1451603011	556 KATIE AVE SW	LOS LUNAS	NM	87031		35061	3.51E+14	34.81690834	-106.8023409	Unservd
1451603012	557 KATIE AVE SW	LOS LUNAS	NM	87031		35061	3.51E+14	34.81677132	-106.8019569	Unservd
1451603016	564 KATIE AVE SW	LOS LUNAS	NM	87031		35061	3.51E+14	34.81676732	-106.8024349	Unservd
1451603017	565 KATIE AVE SW	LOS LUNAS	NM	87031		35061	3.51E+14	34.81660131	-106.8020789	Unservd
1451603019	573 KATIE AVE SW	LOS LUNAS	NM	87031		35061	3.51E+14	34.81640839	-106.8021409	Unservd
1451603025	920 OREGON TRL SW	LOS LUNAS	NM	87031		35061	3.51E+14	34.81231798	-106.7848562	Unservd
1451748747	147 A EDEAL RD	LOS LUNAS	NM	87031		35061	3.51E+14	34.78145289	-106.7147512	Unservd
1451748805	18 BURSON LN	BELEN	NM	87002		35061	3.51E+14	34.5775984	-106.7885405	Unservd
1451748810	355 JARALES RD	BELEN	NM	87002		35061	3.51E+14	34.60443019	-106.7612068	Unservd

1451748811	62 CRAWFORD RD	JARALES	NM	87003		35061	3.51E+14	34.61108085	-106.7553172	Unservd
1460698481	96 CHEROKEE CIR	BELEN	NM	87002		35061	3.51E+14	34.62604735	-106.7698457	Unservd
1460698541	28 BOSQUE CIR	BOSQUE	NM	87006		35061	3.51E+14	34.56036678	-106.7769394	Unservd
1460698569	216 HIGHWAY 346	BOSQUE	NM	87006		35061	3.51E+14	34.5555912	-106.783278	Unservd
1460700596	22 SAUSAL RD	BELEN	NM	87002	7818	35061	3.51E+14	34.69146189	-106.752668	Unservd
1460700597	21 SAUSAL RD	BELEN	NM	87002		35061	3.51E+14	34.69139288	-106.752952	Unservd
1460700598	23 SAUSAL RD	BELEN	NM	87002		35061	3.51E+14	34.69162781	-106.7525909	Unservd
1460700612	22 BUENA NOCHE	BELEN	NM	87002	7341	35061	3.51E+14	34.68376102	-106.7466564	Unservd
1460701141	110 VALENTIN RD BLDG 2	BELEN	NM	87002	7536	35061	3.51E+14	34.67443119	-106.7639561	Unservd
1460701147	26 SQUARE DEAL RD	BELEN	NM	87002	6362	35061	3.51E+14	34.7245521	-106.7582515	Underserved
1460701250	44 GOOD DR	RIO COMM	NM	87002	6467	35061	3.51E+14	34.63065771	-106.743145	Unservd
1460701321	22 SAUSAL RD BLDG 3	BELEN	NM	87002	7818	35061	3.51E+14	34.69180283	-106.752685	Unservd
1460701322	5 ELI CT	BELEN	NM	87002	7083	35061	3.51E+14	34.6895286	-106.753562	Unservd
1460701977	122 SANCHEZ RD	BELEN	NM	87002		35061	3.51E+14	34.68343809	-106.7458843	Unservd
1460721689	19404 HIGHWAY 314	BELEN	NM	87002	8216	35061	3.51E+14	34.69137688	-106.7676175	Unservd
1460721819	300 W REINKEN AVE	BELEN	NM	87002		35061	3.51E+14	34.66290794	-106.7706458	Unservd
1460721854	12 BANCO RD	BELEN	NM	87002	8250	35061	3.51E+14	34.74238198	-106.7471344	Unservd
1460722069	99 BARNES RD	BELEN	NM	87002		35061	3.51E+14	34.68335008	-106.7651392	Unservd
1460722392	50 LOPEZ RD	BELEN	NM	87002		35061	3.51E+14	34.68666831	-106.7816629	Unservd
1460722393	50 LOPEZ RD BLDG 3	BELEN	NM	87002		35061	3.51E+14	34.68695834	-106.7815739	Unservd
1460722411	1038 DON FELIPE RD	BELEN	NM	87002	8125	35061	3.51E+14	34.68342709	-106.7767894	Unservd
1460725341	424 HIGHWAY 109	BELEN	NM	87002		35061	3.51E+14	34.61320107	-106.7623789	Unservd
1460725358	63 MILL RD	BELEN	NM	87002		35061	3.51E+14	34.61137888	-106.7649402	Unservd
1460725945	49 MILL RD	BELEN	NM	87002		35061	3.51E+14	34.61116286	-106.7679735	Unservd
1460726696	301 ARMIJO RD	JARALES	NM	87023		35061	3.51E+14	34.60465111	-106.7772014	Underserved
1460726760	1075 S FIRST ST	BELEN	NM	87002		35061	3.51E+14	34.63736748	-106.7708128	Unservd
1460726787	252 ARMIJO RD	BELEN	NM	87002	7273	35061	3.51E+14	34.59788143	-106.7783785	Underserved
1460726788	252 ARMIJO RD BLDG 2	BELEN	NM	87002	7273	35061	3.51E+14	34.59814056	-106.7780955	Unservd
1460726846	6 MI CASA	BELEN	NM	87002		35061	3.51E+14	34.65017276	-106.7640511	Unservd
1460728064	1469 S MESA RD	BELEN	NM	87002		35061	3.51E+14	34.64368701	-106.7850902	Unservd
1460729678	1266 HIGHWAY 116	BELEN	NM	87002	9313	35061	3.51E+14	34.60595024	-106.7803067	Unservd
1460729679	1266 HIGHWAY 116 BLDG 2	BELEN	NM	87002	9313	35061	3.51E+14	34.60585023	-106.7798287	Unservd
1460729680	1272 HIGHWAY 116 BLDG 3	BELEN	NM	87002	9313	35061	3.51E+14	34.60577722	-106.7801347	Unservd
1460729681	1270 HIGHWAY 116	BELEN	NM	87002		35061	3.51E+14	34.60568621	-106.7803287	Unservd
1460729697	25 PUEBLITOS RD	BELEN	NM	87002	9712	35061	3.51E+14	34.61481713	-106.7804237	Unservd
1460730187	19 CHEROKEE CIR	BELEN	NM	87002	9003	35061	3.51E+14	34.62286093	-106.7691176	Unservd
1460730199	29 AUDRA CT	BELEN	NM	87002	7602	35061	3.51E+14	34.62740849	-106.7685405	Unservd
1460732332	28 SAUSAL RD	BELEN	NM	87002	7818	35061	3.51E+14	34.69166181	-106.7515348	Unservd
1460736331	2 SALADO AVE	BELEN	NM	87002	6475	35061	3.51E+14	34.68306205	-106.7301737	Unservd
1460736336	2 E ANGELO AVE BLDG 2	BELEN	NM	87002	6337	35061	3.51E+14	34.68185683	-106.7298397	Unservd
1460737737	2 ESCOBAR ST	BELEN	NM	87002		35061	3.51E+14	34.60191084	-106.6975284	Unservd
1460738664	1960 HIGHWAY 304	BELEN	NM	87002		35061	3.51E+14	34.60382203	-106.7344731	Unservd
1460738665	1960 HIGHWAY 304 BLDG 2	BELEN	NM	87002		35061	3.51E+14	34.60382003	-106.7343061	Unservd
1460747347		BELEN	NM	87002		35061	3.51E+14	34.73092074	-106.8812288	Unservd
1460748938	100 MESA DEL NORTE	BELEN	NM	87002		35061	3.51E+14	34.68621037	-106.7901957	Unservd
1460749306	2300 CAMINO DEL LLANO	BELEN	NM	87002	8078	35061	3.51E+14	34.65290794	-106.8019679	Unservd
1460766288	77 HIGHWAY 346	BOSQUE	NM	87006		35061	3.51E+14	34.54813756	-106.7706128	Unservd
1460766709	96 HIGHWAY 346	BELEN	NM	87002		35061	3.51E+14	34.54496114	-106.7744121	Unservd

1460767128	44 MONTANO RD	BELEN	NM	87002		35061	3.51E+14	34.56606135	-106.7907348	Unservd
1460767129	46 MONTANO RD	BELEN	NM	87002		35061	3.51E+14	34.56619136	-106.7906898	Unservd
1460767589	28 DELORES M LOPEZ RD	BELEN	NM	87002		35061	3.51E+14	34.5925769	-106.7757393	Unservd
1460767630	1142 HIGHWAY 116 BLDG 2	BELEN	NM	87002		35061	3.51E+14	34.58266291	-106.7855842	Unservd
1460768862	316 EAGLE LN	BELEN	NM	87002	2819	35061	3.51E+14	34.6665373	-106.7956233	Underservd
1460782561	186 JARALES RD	BELEN	NM	87002		35061	3.51E+14	34.58293794	-106.7706128	Unservd
1460782590	42 CRAWFORD RD BLDG 2	JARALES	NM	87023		35061	3.51E+14	34.61201795	-106.7604017	Unservd
1460782591	8 CRAWFORD RD	JARALES	NM	87023		35061	3.51E+14	34.61225797	-106.7607018	Unservd
1460782592	8 CRAWFORD RD	BELEN	NM	87002		35061	3.51E+14	34.61217796	-106.7603787	Unservd
1460782610	72 OLGUIN RD	JARALES	NM	87023	9703	35061	3.51E+14	34.60635638	-106.7523179	Unservd
1460782611	68 OLGUIN RD	JARALES	NM	87023		35061	3.51E+14	34.60614136	-106.75259	Unservd
1460782694	31 ROMERO RD BLDG 2	BELEN	NM	87002		35061	3.51E+14	34.60663731	-106.7693236	Unservd
1460783263	74 WILLOW RD	LOS LUNAS	NM	87031		35061	3.51E+14	34.77774642	-106.7141951	Unservd
1460783264	150 EDEAL RD SE	LOS LUNAS	NM	87031		35061	3.51E+14	34.78006175	-106.7183785	Unservd
1460784121	8 WATER CT	LOS LUNAS	NM	87031	9080	35061	3.51E+14	34.79594724	-106.7004127	Unservd
1460784133	1 SANTA LUCIA	LOS LUNAS	NM	87031	6347	35061	3.51E+14	34.79562621	-106.702918	Unservd
1460785073	14 TAMMIE LEE LN	LOS LUNAS	NM	87031	6700	35061	3.51E+14	34.76628137	-106.7283905	Underservd
1460785074	4 TOME HILL RD	LOS LUNAS	NM	87031		35061	3.51E+14	34.76081673	-106.7179175	Unservd
1460788519	196 VAN CAMP BLVD	LOS LUNAS	NM	87031	6997	35061	3.51E+14	34.76060271	-106.6436841	Unservd
1460790973	14 TAMMIE LEE LN BLDG 2	LOS LUNAS	NM	87031	6700	35061	3.51E+14	34.76630238	-106.7287626	Underservd
1460791066	9 SELLECK RD	LOS LUNAS	NM	87031		35061	3.51E+14	34.76500225	-106.7262513	Underservd
1460791075	3034 S LOS LENTES RD	LOS LUNAS	NM	87031		35061	3.51E+14	34.76865051	-106.7356393	Unservd
1460791304	21 CAMILLO RD	LOS LUNAS	NM	87031	9536	35061	3.51E+14	34.7795216	-106.6897907	Unservd
1460791584	8 TOME HILL RD BLDG 2	LOS LUNAS	NM	87031	7627	35061	3.51E+14	34.76101885	-106.7187626	Underservd
1460792625	67 SAN FERNANDEZ RD	LOS LUNAS	NM	87031		35061	3.51E+14	34.76575822	-106.7121409	Unservd
1460794044	75 BLOOM N SHINE RD	LOS LUNAS	NM	87031	9516	35061	3.51E+14	34.78083173	-106.683223	Unservd
1460794275	2413 LOS LENTES RD SE	LOS LUNAS	NM	87031		35061	3.51E+14	34.77790044	-106.7396287	Unservd
1460798174	72 WILLOW RD	LOS LUNAS	NM	87031		35061	3.51E+14	34.77847159	-106.7161903	Unservd
1460799900	6 LA CAMPANA	LOS LUNAS	NM	87031	8119	35061	3.51E+14	34.75446819	-106.7689736	Underservd
1460799952	1155 CHAVEZ LN	LOS LUNAS	NM	87031	9003	35061	3.51E+14	34.80262191	-106.7520909	Unservd
1460800875	100 DEL RIO CLLE	LOS LUNAS	NM	87031		35061	3.51E+14	34.69673232	-106.743062	Unservd
1460804127	60 SEDILLO RD	LOS LUNAS	NM	87031		35061	3.51E+14	34.70106185	-106.7440781	Unservd
1460805379	46 LUCERO RD	LOS LUNAS	NM	87031		35061	3.51E+14	34.71718246	-106.733451	Unservd
1460811835	701 STATE HIGHWAY 6 BLDG 2	LOS LUNAS	NM	87031		35061	3.51E+14	34.81094874	-106.8858733	Unservd
1460814057	10 CAMINO TERRESTRIAL	LOS LUNAS	NM	87031	8255	35061	3.51E+14	34.77812756	-106.9376455	Underservd
1460815404	48 LOBO CT	LOS LUNAS	NM	87031		35061	3.51E+14	34.79812656	-106.8172394	Unservd
1460815912	1020 HUNING RANCH EAST LOOP SW	LOS LUNAS	NM	87031		35061	3.51E+14	34.80699734	-106.7703897	Unservd
1460817833	2601 PURPLE SAGE RD NW	LOS LUNAS	NM	87031		35061	3.51E+14	34.82121787	-106.7649902	Unservd
1460818839	2609 PURPLE SAGE RD NW	LOS LUNAS	NM	87031		35061	3.51E+14	34.82073172	-106.7654012	Unservd
1460820273	701 STATE HIGHWAY 6	LOS LUNAS	NM	87031		35061	3.51E+14	34.8115978	-106.883267	Unservd
1460823881	69 DAIRY RD	LOS LUNAS	NM	87031	8005	35061	3.51E+14	34.80929067	-106.6315398	Unservd
1460824039	48A LA LADERA RD	LOS LUNAS	NM	87031	5007	35061	3.51E+14	34.80370002	-106.6709068	Unservd
1460827387	32 WARNER RD	LOS LUNAS	NM	87031	7848	35061	3.51E+14	34.76717046	-106.6502397	Unservd
1460829402	77 DAIRY RD	LOS LUNAS	NM	87031	8005	35061	3.51E+14	34.80995864	-106.6315628	Unservd
1460830527	245 BLAYLOCK ST NE	LOS LUNAS	NM	87031	9370	35061	3.51E+14	34.82769241	-106.7302517	Unservd
1460833091	108 LA LADERA RD	LOS LUNAS	NM	87031	8231	35061	3.51E+14	34.81210196	-106.6689236	Unservd
1460836091	72 WILLOW RD BLDG 3	LOS LUNAS	NM	87031		35061	3.51E+14	34.7785075	-106.7159343	Unservd
1460836097	3158 HIGHWAY 47 BLDG 2	LOS LUNAS	NM	87031		35061	3.51E+14	34.77295194	-106.7156673	Unservd

1460838028	1 AVENTURA	LOS LUNAS	NM	87031		35061	3.51E+14	34.80407015	-106.8213288	Unservd
1460838617	3 RIO CONEJO	LOS LUNAS	NM	87031		35061	3.51E+14	34.76593024	-106.7285395	Unservd
1460849598	14 ZENTNER RD	LOS LUNAS	NM	87031	9518	35061	3.51E+14	34.81165081	-106.6800957	Unservd
1460861186	10880 HIGHWAY 6 NW	LOS LUNAS	NM	87031		35061	3.51E+14	34.82388103	-106.8864123	Unservd
1460864040	183 DE WENCES CLLE	LOS LUNAS	NM	87031		35061	3.51E+14	34.8085315	-106.7188346	Unservd
1460864052	179 DE WENCES CLLE	LOS LUNAS	NM	87031		35061	3.51E+14	34.80861251	-106.7191406	Unservd
1460864053	280 CALLE DE WENCES	LOS LUNAS	NM	87031	6562	35061	3.51E+14	34.80887753	-106.7186456	Unservd
1460864902	937 CARRASCO LN	LOS LUNAS	NM	87031	9077	35061	3.51E+14	34.81932268	-106.7172734	Unservd
1460866320	18 MARQUEZ LN	LOS LUNAS	NM	87031	7533	35061	3.51E+14	34.71580623	-106.7267394	Unservd
1460866338	27 LUCERO RD	BELEN	NM	87002		35061	3.51E+14	34.71721247	-106.7359403	Underserved
1460867621	6 SUNFLOWER LN BLDG 2	PERALTA	NM	87042	8862	35061	3.51E+14	34.81814856	-106.6952732	Unservd
1460867664	36 FRONTIER CT	PERALTA	NM	87042		35061	3.51E+14	34.823547	-106.7098787	Unservd
1460867688	3 CHAD RD	PERALTA	NM	87042	8486	35061	3.51E+14	34.82709145	-106.6872564	Unservd
1460867745	6 SUNFLOWER LN BLDG 3	PERALTA	NM	87042	8862	35061	3.51E+14	34.81805755	-106.6953342	Unservd
1460867746	2 SUNFLOWER LN	PERALTA	NM	87042		35061	3.51E+14	34.81822757	-106.6947672	Unservd
1460867747	3536 STATE HIGHWAY 47	PERALTA	NM	87042	8820	35061	3.51E+14	34.81831058	-106.6950392	Unservd
1460867748	3530 STATE HIGHWAY 47 BLDG 2	PERALTA	NM	87042	8837	35061	3.51E+14	34.81788743	-106.6950562	Unservd
1460867749	3536 STATE HIGHWAY 47 BLDG 2	PERALTA	NM	87042	8820	35061	3.51E+14	34.81822157	-106.6951892	Unservd
1460867776	331 MERLOT LN	PERALTA	NM	87042		35061	3.51E+14	34.81588123	-106.6973454	Unservd
1460867992	4 WEAVER RD	PERALTA	NM	87042		35061	3.51E+14	34.82330608	-106.683128	Unservd
1490273710	1525 MORRIS RD SE BLDG R	LOS LUNAS	NM	87031	7332	35061	3.51E+14	34.78661731	-106.7648782	Underserved

**NOTICE OF OBLIGATION TO REIMBURSE GRANTEE
EXHIBIT G**

Notice of Obligation to Reimburse Grantee # _____

DATE: _____

TO: Department Representative: _____, _____

FROM: Grantee Entity: _____

Grantee Official Representative: _____

SUBJECT: Notice of Obligation to Reimburse Grantee

Grant Number: _____

Grant Termination Date: _____

As the designated representative of the Department for Grant Agreement number _____ entered into between Grantee and the Department, I certify that the Grantee has submitted to the Department the following third party obligation executed, in writing, by the third party's authorized representative:

Vendor or Contractor: _____

Third Party Obligation Amount: _____

Vendor or Contractor: _____

Third Party Obligation Amount: _____

I certify that the State is issuing this Notice of Obligation to Reimburse Grantee for permissible purposes within the scope of the project description, subject to all the terms and conditions of the above referenced Grant Agreement.

Grant Amount: _____

The Amount of this Notice of Obligation: _____

The Total Amount of all Previously Issued Notices of Obligation: _____

The Total Amount of all Notices of Obligation to Date: _____ \$ 0.00

Note: Contract amounts may exceed the total grant amount, but the invoices paid by the grant will not exceed the grant amount.

Department Rep. Approver: _____

Title: _____

Signature: _____

Date: _____

STATE OF NEW MEXICO
Request for Payment Form
Exhibit G

I. Grantee Information

(Make sure information is complete & accurate)

- A. Grantee: _____
- B. Address: _____
(Complete Mailing, including Suite, if applicable)

City, State, Zip
- C. Contact Name/Phone #: _____
- D. Grant No: _____
- E. Project Title: _____
- F. Grant Expiration Date: _____

II. Payment Computation

- A. Payment Request No. _____
- B. Grant Amount: \$ 0.00
- C. AIPP Amount (If Applicable): \$ 0.00
- D. Funds Requested to Date: \$ 0.00
- E. Amount Requested this Payment: \$ 0.00
- F. Reversion Amount (If Applicable): \$ 0.00
- G. Grant Balance: \$ 0.00
- H. CNMF GF GOB STB
- I. Final Request for Payment (if Applicable)

III. Fiscal Year : 2027 (July 1, 2026 - June 30, 2027)
(The State of NM Fiscal Year is July 1, 20XX through June 30, 20XX of the following year)

IV. Reporting Certification: I hereby certify to the best of my knowledge and belief, that required reporting is up to date; to include the accuracy of expenditures and grant balance, project status, project phase, achievements and milestones; and in compliance with [the Grant Agreement](#).

V. Compliance Certification: Under penalty of law, I hereby certify to the best of my knowledge and belief, the above information is correct; expenditures are properly documented, and are valid expenditures or actual receipts; and that the grant activity is in full compliance with Article IX, Sec. 14 of the New Mexico Constitution known as the "anti donation" clause.

Grantee Fiscal Officer
or **Fiscal Agent** (if applicable)

Grantee Representative

Printed Name

Printed Name

Date: _____

Date: _____

(State Agency Use Only)

Vendor Code: _____ Fund No.: _____ Loc No.: _____

I certify that the State Agency financial and vendor file information agree with the above submitted information.

Division Fiscal Officer Date

Division Project Manager Date

DS
TC